WEATHER: Sunny, Warm

84th Year, No. 53

Victoria Daily Times

VICTORIA, B.C., WEDNESDAY, AUGUST 9, 1967 —44 PAGES

TODAY'S NEWS TODAY
Telephone 382-3131
Classified 386-2121

PRICE: 10 CENTS WEEKEND 15 CENTS

'Step Up the Bombing' LBJ Urged by Senators

UNION STRIKES HOSPITAL

Enough Supplies For 24 Hours

Forty-eight hours' strike notice was posted today at Nanaimo General Hospital by the International Union of Operating Engineers.

After Friday morning, the engineers will be legally able to strike this hospital, said union international representative Ed Callan.

A total of 21 hospitals are involved in the current dispute, including the six major hospitals where strike notice was served last month.

NEW WESTMINSTER (CP) — The International Union of Operating Engineers started a strike today against the Royal Columbian Hospital in support of wage demands, and threatened to spread the walkout to five other British Columbia hospitals.

Two union members picketed the hospital, near the area where trucks dump fuel to fire boilers used in heating the big hospital. The union provides the five men that man the boilers.

Hospital officials said supervisory personnel were maintaining the hospital's heating system, but if existing fuel supplies are used at a normal rate, it will be gone in about 24 hours.

There was no indication this morning from the union or the hospitals when strike action will start at Royal Jubilee and St. Joseph's.

But a union spokesman warned there will be "quick action" unless there is a sign of settlement in New Westminster.

A spokesman said a lack of heating facilities could seriously impair hospital efficiency.

CANCEL OPERATIONS

Doctors at the Royal Columbian have been asked to cancel all elective surgery and to discharge as many patients as possible. Dr. R. G. Foulkes, the hospital's medical superintendent said not many of the 403 patients there when the strike started have been able to leave.

The warning that the strike will spread came from Henry Berger, business manager of the union Local 882, which represents about 50 stationary engineers at the six hospitals.

He said the strike will soon include Vancouver General, Burnaby General and St. Paul's hospitals on the lower mainland if wage demands are not met.

The union has served strike notice on all the hospitals involved, but no date has been set for walkouts at the others.

The union demands parity between third-class engineers rates at all six hospitals, and has rejected a conciliation board report recommending a $20 a month higher rate at the two Victoria hospitals.

The engineers seek rates of $630 a month now and $670 a month next July. The conciliation board recommended rates of $620 and $660 a month respectively at the two Victoria hospitals, and $600 and $640 a month at the others.

Rates now are $560 a month at Royal Jubilee and $540 at the others.

CRANE OPERATOR LIVES AFTER 10-STOREY FALL

TAMPA, Fla. (AP)—A giant crane toppled 10 storeys from the top of an unfinished building into the rush-hour traffic of a downtown Tampa street today.

Four persons were injured, including crane operator Floyd Masterson, who rode the 150-foot-high vehicle on its long fall. He was reported in fair condition.

NEW DESIGNS are rising in the background over Thunderbird Park's totem poles as workmen install exterior walls to decorate both sides of the Centennial Museum under construction at Belleville and Government. Twenty pre-cast white concrete columns, 37 feet high, are being erected on each side, bearing grey aggregate panels with white diamond-shaped centres as the wall portions for the upper and lower balconies on the east and west sides. Glass will be fitted between the columns and panels to enclose the balconies. Those on the west will be furnished as lounges and those on the east will be corridors linking huge exhibit rooms.

7,000 RED GUARDS ATTACK IN CANTON

HONG KONG (UPI) — The anti-Communist Hong Kong Times today quoted travellers as saying that 7,000 Red Guards clashed Monday afternoon in Canton and fought a 13-hour battle with knives, spears and guns that killed "many people." Canton is the largest city in southern China.

The published report said the battle raged until 4 a.m. Tuesday when Chinese troops moved in and sealed off an area near the Pearl Bridge in Canton's Honan district.

There was no confirmation of the reported bloodshed from official Chinese sources, but the British-owned South China Morning Post published here said its mainland contacts told of anarchy in Canton.

HONG KONG

Bomb Rocks Ship Terminal

By JOHN KIRKWOOD
Times Asia Bureau

HONG KONG — A Communist terror bomb exploded today in Hong Kong's luxurious Ocean Terminal as it was crowded with tourists and local residents.

A young English woman was injured in the blast which rocked the building's main hall and sent scores of people dashing for safety.

This was the latest in a series of bomb outrages today which injured seven people as the Red terrorists mounted a hit and run campaign in the Kowloon Peninsula across the harbor from Hong Kong Island.

I was walking only about 20 yards away when the home-made bomb exploded at the information counter.

SHOPPING COMPLEX

The explosion was heard throughout the huge shopping and shipping complex, a cloud of smoke swirled through the main hall and the young English receptionist, identified as Jacqueline Turner, 21, working at the counter was hurled from her chair.

She was rushed to hospital suffering an injured leg and hand. Tourists and residents dining in an expensive restaurant on the terminal's upper deck scrambled from their tables to seek cover and others dashed from nearby shops to see what had happened.

IN CAMERA CASE

The bomb is believed to have been concealed in a camera case planted inside the counter. The blast ripped part of the counter away and debris was scattered across the floor.

Police immediately sealed off the area when another suspected bomb was found but British army ballistics experts found it was a fake.

The Ocean Terminal, one of the most modern in the world, is in the heart of Kowloon's Tsimshatsiu tourist and shopping area. A French passenger liner was tied up at the terminal when the bomb exploded.

MONGOLIAN DRAGGED AWAY

PRAGUE (Reuters)—Chinese teen-agers in Peking today set fire to the Mongolian ambassador's car, dragged the driver out and took him away, the Czechoslovak news agency Ceteka reported.

The driver, a Mongolian, was alone in the car which was parked outside a store for diplomats, the agency said.

After burning the vehicle, the teen-agers buried it under a heap of bricks.

'Riots Lack Support Of Peking'

HONG KONG (UPI)—A former Chinese Communist official who played a leading role in mapping anti-British riots sweeping the colony has defected to Nationalist China, it was disclosed today.

The former Red Chinese official who suddenly popped up in Tapei, Formosa, told newsmen he believed the leftist riots on Hong Kong will gradually taper off because they do not have the full support of the Peking regime.

The disclosure of the defection came amid a new burst of terrorist bombings in the colony that injured at least seven persons, including the first European to be injured by a bomb since violence erupted three months ago in the aftermath of labor unrest.

Protest Targets Placed Off-Limit

WASHINGTON (UPI) — Sen. John C. Stennis, D.—Miss., called today for "increased and expanded" bombing of North Vietnam to hasten the end of the war. House Republican Leader Gerald R. Ford said the attacks should be stepped up even at the risk of a wider war.

Opening Senate hearings on the effectiveness of the bombing as part of a broad, new Congressional debate over air war policy Stennis said either a bombing pause or restrictions on bombing could be "a tragic and perhaps fatal mistake."

Ford triggered a new flurry of controversy between "hawks" and "doves" with an attack on the administration for putting man targets off-limits. He was asked if he favored intensified bombing even if at the risk of bringing China or Russia into the war.

"Yes, I would," he replied. Rep. John J. Rhodes, R—Ariz., chairman of the house GOP policy committee, commented at a joint news conference with Ford, "there's always a risk involved in war."

Stennis appeared to side with Ford who said no more troops should be sent to Vietnam until restrictions are removed from the bombing. Stennis declined to bracket himself formally with Ford when reporters questioned him, but he commented that he felt the air war "should be enlarged."

'NO CHOICE'

He said he felt President Johnson has "no choice but to step up the bombing" and asserted: "The question is, shall we send more troops into Vietnam if we are not going to enlarge the bombing. It's hard to see how we can commit more men to the ground war in South Vietnam without cutting off the supply lines flowing in from North Vietnam."

Stennis' Senate military preparedness subcommittee is conducting the air war hearings — with reporters barred.

Adm. Ulysses G. Grant Sharp, commander of U.S. forces in the Pacific, was quoted as saying

Continued on Page 2

South Africa Takes Lead Over Canada

By ERNIE FEDORUK

Canada's golf team was doing the chasing this afternoon in the singles matches with unbeaten South Africa in the Commonwealth tournament at Victoria Golf Club.

The Canadians, who drew the first-round bye Tuesday, were beaten 2 and 1 by South Africa in this morning's Scotch foursomes.

That means Canada needs to win four of the afternoon's six singles to defeat the Springboks.

Australia, beaten convincingly by South Africa on Tuesday, rebounded to chalk up a 2-1 edge over Britain in the other foursomes this morning.

Winner of each daily match is decided by the total number of points gained in foursomes and singles.

LONE VICTORY

Canada's lone foursomes victory was scored by Gary Cowan of Ontario and Alberta's Keith Alexander, who defeated David Symons and Comrie du Toit.

Canadians Nick Weslock and John Johnston were nipped 2 and 1 by Derek Kemp and High Biaocchio while Wayne Vollmer and Doug Silverberg lost 3 and 2 to the South African pair of John Fourie and Rodney Mullan.

Results of the Australia-Great Britain foursomes (Australian players named first):

Kevin Donohoe and Kevin Hartley defeated Ronnie Shade and Sandy Sadler 6 and 5; Dennis Bell and Victor Bulgin defeated Gordon Cosh and Rodney Foster 4 and 3; Phil Billings and Bill Britten lost 5 and 4 to Mike Bonallack and Dudley Millenstead.

Professionals Ignited Ghetto Fury

The Detroit race riot, how it was fomented and kept aflame, is explored in a four-part series beginning today on page 5 by the distinguished U.S. Negro journalist and author, Louis Lomax.

The first instalment tells how professional Negro revolutionaries stirred up the people of the ghetto and drove them to fury.

Refugees Can Return

JERUSALEM (AP) — Israel has handed 10,000 application forms to the Red Cross for distribution to Arab refugees in Jordan wishing to return to their occupied land on the west bank of the Jordan River, official sources said today.

Soviet Policy Rapped By Radical Latin Reds

HAVANA (Reuters)—The Latin American Solidarity Organization of Revolutionary Forces meeting here today approved a controversial resolution condemning Soviet economic and technical policy in the Western Hemisphere.

Approval came after hours of acrimonious discussion in a crisis session of one of the working commissions despite threats by traditionalist Communists to walk out of the conference if the motion was approved.

But when the motion was approved 15 to 3 with nine abstentions, the traditionalists did not immediately carry out their threat.

Observers saw the resolution as underlining the split between the old line revolutionaries who look towards Havana and the orthodox Moscow-oriented Communist parties of the hemisphere.

Observers consider the traditionalists, though they did not walk out, now will leave the Latin American Solidarity Organization once they return home.

The crisis came Tuesday night after Cuba and other hardline revolutionaries sponsored a resolution denouncing the policy of certain socialist countries which gave credits and technical aid to "dictatorships" and "oligarchies" in the hemisphere.

RUSSIA INTENDED

This was an unmistakable reference to the Soviet Union, Poland and other Communist nations which recently signed agreements with Colombia, Brazil, Chile and other Latin American countries.

Main support for the motion was expounded in a two-hour speech by Armando Hart, organizing secretary of the Cuban Communist party.

Sources said Cuba and Venezuela led the voting in favor of the motion. Uruguay, Costa Rica and El Salvador voted against.

Chile, whose delegation is divided between hard-line socialists and Communists, abstained.

WIRE BRIEFS

Publishers Arrested

HONG KONG (Reuters) — Police today served notice on pro-Peking newspapers here to stop urging defiance of this British colony's authorities by arresting two publishers, an editor and two printing company directors. They will be charged with helping to incite riots.

CN Trains Collide

NORTH BAY, Ont. (CP) — Ten passengers and two CNR employees were injured today in a two-train collision two miles east of here. A CNR express, going to Ottawa from Capreol, struck and derailed a self propelled train, eastbound from North Bay to Toronto.

Trafficker Jailed

VANCOUVER (CP) — A 30-year-old man was sentenced today to 12 years in jail for possession of drugs for the purpose of trafficking. James Donald Kripps was arrested last January in Burnaby. He appeared in Vancouver county court.

'Bomber' Pilot Killed Fighting Forest Fire

TRAIL (CP) — The pilot was killed when an Avenger water bomber crashed and burned Tuesday while fighting a forest fire near this eastern British Columbia city.

Witnesses said the single-seater aircraft and two other water bombers were attempting to douse a fire touched off by lightning at Kelly creek south of Fruitvale, 240 air miles east of Vancouver.

The plane was owned by Skyways Air Services of Abbotsford.

Officials later indentified the pilot as Donald Hill of White Rock, 20 miles south of Vancouver.

The fire is in the Nelson forest district, a 30,000-square-mile area hit hard by fires this summer.

A 12,000-acre blaze that had raged out of control for a week was being contained Tuesday night, but there still were 94 fires burning in the district Many were started by lightning on the weekend.

The water bomber crash was the second in B.C. in less than a month.

Pilot Alex Davidson and spotter R. T. Moore were killed July 17 when their bomber crashed while fighting a blaze on Skirt Mountain near Victoria.

Four men were killed in the crash of a Martin mars water bomber in 1961 near Parksville on Vancouver Island. Another pilot was killed in 1960 while fighting a fire near Kelowna, in the Okanagan.

Index to Inside Pages

	Page
"Black Power" Arrests Foiled By Constitution	3
Double Deck On New Ferry	9
Planner Urges "City States"	10
"Dishonest" Advertising Charged	16

Ask The Times	25	Entertainment	41	Penny Saver	26
Births, Deaths	34	Finance	12, 13	Sports	20, 21
Classified	34	Forbes	23	TV, Radio	37
Comics	43	Island	30	Weather	2
Dear Abby	27	Mayse	25	Women	26, 27

Oil Workers 'Rebel' Against Pro-Maoists

TOKYO (Reuters)—Radio Moscow said today 13,000 Chinese workers led by high-ranking military leaders rebelled against Chairman Mao Tse-tung at Taching oilfield in Manchuria.

A Moscow broadcast monitored here said the workers launched an attack on Mao's followers on instructions from the Taching party leader.

The report did not say when the uprising began and gave no further details. It did not name the military leader of the rebellion.

Taching oilfield was discovered in 1960. The official Chinese press has boasted that it is one of the most advanced in the world, making China independent of foreign oil, but the site of the field has never been disclosed except that it is in the northeast.

RARE ATTACK NEAR OKANAGAN LAKE

Black Bear Mauls Girl to Death

VERNON (CP) — A black bear Tuesday attacked and killed a 10-year-old girl on the west bank of Okanagan Lake 25 miles from here.

Dead is Susan Duckitt, who was holidaying with her parents, Mr. and Mrs. Louis Duckitt, and her brother and sister. The family is from the Fraser Valley community of Haney.

Susan had been picnicking with another girl, nine-year-old Jennifer McHugh of North Vancouver when the bear attacked.

"We had walked back up into the hills," Jennifer said. "We sat down after walking for about half an hour. We were looking down over the lake when we first saw the bear standing on its hind feet.

"We both started to scream and run down the hill to home. Susan was right behind me.

"I heard a funny scream and looked around but I didn't see anything."

The bear was described as a four-year-old male, apparently in good health and well fed.

Wildlife authorities said they know of no other attack by a black bear where cubs were not involved.

Conservation officer Alan Frisby at first refused to believe the girl had been killed by the male and set out with tracking dogs to try and find a female with cubs. But an examination of the bear, after it had been shot, proved it was the killer.

Gordon Hogue, of Edmonton, and others went to look for the girl. Six shots were fired by the searchers but just one, by Mr. Hogue, was needed to kill the bear.

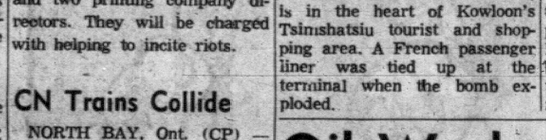

We need hospital beds, but not hospital hotbeds.

★ ★ ★

Th' water board should pass around th' word thet parched lawns don't need cuttin'—an" they'll hev th' water shortage licked.

★ ★ ★

While they're decidin' th' Conservative leader they should find out who'll be th' Conservative led.

CPL. E. J. DRUMMOND of the First Battalion, the Royal Warwickshire Fusiliers, feeds Bobby, the regiment's new mascot at the London Zoo. Bobby, a male Indian antelope, was born at the zoo July 30. Cpl. Drummond will be responsible for the animal's care and upbringing. (AP Wirephoto.)

ROUND-A-BOUT

By DOUGLAS HILLSIDE

We didn't believe it until we saw it ourselves, but Mrs. Sylvia Stibbard of Vancouver is right—the provincial government boobed on the huge bronze coat of arms in Centennial Garden.

A guest at Bel Isle Motel, Mrs. Stibbard recalled that the Union Jack is properly flown with the broad white band above the small white band in the top left corner. Otherwise, the flag is a sign of distress. And that's what public works officials will feel when they check the report for themselves.

★ ★ ★

Spare a prayer for junior officers aboard St. Croix this week. Thursday all officers serving in the destroyer escor will take turns bringing the ship alongside the jetty. The captain will mark each attempt.

Unless you have ever tried to manoeuver 2,366 tons of ship in a confined area without brakes, you have no idea how mech of a thrill "jetty bashing" exercises can be.

★ ★ ★

Not quite two years ago the B.C. Ferry Authority launched the 50-car ferry Mayne Queen to provide an improved service for Gulf Islanders. Today, judging by Sunday's experience, the service is ready for a booster vessel.

After leaving Saturna Island on the home-bound trip Mayne Queen picked up passengers and cars at Mayne Island, Galiano Island and Pender Island. But the last two cars in the line up at Pender's Otter Bay barely got aboard. Only a valiant effort by crewmen, who bounced a couple of vehicles into spots they couldn't drive into, save the day.

Ferry officials say present service is adequate except in a few peak periods.

★ ★ ★

See they're planning a tunnel across Burrard Inlet. Many people who use the Deas tunnel en route to Vancouver hope the new tunnel will have a more sensible speed limit. Ever ponder what sort of a pile up there would be if a blow-out or a side-swipe stopped a car suddenly in the 60-miles-per-hour thrill tube?

★ ★ ★

St. Joseph's Hospital bulletin gives the rules for raising a misfit. We pass them along in abbreviated form:

Don't have any rules for child behaviour or obedience. If you have rules, enforce them irregularly. Air domestic disputes before the children, preferably with a little name calling. Never give the child any regular duties. If he's disciplined at school go down and tear a strip off the teacher. If he has trouble with the police, bawl out the "dumb cop." Let the child observe you exceed speed limits. Let him hear you deny you were speeding when you get caught. If you chisel a few bucks on your income tax, brag about it in his presence. And finally, never check on his whereabouts. This is surefire.

★ ★ ★

Don't be unkind to Hippies. One of them might save your life one day. We understand from Toronto that when the Red Cross blood drive faltered there, Yorkville Hippies swarmed to the rescue. Now here's a field where Hippies can prove their love for us. One problem appeared though. Many of the Hippies were too undernourished and their corpuscle count too low for their blood to be acceptable. We suspect Victoria Hippies are made of better stuff. Why doesn't the Red Cross ask them?

★ ★ ★

Mayor Hugh Stephen hasn't announced it yet but there's a plan afoot at City Hall to create a Victoria Hall of Fame.

It was a natural outgrowth of the work undertaken for the centenary by archivist Ainslie Helmcken. His historical displays have been a point of interest in the main lobby of City Hall.

Under the new program Victorians will be asked to nominate local people who have served the city, province or nation in an outstanding manner. When a nomination is accepted, souvenirs and photographs will be sought out and displayed. First category may be sports. Pioneers and living residents may be nominated.

Cuba Claims Capture Of More CIA Invaders

HAVANA (Reuters)—Cuba today accused the United States Central Intelligence Agency of infiltrating a new group of counter-revolutionary saboteurs into the island last Sunday to carry out a special mission against the Castro regime.

The accusation came only three days after Cuba produced to the world press another group of alleged CIA agents who were accused of plotting the assassination of Premier Fidel Castro and other Cuban leaders.

A communique issued today said security forces intercepted a group of four CIA agents trying to infiltrate on the north coast of Pinar del Rio in western Cuba.

One of the four was shot in the arm and captured immediately.

The second was captured in the afternoon and the other two escaped by boat.

The communique said the armed group had direct orders from the CIA and added: "This is proof of the criminal policy of the U.S. government against Cuba."

EXHIBITION EXPECTED

The captured agents, together with their equipment and documents, were expected to be put on show to the Latin American Solidarity Conference delegates and the world press in an exhibition similar to that of three days ago.

The Associated Press quoted Havana radio as saying the two members who escaped abandoned equipment and documents.

The infiltrators displayed before the conference Sunday were described later in Miami by their leader, Maj. Armando Eleites, as part of an "irregular warfare" campaign to topple the Castro regime.

UAW Strike Call Against Ford

DETROIT (UPI) — A United Auto Workers leader today called for a strike vote at Ford Motor Co. He said there has been "absolute no progress" in contract talks.

Ken Bannon, director of the UAW's Ford department, said the strike vote would be taken among the union's 152,000 Ford workers during the week of Aug. 20. (See earlier story, page 11.)

. . . BOMBING

Continued from Page 1

the bombing should be continued and that more valuable military targets could be struck.

Sharp was the first witness and his views were described to newsmen by Stennis.

Some other members said Sharp's testimony reinforced their views that bombing restrictions should be eased.

Sen. Henry Jackson, D—Wash., for one said: "We can extend the bombing effort without enlarging the war. It can be done. It must be done."

MORE TARGETS

Referring to those who have urged a halt in the bombing, Stennis said Sharp's testimony showed not only that the bombing should be continued but that there are "additional targets—military targets of value to the enemy—that could be put on the target list."

Stennis' pre-hearing statement reflected concern among some senators over reports that President Johnson is reviewing the bombing and that a new halt in air raids may be in the offing.

"It would be a tragic and perhaps fatal mistake for us to suspend or restrict the bombing," Stennis said. "In my opinion this is no time to reduce or diminish the pressure or to throw away any military advantage."

Ford accused the administration of placing "nearly half the identified top-priority targets in North Vietnam officially off limits to air attack," including power plants, oil depots, air defense control centres, rail and canal points and some military bases.

Defense Secretary Robert McNamara, who will testify before the Stennis group, charged that Ford had ignored the objectives of the bombing, which he said were to reduce communist infiltration without destroying North Vietnam. Ford said McNamara's response was "not adequate."

Rebels Gain In Nigeria

LAGOS (Reuters)—Secessionist Biafran troops joined forces with mutinous Nigerian soldiers today and seized the midwestern capital of Benin in a surprise move spearheaded by an attack across the Niger River. Military sources in this federal capital said Benin was in rebel hands after a minutely-planned "betrayal" led by midwestern officers of the Ibo tribe.

Near Hundred Drown

VIENNA (AP) — Western diplomats in Bucharest reported that nearly 100 people are believed to have drowned Sunday when a pleasure boat capsized and sank on Lake Lacul Tei, on the outskirts of the Romanian capital.

Weather Aids Crops

WINNIPEG (CP) — General rain in Manitoba during the weekend and cooler weather have combined to brighten the prospects for a good crop, the Manitoba department of agriculture reported today.

WEATHER SYNOPSIS

Extensive fog patches formed overnight under clear skies in the south coast and was associated with cloud and rain over the north coast. The interior was generally clear and some valley fog formed in the Cariboo.

No significant change is expected through Thursday as high pressure continues to dominate the southern half of the province. The low-pressure area in the Gulf of Alaska will continue to influence northern B.C., giving cloud and showers to that area.

DOMINION PUBLIC WEATHER OFFICE
9 A.M. FORECASTS
Valid Until Midnight Thursday

Victoria: Sunny on Thursday. Little change in temperature. Winds light. Low tonight and high Thursday 55 and 72.

West Coast: Mainly cloudy on Thursday. Little change in temperature. Winds light. Low tonight and high Thursday at Tofino 52 and 68.

Vancouver and Georgia Strait: Sunny Thursday. Early-morning fog. Little change in temperature. Winds light. Low tonight and high Thursday at Vancouver 55 and 75; Nanaimo 52 and 80.

TEMPERATURES
YESTERDAY

	Min.	Max.	Prcp.
Victoria	53	74	--
Normal	53	69	--

ONE YEAR AGO

Victoria	55	68	--

ACROSS THE CONTINENT

St. Johns	55	67	.27
Halifax	56	75	--
Montreal	69	80	--
Ottawa	64	82	.04
Toronto	62	81	Trace
Port Arthur	57	67	.24
Winnipeg	44	68	.01
Regina	46	71	--
Saskatoon	50	71	--
Medicine Hat	51	74	--
Lethbridge	51	72	--
Calgary	49	72	--
Edmonton	52	71	Trace
Kamloops	58	84	--
Penticton	57	83	--
Vancouver	56	74	--
N. Westminster	52	80	--
Nanaimo	51	78	--
Kimberley	44	80	--
Prince Rupert	59	63	.37
Prince George	51	69	.03
Fort St. John	58	71	--
Whitehorse	51	66	.40
Seattle	63	79	--
Portland	57	89	--
Chicago	67	80	.52
San Francisco	56	72	--
Los Angeles	68	78	--
New York	67	81	--

World temperatures (based on observations taken at midnight PST): Paris 61; Rome 70; Berlin 61; Stockholm 54; Moscow 52; Tokyo 82.

U.S. weather (temperatures for Tuesday): Anchorage 66, 56; Las Vegas 98, 70; Phoenix 102, 80; Washington 87, 71; Honolulu 86, 74; Miami 86, 82.

CITY'S WEATHER RECORD

Sunshine Aug.	94.0 hrs.
Last Aug.	83.9 hrs.
Normal (30 years)	81.7 hrs.
Sunshine 1967	1,435.5 hrs.
Last year	1,430.3 hrs.
Normal (30 years)	1,494.0 hrs.
Precip. Aug.	NH
Last Aug.	Trace
Normal (30 years)	.14 ins.
Precip. 1967	16.58 ins.
Last year	11.35 ns.
Normal (30 years)	13.73 ins.

Sunrise, Sunset Thursday
(Pacific Standard Time)
Sunrise 4:59 Sunset 19:38

TIDES AT VICTORIA
(Pacific Standard Time)

	Time	Ht.	Time	Ht.	Time	Ht.	Time	Ht.
	H.M.	Ft.	H.M.	Ft.	H.M.	Ft.	H.M.	Ft.
9	01.25	7.1	06.00	8.9	12.45	2.8	20.05	11.0
10	02.25	6.9	07.35	8.4	13.20	4.3	20.25	11.0
11	01.00	4.4	08.25	6.5	12.15	4.7	18.55	8.7
12	02.10	3.4	10.50	5.9	12.25	5.9	19.20	8.8
13	03.20	2.6	19.55	8.9				

TIDES AT FULFORD HARBOUR
(Pacific Standard Time)

	Time	Ht.	Time	Ht.	Time	Ht.	Time	Ht.
	H.M.	Ft.	H.M.	Ft.	H.M.	Ft.	H.M.	Ft.
9	04.00	7.9	11.00	2.4	18.10	8.2	23.55	5.3
10	05.05	7.1	11.40	3.3	18.25	8.5		
11	03.10	4.9	08.00	8.1	14.05	5.9	20.45	11.0
12	04.05	3.8	11.15	8.8	14.45	7.4	21.20	10.9
13	05.00	2.9	13.25	9.1	16.05	8.8	21.50	10.7

INDUSTRY MAY TAKE OVER MONTREAL BOOKINGS

Logexpo Ready to Give Up in Hotel Hassle

MONTREAL (CP)—Robert F. Shaw, Expo's deputy commissioner-general, said today Expo 67 would be prepared to hand over its entire Logexpo operation to Montreal's hotel industry.

His statement came in the wake of an announcement by the Queen Elizabeth Hotel that it has started an emergency accommodation service for visitors to Expo and a charge by Premier Daniel Johnson that Logexpo apparently has not fulfilled its role.

Mr. Shaw said the 20-member Montreal Hotel Association had set up, at the start of Expo 67, a room co-ordination control bureau in the Sheraton Mount Royal Hotel which had been "most co-operative and helpful to Expo."

Expo hoped the new service of the Queen Elizabeth could be co-ordinated with the association's service and that "a large and experienced association of the type contemplated might be willing to take over the operations of Logexpo and broaden the scope to include the whole field of accommodation."

To this end, he said, "we would be prepared to hand over our staff of 110 persons together with our telephone and computer operations and would be quite willing to provide the funds remaining in our budget to cover the cost."

Logexpo has been under almost constant criticism because of complaints by many tourists concerning accommodation provided during their visit to the fair.

Donald M. Mumford, president of Hilton Canada Ltd. and managing director of the Queen Elizabeth Hotel, said "we are extremely disturbed by the damage being done to the reputation of our community and to the reputations of responsible members of the hotel, motel and lodging industry."

Mr. Johnson threatened Tuesday night that the provincial government "will have to intervene" if hotel associations and similar groups in the Montreal area do not try to solve the accommodation problems facing visitors to Expo.

Expo sources said some of the downtown hotels are having as many as 50 vacant rooms a night because persons making reservations in advance fail to show up at the hotels.

How to relieve BACKACHE

Use Dodd's Kidney Pills for prompt relief from the systemic condition causing the backache. Soon you feel better—rest better. Depend on Dodd's. Advt.

COME TO SALMON COUNTRY!
PEDDER BAY MARINA
Only 20 Minutes from Victoria

BOAT RENTALS
New boats and motors—Vancouver Island's finest fishing; sheltered waters on windy days.

NOW READY TO SERVE YOU WITH NEW MARINA FACILITIES:
- Year 'Round Wharfage (new floats in deep water).
- All Tide Launching—ramp takes 3 cars at a time.
- All Tide Fishing—dredging is completed.
- Tackle Rentals, Gas, Oil, Bait.
- Large Parking Lot.

Take Highway No. 14 to Metchosin Road and follow the white line to Pedder Bay—only 20 minutes on good paved highway.

PEDDER BAY MARINA
A Division of Oak Bay Marina — Reservations: 478-2268
Your Hosts—Mike and Doll Gorrick

NEED MONEY!
CALL HOMEOWNERS FINANCE TODAY

Associated Homeowners' centrally located office in Victoria is ready to assist you in securing a prompt, low-cost loan.

THE SERVICES WE OFFER . . .
Many homeowners today find that they are in the uncomfortable position of having several short term, high interest rate, obligations that lead to over-burdening monthly payments. You can now consolidate all these commitments into one low-cost, monthly payment loan. Give us a call to discuss your individual requirements in complete confidence. Our advice is free and you are under no obligation. Best of all, your home does not have to be completely paid for.

- Interest charged only for time used
- Repay any time
- Reasonable rates
- No penalty

OPEN SATURDAY MORNINGS

CONSOLIDATE YOUR DEBTS

EXAMPLES OF ONE OF OUR PLANS WHICH ARE AVAILABLE
LARGER LOANS, LONGER TERMS IF REQUIRED

Amount of Loan	Monthly Payment
$ 1,550	$ 32.06
$ 2,000	$ 41.36
$ 3,000	$ 62.04
$ 4,000	$ 82.72
$ 5,000	$103.40
$10,000	$206.79

NOTE: Homeowners Loans Individually Approved

Interest and Loan or Discount Charges Clearly Stated

"BORROW THE HOMEOWNERS WAY"

Associated Homeowners Finance Ltd.

912 Douglas Street—CALL US NOW—386-7565

Woolworth's
Cosy Sleepwear

Sleep In Soft Luxury And Save, Too!

A. LADIES' CAPRI PYJAMAS. In softest flannelette for your sleeping comfort. Features oval yoke, 3/4 length sleeves and pants and a 3" frill around top hem and bottom of pant legs. Comes in Rose, Aqua or Mint floral pattern on White. S-M-L.
Yours For Just 3.99

B. FLANNELETTE WALTZ GOWN. The neckline is scooped with a tiny row of lace and velvet bow. The sleeves are elbow length, ruffled and trimmed in matching velvet. In soft, flowing flannelette: Pink or Blue floral print on White ground. Sizes S,M,L.
Yours For Just 3.33

C. LADIES' 2 PIECE PYJAMAS. Tailored style with notched collar and breast pocket. 3 button top is edged down the front with piping. Pants are long with tubular elastic back. In four selected floral patterns of Blue, Pink, Maize. 32-40.
Yours For Just 3.33

LADIES' FLANNELETTE GOWN
Featuring Empire Look, ruffle on yoke and around neckline, long sleeves, elastic at waist, 2-button closure on yoke and colours of pink or blue pattern.
Yours For Just 3.33

E. SOLID COLOUR PYJAMAS. The style is tailored with wide, notched collar, piping down the front and on the single pocket and a neat tie belt. Pants are long and trim. Made of soft flannelette in Pink, Blue or Maize. Ladies' sizes S,M,L.
Yours For Just 3.33

F. FLORAL SPRAY GRANNY GOWN. Long, lovely flowing gown of soft flannelette. It's covered in tiny floral print from the square, lace 'n' velvet trimmed yoke to the self frill at the hem. Full length in Blue, Pink or Maize prints. Ladies' sizes S,M,L.
Yours For Just 3.33

SATISFACTION W GUARANTEED WOOLWORTH'S REPLACEMENT OR MONEY REFUNDED

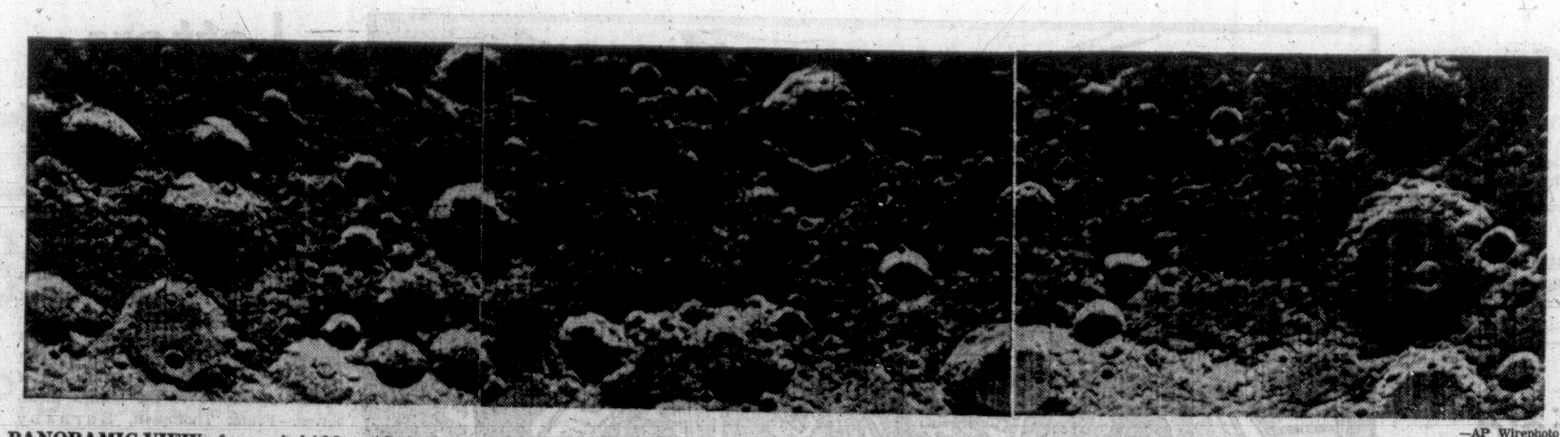

—AP Wirephoto

PANORAMIC VIEW of moon's hidden side is shown in these three pictures, when put together, constitute a complete frame of a photograph made with the telephoto lens on Lunar Orbiter 5 from an altitude of 1,660 miles. Area shown, located behind moon's left edge, covers 180 by 590 miles.

SPEECHES PUT ON TAPE BY FBI

'Black Power' Arrests Foiled by Constitution

By JOSEPH E. MOHBAT

WASHINGTON (AP)—The U.S. justice department is hanging on every public word of Black Power advocates Stokely Carmichael and H. Rap Brown.

But a thicket of legal, political and evidence-related problems surrounds the department. Members of Congress and more than a thousand indignant, letter-writing citizens are asking about the applicability of various laws to the pair's activities.

No federal prosecution of either is in progress.

Last week, Attorney-General Ramsey Clark and his lawyers gathered around a tape recorder in Clark's office, attentive to a Washington harangue by Brown, the 23-year-old chairman of the Student Non-violent Co-ordinating Committee.

FBI agents often are on hand for public appearances by Brown and his SNCC predecessor, Carmichael, and their tape recorders are busy.

CARMICHAEL
. . . treason?

BROWN
. . . hard to prove

STUDY TRANSCRIPTS

Lawyers in the department's internal security division comb newspapers and magazines and study broadcast transcripts to look for possible violations of federal law.

Although department and FBI officials won't talk for the record about pending investigations, these are some of their problems:

Laws—Sedition is advocating overthrow of the government. Treason means levying war against the United States or aiding its enemies. A selective service law prohibits counselling persons to evade military service. The obstacles from a legal standpoint in each case are gigantic.

The courts—since a Justice Oliver Wendell Holmes opinion in 1919—have weighed the balance heavily in favor of the freedom of speech and press guaranteed by the first amendment to the U.S. constituion.

A clear and present danger must be proven; the danger must be grave and immediate. And specific, deliberate intent to provoke the forbidden acts also must be shown.

The constitution itself imposes the tightest restrictions on treason prosecutions. It says treason against the United States "shall consist only in levying war against them, or in adhering to their enemies, giving them aid and comfort. No person shall be convicted of treason unless on the testimony of two witnesses to the same overt act, or on confession in open court."

While Stokley Carmichael is on the record as having said "Hell, no, don't go" into the armed services and Vietnam, the justice department would be hard-put to find he specifically counselled an individual to evade military duty—or that anyone tried to evade it because of what Carmichael shouted to a cheering, shouting audience.

Evidence—Can the government prove a harangue led to anything? It is trying to produce witnesses to Carmichael's recent statements in Havana, in which he was quoted as urging guerrilla warfare in U.S. cities and made other derogatory remarks about the U.S. But Western journalists were barred—and newspaper accounts, while plentiful, are inadmissible as evidence.

Results—Some believe prosecution of a Negro militant for words alone might lead to greater trouble than anyone bargained for.

Another problem is that the department keeps coming up with discrepancies in reports of what a speaker said. Even tape recordings, with their backgrounds of chanting, shouting, and laughter often are of little use. And flimsy, unsure evidence is especially to be avoided in cases where the emotion-laden issue of freedom of speech is the defence.

'FULL EARTH' PICTURE COMING

PASADENA, Calif. (AP) — Lunar Orbiter V has snapped the first picture of the "full earth." Earthlings won't see it for several days.

Flight controllers at the jet propulsion laboratory here say the photograph, taken Tuesday, will be televised Friday to a tracking station at Madrid, Spain.

It may be several days after that before the picture is released by the U.S. space agency in Washington.

Previous Orbiters have taken pictures of earth in partial shadow. The globe was in full sunlight when the latest photograph was shot.

Scientists told news conference Tuesday that Lunar Orbiter V has taken 48 pectures, most of them of the backside of the moon. It can take about 200 more before it runs out of film Aug. 18. Most of these will be of areas of scientific interest on the moon's visible side.

Actresses Gouge Eyes In Fracas

MANILA (Reuters)—Philippine film star Lucita Soriano is in danger of losing the sight of one eye following an angry fight with another actress while on location.

Miss Soriano, 26, filed charges of slander and assault Tuesday against Stella Suarez, 22.

As well as the eye injury, Miss Soriano has cuts in her cheek, nose, and forehead.

The fight occurred Monday while the two actresses were shooting a film called Sexy Dolls at a beach resort here.

Miss Soriano says in her suit that Miss Suarez screamed insults and attacked her with a broken coffee cup after a dispute about Miss Suarez's late appearance on the set.

Miss Suarez said she would file a counter-suit for slander against the other star.

SPLIT IN RHODESIA

Smith Challenged By Right-Winger

SALISBURY (Reuters)—The threat of a deep split looms over Ian Smith's ruling Rhodesian Front because of the bid by a right-wing former South African to capture the party chairmanship.

The challenger is a former air force captain, L. P. J. Boshoff, 55, who came to Rhodesia in 1945 and now owns seven farms.

The president chairman, Lt.-Col. W. M. Knox, a strong supporter of Smith, has already been nominated for re-election at the annual congress next month. Observers here see Boshoff's candidacy as an indirect challenge to the Rhodesian premier.

Smith is regarded as a moderate in the party and there have long been rumors of strong discontent among the Rhodesian Front's right-wing faction, now believed to be backing Boshoff.

Extremist party members are said to have disapproved strongly of the latest exchanges between Smith and the British government. They feel further negotiations on Rhodeai's independence are unnecessary and irrelevant and the break-away colony should now go it alone.

The right wingers also want a republic established along South African lines.

APARTHEID COMING?

One apparent result of right-wing pressure was the announcement two months ago that the government is considering a new law enabling whites to evict colored and Asian families from white neighborhoods—a measure described as the thin end of the apartheid wedge.

If Smith were to lose a showdown over the leadership he might well be pushed upstairs as the first nonexecutive president of a republican Rhodesia, observers here suggested.

The country's leaders could then retain the benefit of his popularity while forcing him to discard his power.

VARNISH TOLL REACHES 53 AFTER PARTY

MADRAS, India (Reuters)—The death toll from a party at which varnish was drunk as liquor rose today to 53, including eight women.

Police said 47 persons still in hospital are responding to treatment, although two are still seriously ill.

They became ill Sunday after the party, part of a Hindu festival. The purchase and consumption of alcohol is banned in Madras state.

Police have arrested three persons, including the owner of the store where the varnish was bought.

'CAN'T WIN BOTH WARS'

HONOLULU, Hawaii (AP) — Senator J. W. Fulbright, chairman of the foreign relations committee of the U.S. Senate, said Tuesday the Vietnam war is "poisoning and brutalizing our domestic life," with the result that "the Great Society has become a sick society."

The Arkansas Democrat told the American Bar Association that the U.S. is fighting a two-front war: A war of "power politics" in the jungles of southeast Asia and a war "for America's soul" in the streets of Newark and Detroit.

It is winning neither, he said, and "each war feeds on the other."

Fulbright said the U.S. does not have the resources to win both in Vietnam and at home.

Sands
Your Community
Funeral Chapels
Sensible Prices
Victoria 383-7511
Sidney 656-2932
Colwood 478-3821

DEEP-SEA FISHING EVERY DAY

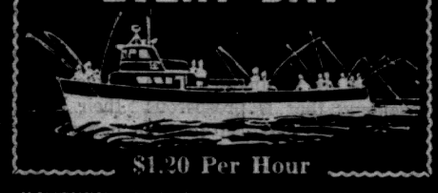

$1.20 Per Hour
WESTERN CANADA'S BEST FISHING VALUE
61' Flying Bridge Cruiser
MV LAKEWOOD
FREE Bait—Coffee
Special Rates for Sightseers
"Guaranteed Fun or Your Money Back"
OAK BAY MARINA
1327 BEACH DR. 386-3445

Standard FURNITURE DENNYS OF VICTORIA
August Sale
SURPLUS STOCK
Famous Brand Name
MATTRESSES

And
BOX SPRINGS
SAVE 20% to 30%
83 Mattresses and Box Springs Piled in the Sleep Shop, 5th Floor . . . Priced to Clear Because of Discontinued Covers, One-of-a-Kind, etc.

Examples Below:

Simmons DEEP SLEEP UNIT, 4 ft. 6 in. by 6 ft. Reg. 159.00. August Sale 99.90
Grange DAMASK UNIT, 3 ft. 3 in. by 6 ft. Reg. 89.98. August Sale 69.98
Grange GOLDEN UNIT, 4 ft. 6 in. by 6 ft. Reg. 79.00. August Sale 67.50
Simmons ROYAL CREST MATTRESS, 4 ft. 6 in. by 6 ft. Reg. 49.50. August Sale 39.50
Grange HOTEL BOX SPRING, 4 ft. 6 in. by 6 ft. Reg. 49.90. August Sale 39.90
Imperial POSTUREPEDIC UNIT (old cover), 3 ft. 3 in. by 6 ft. Reg. 199.00. August Sale 149.00
Sealy ELMHURST UNIT, 3 ft. 3 in. by 6 ft. Reg. 119.90. August Sale 87.50
Sealy REST UNIT, 4 ft. 6 in. by 6 ft. 8 in. Reg. 119.90. August Sale 89.90
Golden MATTRESS, 3 ft. 3 in. by 6 ft. Reg. 42.50. August Sale 36.98
Smooth-top MATTRESS, 3 ft. 3 in. by 6 ft. August Sale 29.98
Smooth-top MATTRESS, 4 ft. 6 in. by 6 ft. August Sale 34.98
Grange DAMASK UNIT, 4 ft. 6 in. by 6 ft.. Reg. 89.90. August Sale 69.98
Grange GOLDEN UNIT, 3 ft. 3 in. by 6 ft. Reg. 69.00. August Sale 57.50
Simmons BLUE ORCHID MATTRESS, 4 ft. 6 in. by 6 ft. Reg. 59.59. August Sale 49.50
Simmons HOTEL DE LUXE MATTRESS, 4 ft. 6 in. by 6 ft. Reg. 79.50. August Sale 59.98
Simmons ROYAL CHATEAU UNIT, 4 ft. 6 in. by 6 ft. Reg. 119.00. August Sale 79.90
Sealy QUILTREST UNIT, 3 ft. 3 in. by 6 ft. Reg. 139.00. August Sale 99.00
Sealy GOLDEN LUXURY UNIT, 4 ft. 6 in. by 6 ft. 8 in. Reg. 139.90. August Sale 109.90
Simmons QUILTED BEAUTYREST UNIT, 4 ft. 6 in. by 6 ft. (old cover). Reg. 199.00. August Sale 179.00
Sunrise UNIT, 3 ft. 3 in. by 6 ft. August Sale 39.98

Sleep Shop—5th Floor
737 Yates Street 382-5111
SURROUNDED BY FREE PARKING
South Door Lot, View and Yates Streets Civic Parking Buildings, 700 Block Yates Lot and Douglas at View Street Lot.

Standard FURNITURE DENNYS OF VICTORIA

Woolworth
DOOR BUSTERS

SHELLS and SWEATERS
Large assortment of ladies sweaters and shells in broken sizes and a selection of colours. Values to $5.99.
SAVE TO $3.77 2.22

BOYS' COMBED COTTON PANTS
Back-to-School Special—
Boys' combed cotton pants, feature adjustable waist band, wash and wear and are available in colours of beige, olive, grey, blue, green, brown or black, sizes 3-6X 1.99

OILETTE PICTURES
Fantastic savings on an assortment of framed oilette pictures, many scenes to choose from. Compare to $11.99. SAVE $7.11! 5.88

4-SPEED RECORD PLAYER
B.S.R. four-speed automatic changer, floating turn table, tone control and a one-year warranty are the highlights of these rugged automatic record players.
Compare to $49.99. SAVE $20.11 29.88

ELECTRIC FRYING PAN
This fully immersible frying pan comes complete with cover, temperature guide and detachable temperature control. Compare to $10.88.
SAVE $2.00 8.88

COFFEE AND STEP TABLES
All tables have a dark mahogany finish which is both burn and stain resistant. Coffee Table 42"x16"; Step Table 24"x16" with 12"x16" step.
Compare to $9.99. SAVE $2.22 7.77

BAKERY SPECIAL
Woolworth's own fresh baked
BANANA ROLL
Everybody's favorite—in a 20-oz. roll.
SAVE 22c 47c

YOUNG MISS SWEATERS
Made in Canada by quality craftsmen, these Antron and Orlon sweaters are available in cardigan or pullover style in a wide selection of fall shades. Sizes 8-14.
Compare to $5.98. SAVE $3.00 2.98

SALE DAYS—THURSDAY, FRIDAY AND SATURDAY

Victoria Daily Times

Established 1884

Published every afternoon except Sunday by the Times Publishers, Limited, 2631 Douglas Street, Victoria, B.C. Authorized as second class mail by the Post Office Department, Ottawa, and for payment of postage in cash. The Canadian Press is exclusively entitled to reprint the local news published herein.

BRIAN TOBIN, Editor | W. ARTHUR IRWIN, Publisher | LESLIE FOX, Managing Editor

WEDNESDAY, AUGUST 9, 1967

The Wrong Battlefield

THE PRESENT STRIKE OF stationary engineers at the Royal Columbian Hospital in New Westminster, and the possibility of similar labor action in other major hospitals in the province raises again the urgent question of guaranteeing essential community services. The situation may be compounded later this year if registered nurses prove adamant in their demand for a 50 per cent wage increase.

Obviously, labor must enjoy full bargaining powers, and normally these can be exercised in industrial disputes without curtailment of services on which the public depends for existence. The long-term effect of strikes, of course, is costly to all concerned; we are fortunate to live in an economy that is prosperous enough to survive them. But in certain fields the lives of individuals, or the ordinary existence of the community itself, may be jeopardized.

In many cases arrangements have been made with organized labor to avoid serious effects. It is widely accepted that police and fire services should be free of strike threats; water supplies for fire fighting and human consumption are largely safeguarded; few picket lines bar the provision of food or medical supplies.

There are limits beyond which strike action is not permitted to go by either side in a dispute, yet the workers involved in such services are not held to be at a disadvantage with other types of employees. Despite restraints on their striking powers they enjoy returns for their labor comparable with those in other fields.

Sooner or later both labor, and employers, whether private or government, will recognize that the losses caused by drawn-out labor stoppages are too costly for life in our era. In particular, immunity from strike action will be extended beyond the category of stark necessity to other areas in which services will be guaranteed while fair negotiation takes place.

Surely hospitals will be so recognized. The sick and injured should not be forced to suffer either anxiety or discomfort as the result of a labor dispute in which they can have no part in settlement. A shoe factory or an automobile plant may be shut down by strike action and the immediate concern is not that some persons will face threats to their health or lives. But hospital patients are at the mercy of events. A heating or freezing plant may operate for a time on emergency measures; the pumps and other vital equipment may be kept going for a while, but eventually a crisis can occur and serious hardship could result.

It is incumbent on hospital management to provide essential services, but that cannot mean acquiesence in every demand that labor may make. It is necessary that a better system of settlement be devised, to be extended to essential services of all kinds and then projected, for the benefit of both labor and management, to other areas of industrial conflict. The twentieth century has seen some startling changes in methods and processes. It is not appropriate that so vital a field as labor-management relationships should still be struggling with nineteenth-century procedures.

Dr. Bennett Prescribes

MR. BENNETT HAS EXpressed his ambition to send a "ginger group" of British Columbia Social Credit members to parliament to instruct the federal government in the intricacies of balanced budgets and sound financing. These advisers to the national capital which Mr. Bennett never wearies of attacking would have the task of "making Canada solvent" in the same manner that Mr. Bennett has made British Columbia solvent.

Excellent. There are, of course, one or two conditions which the federal government would have to establish before it could emulate British Columbia's example. To get rid of its national debt, for instance, it would have to distribute it among the provinces and subsidiary commissions, just as Mr. Bennett has "abolished" the province's debt by making highway authorities, school boards, hydro commissions and above all, municipalities, do the borrowing for it.

Having distributed the national debt among such reluctant partners, with a good portion of it going onto the books of the provinces—and we can imagine Mr. Bennett's reception of that — the federal government would need one more bit of mechanism in the process of staying solvent. It would have to have a senior government, just as the provinces have, to which it could go yelling for more money, and on which it could lay the responsibility of levying taxes from which grants would be forthcoming. With these two aids: grants from above and somebody below to do the borrowing, the federal government would be in a good position to follow Mr. Bennett's financial example.

Just wait till that ginger group gets down there and explains it all!

The Commonwealth Plays Golf

CENTENNIAL SPORTS INTERest, focussed last week on Winnipeg for the Pan-American Games, centres now on Victoria, host to the fourth Commonwealth Golf Tournament. Here for the occasion are leading amateur players of Great Britain, Australia, New Zealand and South Africa, matching strokes with Canadians in what is probably the most important golfing event ever staged here.

The sports pages, here and elsewhere in the Commonwealth, are now discussing the results and calibre of play as this capital achieves a new prestige in the internationally popular sport. Victoria gains publicity from the occasion—tributes from players for the attractiveness of the links and for the general city environment. As the matches progress friendships are being forged in the freemasonry of the game and beyond it.

Congratulations go to those energetic Victorians who have made the competitions possible, and with them a warm welcome to the golfers from three other continents.

Municipal Party Government

PROF. ERIC BEECROFT, OF the University of Western Ontario political science department, is the most recent advocate of municipal government on a political party basis.

He believes that the party system would help municipalities in reaching decisions and he argues that municipal government today is the most obsolete part of our governmental structure.

Despite this, countries in which party politics are active in city councils have yet to prove their superiority over the ostensibly nonpartisan structure of municipal government throughout Canada.

The introduction of political antipathies between provincial and municipal governments of differing party beliefs would only add to problems which are already considerable. On the other hand the political compatibility of governments would not ensure the solution of problems in which economic and financial considerations emerge much more strongly than political. Municipalities face problems of a local nature in which the introduction of national or provincial politics could do much more harm than good.

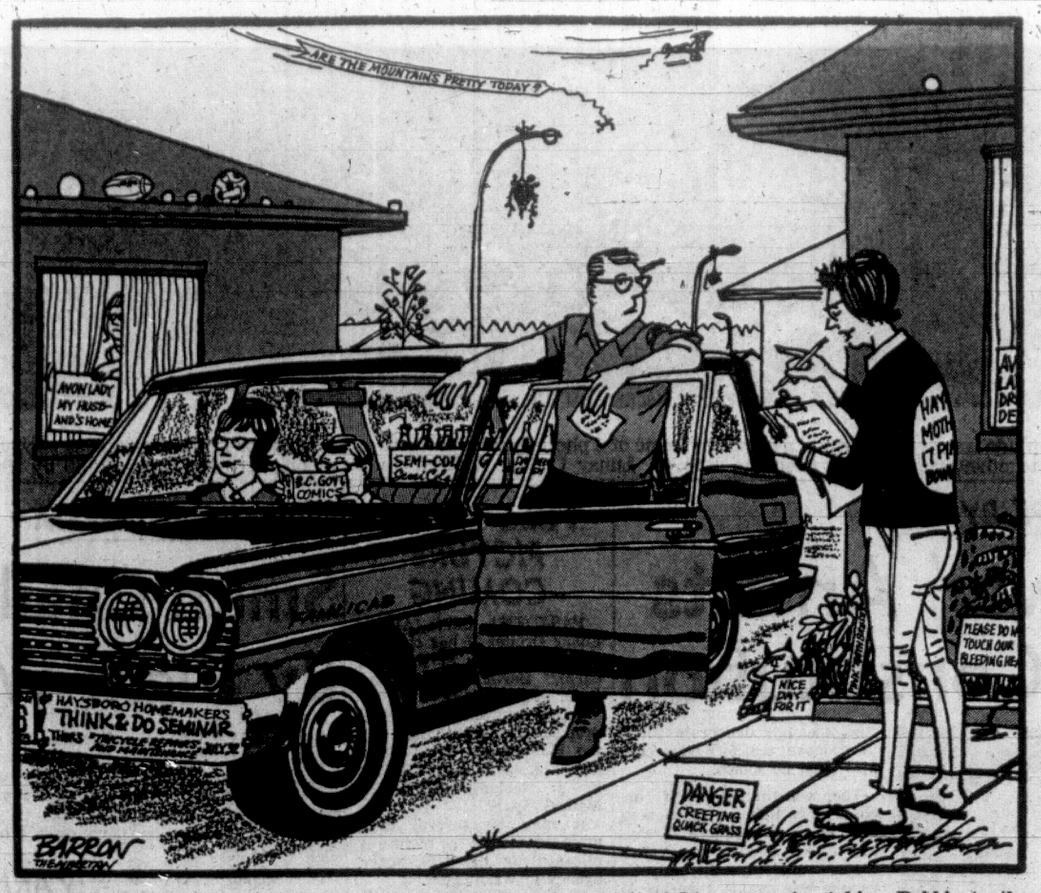

". . . let's go over it once more, Ralph, to be sure you've got it right . . . you're taking Debbie to the community centre, Jack to the Cub bottle-roundup and then drop him at Haroldson's for lunch . . . Judy will be waiting at the museum with her friends . . . they go riding . . . then on your way back to town pick up Dick and Patty at the movie for swimming lessons . . . from the pool double back to get Judy, who has to come home to change before you drive her to . . ."

FROM QUEBEC CITY

By STAN McDOWELL

A Language Smudge on the Tory Image

ONE aim of the Progressive Conservative policy conference at the nearby retreat of Montmorency House is to improve the party's image in Quebec.

McDowell

"Our party has never had the reputation of being Francophile, not to excess anyway," Roger Regimbald, MP for Argenteuil-Deux Montagnes and conference co-chairman, admitted at the opening session Monday morning.

Mr. Regimbald's hope that the conference would make a beginning toward changing that image ran into trouble from the start.

The idea of the conference is to mix intellectuals, practical politicians and "lay people" in equal proportions, put them in an atmosphere of free-wheeling, shirt-sleeves discussion, and hope that new creative ideas will emerge to help the party plan for the needs of "post-industrial society".

The immediate problem, as far as Quebec was concerned, was to find French-speaking intellectuals willing to attend a PC conference.

Of 42 invited, only four turned up. And one of those who did come, sociologist Hubert Guindon of Sir George Williams University, Montreal, said that just by being there he was in danger of being labelled a "Negro Republican".

'In a Bind'

It was Mr. Guindon again who defined the basic dilemma confronting the party, as seen by Quebec. As a member of the discussion group of most concern to Quebec and French Canada, that dealing with the constitutional issue, he said the PC party was "in a bind".

"If you advocate constitutional change on any other basis than that of restoring harmonious relations between the two peoples (French-speaking and English-speaking)" he said, "it will be defined by the people of Quebec as a good snow job."

But if the party moved toward restoring mutual trust and confidence between the French-speaking and English-speaking, in a manner that would be convincing to Quebec, he suggested, "it will find itself at odds with its own rank and file and the hard core of its supporters."

The 15 members of the constitutional group took that risk and groped toward agreement on the principle that French-Canadian minorities outside Quebec should have rights and privileges equal to those enjoyed by the English-speaking in Quebec. But their progress was slowed by the lack of equal rights for the French-speaking members of the discussion group itself.

Just as the academic thinkers and the politicians were on the point of coming to grips with the point of whether equal rights in education meant that there ought to be a French university in Saskatchewan, one member of the group caused a sensation by making his remarks in French, in this Dominican retreat house five miles from Quebec city.

Michael Doyon, a postgraduate student at Laval University, who was the first to try actually speaking French to a group that was unanimous in endorsing bilingualism, had to end up translating himself into English.

From then on Martial Asselin, MP for the Quebec riding of Charlevoix, followed the same procedure as he pleaded for a special status for Quebec. He spoke French for the principle involved and then put it into English for the sake of communication.

The constitutional discussion group agreed that French-speaking minorities outside Quebec should have equality with the English-speaking minority in Quebec but did not come to a conclusion on how wide that equality should be.

No agreement was reached on whether a special status for Quebec was necessary to guarantee the future of French civilization in Canada. Nor was there any agreement on whether a new constitutional court was needed to act as referee between Ottawa and the provinces.

Mr. Regimbald had warned at the outset that the building of an appealing Conservative image in Quebec "will not be done overnight."

FROM WASHINGTON

By RICHARD PURSER

'Heads We Win, Tails You Lose'

THE administration has, for the past year, placed much stress on the gains expected to flow from next month's presidential election in South Vietnam. The election, it was said hopefully, would give South Vietnam a government that the world would recognize as the people's choice. Such a development would make it much easier for the U.S. to "sell" its war policy.

Purser

There was evidence from the beginning that the supposed "free" election would be highly suspect. The evidence has been increasing sharply as voting time nears, and skepticism is being freely voiced in the United States. The administration's response is stoical: it ignores the disquieting developments in the apparent hope that they will go away.

On July 18, the day before State Secretary Dean Rusk's most recent press conference, the South Vietnamese authorities rejected seven of the 18 slates of presidential and vice-presidential candidates who had sought to run. These included the slates of exiled General Duong Van Minh, hero of the 1963 revolt against President Ngo Dinh Diem, and of Au Truong Thanh, the peace candidate.

Rusk Position

Mr. Rusk next day ignored the eliminated seven, noting only the approved 11. "They will have a wide choice," he said. He refused to comment on whether he thought there should be a military of civilian president. Premier Nguyen Cao Ky, running for vice-president with General Nguyen Van Thieu on the military ticket, a few days later gave his views on the subject. If any opponent were to win by "trickery" (this to be determined by himself), he would be overthrown in a military coup.

Mr. Rusk, in a television interview on July 30, would say only that he didn't want "to get into the business of criticizing or evaluating the rhetoric of a statement made informally to some newspapermen." On the ejection of the only candidate to raise the election's real underlying issue — peace — he said only: "I am not going to pass any judgment on whether a particular candidate should have been approved or disapproved."

Since then, the military junta has made plans to retain de facto power even in the miraculous event that its candidates lose the election.

Prominent newspapers have remarked with dismay on the situation. The New York Times spoke of the "heads we win, tails you lose" policy as a "travesty on democracy" conducted by a junta not content merely with combining the two most powerful generals on one slate and eliminating the most serious challengers from the ballot. The Washington Post spoke of the threat to the credibility of the election — which in turn threatens anew the credibility of U.S. foreign policy, banking as it is on the emergence of representative government in South Vietnam.

Strong Critics

Now strong congressional voices have joined the criticism. The most important statement came from Senator Edward Brooke (Republican, Massachusetts), a former skeptic toward U.S. policy who was recently converted to support of President Johnson. Following a tour of South Vietnam on August 3, official opening day of the presidential campaign, he called on the Saigon military authorities to pay heed to the tie between honest conduct of the election and a continuing American commitment to the war effort. "If the generals now in power are under the delusion that they can win additional American assistance merely by dressing up their regime in the trappings of a constitution and an election, then they are fatally mistaken."

Against Puppets

Mr. Brooke's views were strongly supported by Senators Ernest Gruening and Stephen Young, Democrats of Alaska and Ohio, but their opinions were more predictable as both are persistent critics of U.S. war policy. Representative Richard Ottinger (Democrat, New York) sounded a common insistence that the U.S. government impress upon the generals the need for a free election. "We should not be put into the position of supporting an unpopular and unrepresentative military puppet government."

Now, with the first weekend of campaigning in South Vietnam taking on the earmarks of a fiasco, and with a Republican research group issuing a report critical of U.S. policy on the Saigon election, concern is rising still further. The government is also concerned, but silent. It fears an outbreak of "what's the use" feeling if the election flops. Critics feel that the administration is preparing to conceal any such flop.

Stanfield Stature

Montreal Le Devoir

All Canadians who have had the advantage of knowing Robert Stanfield will rejoice to see him become a candidate for the national leadership of the Conservative party.

A man of remarkable simplicity and solid judgment capable of any test, Mr. Stanfield proved in Nova Scotia that he was capable not only of taking power under difficult circumstances, but also of using it intelligently and keeping it.

Without ever seeking to push his personal ambitions on the federal scene, he has demonstrated many times that he knew how to rise to a very high vision of the national interest.

With the entry of Mr. Stanfield into the scene, one can expect that the problems will be crystallized more and that discussions will centre around some truly fundamental questions. It is the characteristic of true leaders that they provoke this kind of crystalization around them.

But Mr. Stanfield is, on the other hand, a man in public life who is rather dull and grey.

DENNIS THE MENACE

Looking Back

From The Times, Aug. 9, 1907:

The Jubilee hospital soon will be thoroughly renovated with several much needed departments added, according to a directors' report issued recently.

Almost $30,000 is on hand with which to proceed with the work, half of it a government grant.

There are two major areas where the money will be used.

The most important is a maternity ward chiefly for country patients who live in out-of-the-way places where no physician is available.

Letters

Friendship Through Sport

May we thank the Esquimalt Minor Lacrosse Association and its members for the fine hospitality extended to our players and their parents July 22-23.

Lacrosse games were played in the Esquimalt Arena in Tyke, Novice, Pee Wee and Bantam divisions on Saturday. Our players were billeted with their counterparts and then participated in a fun-filled picnic and sports program at Gorge Park on Sunday.

We feel that weekends such as this develop minor sports to their highest level—where fun and friendships are of equal importance to the games themselves.—Frank Thompson, Burnaby Minor Lacrosse Association.

Page Boy—So What?

In the issues of August 2nd and 3rd, you have reported arrests and ensuing charges laid in connection with possession of marijuana, and in both cases your news coverage included a partial physical description of one Glen S. Warner. In the article on August 2nd, you stated "The youth, who had a beard and wore his hair in a long feminine page-boy style . . ." In the article on August 3rd, you stated, "Warner, who has long hair and a beard . . ."

I am bewildered as to the significance of the fact that the accused "has long hair and a beard," and why The Times feels this information is important, or warranted space in a newspaper. . . .

If The Times wishes to conduct an anti-hippie campaign, then why can this not be done on an honest, "pros and cons" basis, rather than through subtle means as mentioned in the case of Mr. Warner?—L.J.T.

Noise

A new disease has attacked motorists in Victoria—horn-blowers syndrome.

The symptoms are these: You are following a car, which is being driven at the prescribed speed, and this is tiresome, as you are in a hurry, so you give it a blast to hurry it on, and when the next lights turn green, and the driver accelerates quickly, but not enough to squeak his tires, nor roar his engine, this is infuriating so you give another blast. But your anger soon subsides, when you notice a friend on the sidewalk, and give him a friendly pip-pip in salutation. And so you arrive at the address at which you have arranged to pick up your wife, and give the agreed number of blasts, to tell her that you are waiting.

Finally, after that enjoyable party—perhaps about 2 a.m.—when you are all gathering in the street, you give several happy blasts of "good night," waking all the neighbors, so that they too may wish you all the restful sleep from which you have roused them.

But, seriously, there are very few occasions when the use of the horn is really necessary—rounding a blind bend on a narrow road, for example, when for some reason this warning is never used.—'Motorist."

ANSWERS IN THE ASHES

Ghetto Race War Peddled By Black Power 'Salesmen'

Author of "The Negro Revolt" and "The Reluctant African," Louis E. Lomax is one of the foremost Negro journalists in the U.S. When Detroit went up in flames last month, he went there to find out the "whys" behind the riot, how it started, and where it will end. This is the first of four articles.

Professional Rebels Led Way in Detroit

By LOUIS E. LOMAX

DETROIT—Three days before the Detroit riots, that city's summer task force, a civilian riot-control group, was assigned to control and end a simulated riot.

The explosion point was 12th and Clairmount, the corner where the riots erupted early the following Sunday morning.

The group attacked its assignment and failed—because it overlooked the fact that an organized group, largely from outside the Detroit area, had been operative in the city for more than a month.

And like the riot-control group, this second group had an assignment: burn and destroy.

This second group, a very real group, is highly organized and well trained and is not made up of thieves and arsonists in the ordinary sense of these words. They are, instead, causists—revolutionaries committed to the conclusion that the power structure does not have the moral fibre to repent for its socio-economic sins, that the only truly corrective measure is to leave the nation in ashes.

LOMAX

The principal U.S. cities have been chosen as the initial battleground simply because they afford the kind of co-operation by the innocent and uninformed that every such revolution needs.

"Operation Detroit" got underway several weeks ago when a small band of young Negro men fanned out in the ghetto posing as magazine salesmen. Once allowed in a home or an apartment, the "salesman" would say that he was from the south, that he had recently graduated from high school and was selling magazines in order to earn his college tuition.

The salesman offered the customer a wide range of Negro magazines. The price of the package was $18, of which $12 was to be given the salesman, and $6 to be sent to a legitimate magazine circulation service in New Jersey. The salesman represented the New Jersey company and provided the customers with a receipt along with a printed envelope to be used when the customer made his payment to the New Jersey firm.

But the "sale" did not stop there. The salesman went on to sell black power.

"I thought I was helping a worthy Negro boy get to college," one of the subscribers said. "I really couldn't afford the subscription but I sacrificed to help one of my own kind. Then he started talking to me about black power. He asked me "Why the hell we let Whitey, particularly the Jews, run the stores in our neighborhood.'

"Then he started asking questions about the community; who was who; who had guns; who owed big bills at local stores and might be interested in seeing the building burn down. I told the fellow I didn't know all that information. He left. But he went to the house next door. I later learned he had done the same thing all along our block. I also learned that other salesmen had called on friends I have many blocks away."

Within a week the salesmen had produced such concern along Euclid that several responsible citizens—a neighborhood association—decided something should be done. The leaders of the group were immediately threatened by young Negro men they had never seen before. Honestly frightened, they remained silent until after the riots.

The battle plan was simple: Remain as obscure as possible until police-ghetto dynamics provided the proper setting for "the revolution".

The uprising all but occurred a month before when a Negro was shot and killed while allegedly protecting his wife from three white men bent on rape. But the needed trigger in the street did not appear.

Two weeks later, a young Negro woman, an alleged prostitute, was killed by the police who said the woman had drawn a knife on them. Again the dynamics needed—milling angry Negroes—did not materialize. But early Sunday morning, July 23rd, the proper ingredients were mixed in the right proportions at 12th and Clairmount. Even then, the riot needed the "assistance" of the Detroit police.

'Blind Pig' Raided at Dawn

Just before dawn, the police raided a "blind pig," an after-hours joint neighborhood residents had been complaining about for six months. The police, however, had known about its existence for months. After all, 50 people at an all-night drinking and gambling party every night of the week without the knowledge of the policemen on the beat is stretching credulity a bit far.

The merrymakers and gamblers were given the usual searching and then herded into police cars. Then the dynamics began to congeal:

Negroes were milling along 12th Street. They congregated at the corner of Clairmount to watch the raid and the arrests.

"They called us niggers!" a woman who was in the blind pig said.

"I heard them calling people niggers," a bystander reiterated. "And I shouted that we ought to tear up the hunky town. Then somebody threw a bottle through a window! And, baby," he laughed, "that's when the fan got clogged!"

What happened immediately after the first window was broken is common fare in the poverty ridden Negro areas of our cities. More windows were broken, people started looting.

"I was standing on the street when the looting started," a Negro professor at Wayne University who also lives in the area said. "It was a normal breaking and looting scene. They happen all the time. Then the people became aware of the fact that the police, following orders, were not interfering with the looters."

At this point the professionals moved in. Acting with precision, one squad moved along 12th St. with hammers and crowbars, smashing windows.

"Come on baby," help yourself," they shouted to the milling and running Negroes along the street.

Another professional revolutionary squad raced along the street several blocks away, shouting "hey, man, the fuzz is letting the people take all they want. Get up to the corner of Clairmount."

"I split like hell to the corner," one looter said. "I got me a TV set."

The looter did not realize that he, like the others, was a pawn in the recolutionaries' game. The professionals wanted hundreds of people running, yelling and looting near the corner of 12th and Clairmount. Add to that the non-action by the police and you have a recipe for chaos and riots—perfect food for revolutionaries.

Within two hours, 12th St. was a human jungle. Dewey Shanks, who not only lives in the ghetto, but also is attached to the mayor's human relations committee under a poverty program grant, was at the corner. One of the agitators was hard at work smashing windows. He shouted to Shanks, "Hey baby, I haven't seen you since Newark!"

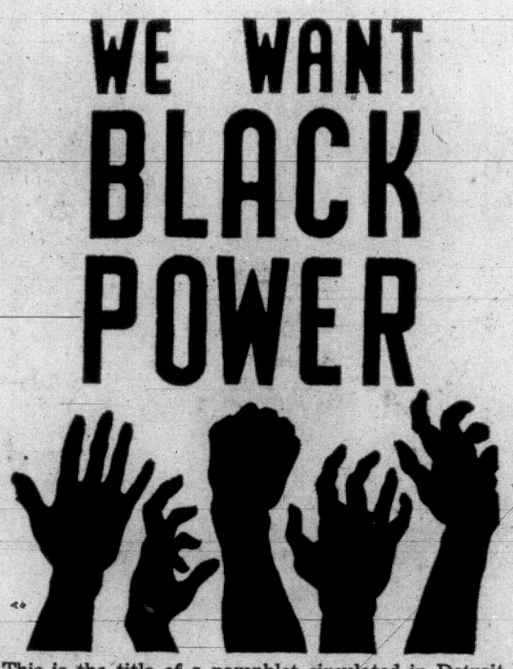

This is the title of a pamphlet circulated in Detroit before the recent riot by the Student Nonviolent Coordinated Committee calling for a revolution to upset a perpetual state of slavery.

Dewey Shanks was not at Newark. The revolutionary had been.

Sunday dawn broke over a Detroit that was already beginning to belch flames. It was as if God himself was on the side of the organized revolutionaries. Everything worked; twists of fate and human weaknesses gave agitators every advantage.

Methodically breaking store windows, the revolutionaries urged the milling Negro people to loot and steal. But—and at least a dozen observers confirmed this—the professionals did no looting of their own. They are not thieves; they are men at war; revolutionaries bent of reducing the nation to ashes.

The looters unknowingly co-operated by having a happy time. The streets teemed with Whites and Negroes who stole with abandon and glee. People came in cars from miles away and hauled off freezers, sofas, television sets and clothing.

Meanwhile, the Detroit police instituted a manoeuvre that called for them to move in on the looters, chase them away, but not shoot. The result was a wild game during which the looters mocked the police for being stupid.

The police would move in on one set of looters; the looters would break and run across the street and enter yet another store, a store window a block away would crash and other looters moved in. The police would then take off down the streets, their lights blinking and sirens wailing. The first group of looters, openly laughing at the police, then resumed their stealing.

Woman Sets Fire to Store

Then the human element began to play into the hands of the revolutionaries.

A Negro woman on relief set fire to a furniture store because she felt she would never be able to pay the bill she owed there. Due to the interest rate she was being forced to pay $910.12 to satisfy an original debt of $285.

"Yes," she said. "I burned that damn Jew store down. That's one bill I will never have to pay. I made sure the office and all the records went up in flames first!"

Clifford Williams, a Negro, owned a combination drug and liquor store at 12th and Philadelphia. For more than a year civil rights organizations, notably C.O.R.E. (Congress of Racial Equality), had been urging Williams to cease his harsh treatment of Negroes. "He told us all niggers steal," a C.O.R.E. leader said.

"He would make Negro customers stand in the middle of the store, their hands at their side while he waited on them. He said they would steal from his shelves. He also once drew a gun on some Negro women who complained about his attitude."

A month ago C.O.R.E. put a picket line around Williams' store. Dewey Shanks headed the picket line.

"Williams came out and told us we could march until our feet fell off," Shanks said. "If you niggers don't like the way I treat you, if you don't like my prices, then dammit go buy in Grosse Point!" he bellowed."

Williams' store was the first Negro store burned to the ground. The revolutionaries did not do it. They didn't have to.

At a time when they ordinarily would have been headed for their pulpits a group of Negro ministers were closeted with Ray Girardin, Detroit's police commissioner. They urged the commissioner to keep his men in check, that the looters not be fired upon.

Thier reasoning was that once the police opened fire hundreds of Negroes would be killed. This, they contended, would start a major riot. They further contended that if left alone the looting would simply run its course and end. The commissioner agreed.

They were all correct but for the fast that they did not know about the agitator element, hard at work stoking the uprising.

The pattern spread to Detroit's east side. Vignettes reveal what happened next:

A weary but happy arsonist approached a Negro school teacher on La Salle St. "We have Twelfth Street in flames," he said. "Linwood is next."

A half hour later Linwood Boulevard was aflame.

A Negro woman approached a Negro doctor on Euclid and bragged that she was getting paid to set fires.

Shuddered With Horror

An elderly Negro man who lives on La Salle went to buy groceries on Linwood. He watched in horror as six Negroes set fire to a supermarket. He drove over to Lindy's Market along Joy Road and had barely finished shopping when the same six men drove into the parking lot there. He fled home too quickly to see Lindy's Market go up in flames.

By late Sunday the uprising had spread to the fashionable, integrated Gold Coast near Seven Mile Road. Kenneth Mines, a distinguished Negro lawyer and his wife Shirley, a school teacher, shuddered with horror as a supermarket a block from their $50,000 home burst into flames.

Mines stationed himself at his front door in hopes of hosing down the house lest it catch fire also. "Halt or I'll shoot," a state policeman shouted. And Kenneth Mines, one of the most brilliant and promising young Negro lawyers in America, eased back inside.

The Mines family, one of the few Negro families in the area, stayed indoors wondering if their white neighbors would seek revenge against them for what was happening. After two hours they emerged to discover that their white neighbors held them blameless.

Some 10 miles away, along Lahothe St., a white neighbor pounded on the door of a Negro school teacher. "Please," the white man begged, "let us hide in your home!"

The Negro school teacher said "Yes".

Nor was that all. The wife of a Negro doctor was watering her lawn late Sunday when a car bearing five Negro men drove up.

"You black middle-class bitch" one of them shouted. "You rich niggers are next!"

The police radio crackled with reports that Negro men were making cross marks in front of several middle-class Negro homes. "The report is that these homes are marked for burning," the calls said.

The sun set that Sunday on a Detroit engulfed in flames, hate, doubt and racial suspicion among neighbors of many years standing. And by moonlight, dedicated revolutionaries continued their mission of bringing down the nation's fifth largest city, both physically and spiritually.

(Next: The Sniper)

'Blind Fear of the Israelis' Caused Arab Refugees to Run

By MARTHA GELLHORN
The Manchester Guardian

SECOND OF SERIES

LONDON — Between Jericho and the unpleasant milky blue of the Dead Sea, close to the Allenby Bridge over the Jordan River, there are four Palestinian refugee camps. The valley is green with orange groves and fields; the hills behind are eroded grey limestone; now, in summer, the heat is a weight to carry.

Imagination leaps from the term "refugee camp" to the picture of little Belsen, hordes of hungry, idle people penned in by barbed wire.

The camps are nothing like that. They are simply poor Arab villages or small towns, all different, as the houses in them are all different.

If there is enough land for the refugees to plant trees and grow grape arbors and flowers, they look livable and cheerful; if cramped for space, they look like rural slums.

But the residents have one great advantage; UNRWA (United Nations Relief and Works Agency) runs a welfare state for its charges, the Palestinian camp refugees. Native Arab poor enjoy no such special care.

The largest refugee camp in Jordan, Aquabat Jaber, near Jericho, covers 700 acres of ground. It is a well-organized small town, with nine schools, 323 shops, cafes, a post office, sports grounds, a clinic compound, mosques, and — most important — 232 taps for unlimited clean water.

As in all camps, the houses and their little walled patios are built of what UNRWA sorrowfully describes as "mud brick." Mud brick is adobe, the traditional building material of peasant and working class. For Arabs, Mexicans, Vietnamese and others who live in a hot climate adobe serves as natural air conditioning.

Aquabat Jaber, and the neighboring Jericho camps are now ghost towns, though probably most of the residents will filter back. No other mass exodus happened anywhere else in West Jordan, and it is fishy.

The lightning war was not heard even as a passing bang in this valley. The camp leader, himself a Palestinian refugee, is a fat man, a powerful UNWRA administrator, feared and obeyed by his people, as I remembered from a visit years ago.

Why didn't he prevent this panic flight? We insisted that there must have been some sort of trouble to drive the people away.

"No, no. The battle lasted an hour, far off," the camp leader said. "There was nothing here, no, no, the Israeli army did not come here at all; everything is all right; everything is correct. There are plenty of supplies. There is no trouble."

Since non-war had been followed by instant peace, why did the refugees run? "People talk," the camp leader said. "There were a lot of stories. Political party people spread rumors. They said all the young men would be killed. People heard on the radio that this is not the end only the beginning, so they think maybe it will be a long war and they want to be in Jordan."

•

A group of sullen young men were sitting in a cafe; they turned into Radio Cairo as we passed. Perhaps Radio Cairo and all it stands for, Arab politics and propaganda, are the true reason for the first frantic rush of camp refugees into a second exile across the Jordan.

They were not escaping the danger of war, nor fleeing their shattered homes. There are 20 UNWRA refugee camps in West Jordan; not one of them was touched by the war; not one resident was killed. (Statement made by UNWRA's chief representative in West Jordan, during an interview on July 4 at Kalandia, which confirmed my own observations.)

By their location, I calculate that nine of the camps cannot have heard or seen the war. In all cases, the war passed them by quickly on the roads whereupon the refugees set off for the Jordan River.

This second exile is doubly sad because so needless. Again they have left behind the homes they had built, the furniture and possessions they had collected, to live — we read — under tents, stupefied by glaring heat and dust, exhausted, once more self-uprooted.

•

I suggest that blind fear of the Israelis, not the dangers of war, was their driving emotion. Radio Cairo and its cohorts had promised destruction of the Jews; simple literal-minded people know that means killing and they were not unenthusiastic at the prospect. ("Or they might say I'll get one Jew for myself," another camp leader said. "They are innocent, stupid people. The Jordanian army would never let them.")

King Hussien's last broadcast before the cease-fire is memorable: "Kill the Jews wherever you find them. Kill them with your hands. With your nails and teeth." Now the Jews had won, so the Jews would kill them instead, they thought.

Certainly the refugeees who were enrolled in the Palestine Liberation Army would be in a wild hurry to avoid the Israelis. Ahmed Shukairy, founder of that army and the Palestinians' own demagogue, was the most vocally blood-thirsty of Arab leaders. Members of the terrorist sabotage organization, El Fatah, would also be desperate to reach asylum in Jordan.

These must have been the "political party people" in Aquabat Jaber camp who spread the rumor that all young men would be killed, and who believed it. Fear, as we know, is more catching than cholera.

The majority of Palestinian refugees do not live in camps. Any of these, like any other Arabs who were exposed to actual war, may have decided to escape immediately lest the fighting go on or start again and trap them in danger.

Perhaps some of the first wave of refugees had valid, personal reasons for leaving, like the later waves of stoical departing Arabs.

In the last few weeks, neither fear of war nor fear of reprisals nor family nor financial complications explain the smaller but steady flow of people plodding over the Allenby Bridge, no matter what the waiting hardships of exile.

"They don't feel secure," said an intelligent Palestinian woman on UNRWA's staff in Hebron. "They don't know what is going to happen next. They want to be among Arabs."

She surprised me by remarking that the local Israeli military commander had been "very kind to UNRWA, very gentle and helpful"; amazing, words for an Arab to use about a Jew.

The commander had provided a car for their work, and truck transport for refugee women, children and old people to the Allenby Bridge.

•

I surprised her by remarking that this truck transport, a gesture of decency in the white heat of summer, had been transmuted through propaganda into forced expulsion. If the Israeli army had tried at any moment to prevent the exodus, that would have been treated as forced detention.

Hopefully, the Jordanian and Israeli governments will be able to co-operate, without mutual paralyzing suspicion, on the return of all those refugees who choose to come back to West Jordan. UNRWA's "educated guess" is that 100,000 of its West Jordan refugees are now on the east bank, including those who were working in Trans-Jordan before the war.

It would be wise and restful not to harass Israel for an overnight solution of the 19-year-old Palestine refugee problem. With time, work, and money, the Israelis will manage simply by treating their acquired Palestine refugee population as people, not as political pawns.

(Next: How the political leaning of the refugee-governing UNRWA helps perpetuate the Palestine refugee problem, and a proposed new deal for refugees.)

EARN 7% SAFELY

(Compounded semi-annually)

There is no safer investment than a first mortgage on a private residence. Banks and financial institutions invest a major portion of their funds in such mortgages. Trans-Canada does the same. Our first mortgages, however, are owned jointly by our investors through assignments to them registered in their own names at Government Land Registry offices. NO OTHER COMPANY OFFERS THIS SECURITY.

Minimum investment $500.

For free Brochure and Prospectus write or phone

TRANS-CANADA
JOINT MORTGAGES CORPORATION LTD.
"Canada's Original Mortgage Investment Plan"
Birks Bldg., 718 Granville St., Vancouver, B.C. 685-8268
Victoria Office: C. HOPE, Sts. 234, 645 Fort St., 385-6121

(Assets under administration exceed $10 million)
Associated Companies:
TRANS-CANADA SAVINGS & TRUST CORP.
TRANS-CANADA MORTGAGE CORP.
(Largest Mortgage Investment Company in Western Canada)

NOTICE

re Trade Mark on Fresh Oranges

The registered trade mark Sunkist is clearly stamped on the skin of only the very highest grade of California and Arizona oranges. Look for this Sunkist stamp—it is there for your protection in buying the finest quality.

Caution Genuine Sunkist Oranges are *never, never* stamped with any other name. If you are offered a substitute for Sunkist quality—remember that there is *no* substitute for the finest brand of oranges. If an orange is *not* stamped Sunkist it is *not* "just as good".

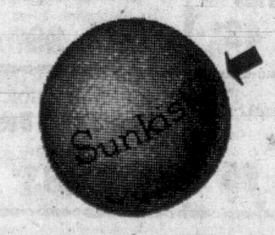

This notice is published in the interests of Canadian consumers by

Sunkist Growers

Woodward's Orange Juice

Fresh Frozen Concentrated From Sunny Florida

Here's the juice with all the natural goodness and sweet taste of fresh oranges that you and your family will love . . . and so easy to use and store. Stock up on Woodward's Supreme Brand Orange Juice. It's the finest fresh frozen pure orange juice you can buy . . . we guarantee it.

NEW Plastic Pull-Type Opening
no can opener required

Here's the latest word in can opening ease . . . just pull the tab and lift the lid. Quick, convenient and safe.

Now Priced For Extra Savings
6 for 78c
6-ounce tin makes 24 ounces.

Barbecue Tips

Is the chef in your family out of barbecuing ideas? Each week Culinary Capers features tasty (and easy to prepare) recipes that are keyed for summer time outdoor eating. Be sure to watch Culinary Capers this week at 2:15 or 11:30 p.m. on CHAN 8 and CHEK 6 TV.

WOODWARD'S SUPREME PURE
Apple Juice Vitaminized, 48-oz. tins **3 for 89c**

WOODWARD'S FANCY QUALITY FROZEN
Green Peas 2-lb. bag **33c** 5-lb. bag **79c**

WOODWARD'S FANCY FROZEN
Peas and Carrots 2-lb. bag **29c**

MAXWELL HOUSE
Coffee All-Purpose Grind, 1-lb. bag **59c**

PEEK FREANS SWEET
Biscuits Swiss Chocolate, Digestive, Chocolate Chip, Shortcake, Sugar 'n' Spice. 14-oz. bag **49c**

PRIOR PARK
Tea Bags 100 in packet **49c**

FARMER DELL **Fruit Spreads** Raspberry, Strawberry, and blackberry. 16-oz. tub **39¢**

IDRIS IMPORTED **Ginger Beer Shandy** 11-oz. tin Or Lemonade Shandy **2 for 45¢**

WOODWARD'S NEW PACK FANCY **Asparagus Tips** 12-oz. tin **43¢**

WOODWARD'S SUPREME **Baked Beans** In molasses. 15-oz. tin **2 for 39¢**

LIBBY'S DEEP BUTTERED **Kernel Corn** 14-oz. tin **2 for 53¢**

ORMONDS **Graham Wafers** 13½-oz. pkt. **29¢**

WOODWARD'S SUPREME **Bartlett Pears** Halves or B.C. Apricot halves. 14-oz. tin **4 for 79¢**

HEINZ **Bread and Butter Pickles** 16-oz. jar **29¢**

ROMPER **Pet Food** For dogs and cats 14-oz. tins **12 for 89¢**

WOODWARD'S **Jelly Powders** Assorted flavors. 3-oz. pkt. **7 for 49¢**

CUDNEY SOLID PACK CHOICE **Tomatoes** 28-oz. tin **2 for 65¢**

AYLMER CHOICE **Shoestring Beets** 14-oz. tin **2 for 33¢**

LIBBY'S FANCY **Sauerkraut** 14-oz. tin **2 for 39¢**

CONNORS SMOKED **Kipper Snacks** 3¼-oz. tin **3 for 29¢**

WOODWARD'S CALIFORNIA **Large Prunes** 1-lb. bag **39¢**

WOODWARD'S **Book Matches** Pkts. of 50s **25¢**

Prices effective August 10, 11 and 12. Personal shopping only. We reserve the right to limit quantities.

Famous Brands

POWDERED DETERGENT
Encore The "heavy duty laundry detergent" . . . guaranteed by Colgate ---------- **5-lb. Economy size 1.19**

COLGATE
Ajax Cleanser 14-oz. tin ---- **2 for 39c**

CASHMERE BOUQUET
Toilet Soap Regular bar ---------- **4 for 39c**

PALMOLIVE GREEN
Toilet Soap Bath size ---------- **2 for 29c**

AIR FRESHNER
Florient Spray Pine-Lavender or Spice, 6-oz. tin ---------- **49c**

ORAL ANTISEPTIC
'Colgate 100' For sore throats and bad breath 7-oz. bottle ---- **49¢**

ENCORE
Liquid Detergent 48-oz. plastic bottle ---------- **88¢**

Pork Loin Chops Centre Cuts ---------- lb. **73c**

Boneless Pork Roasts Loin End Cuts ---------- lb. **79c**

Pork Steaks ---------- lb. **49c**

Breakfast Steaks Grade ---------- A lb. **98c**

Chuck Steaks Grade ---------- A lb. **49c**

Boneless Barbecue Roasts Grade ---------- A lb. **95c**

Fryer Halves ---------- lb. **49c**

Family Pies ---------- each **95c**

Sausage Rolls ---- 2 for **33c**

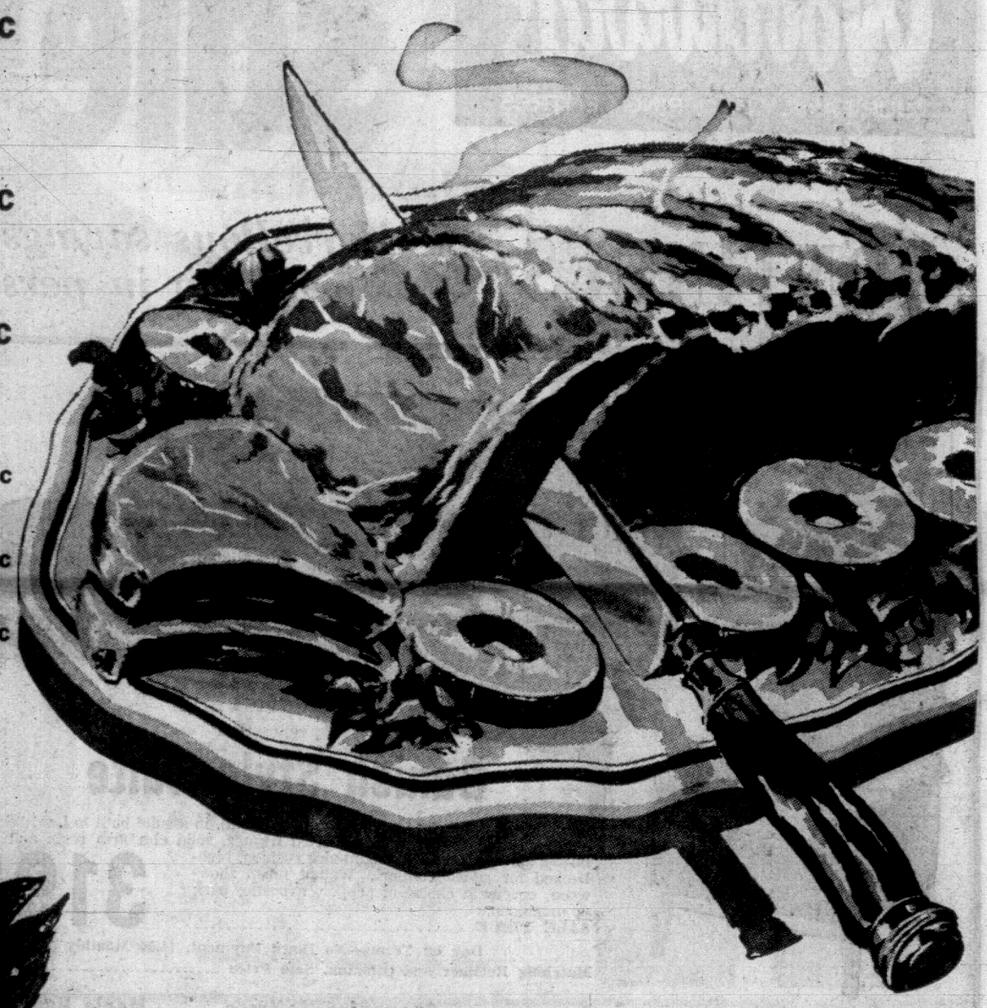

Plums

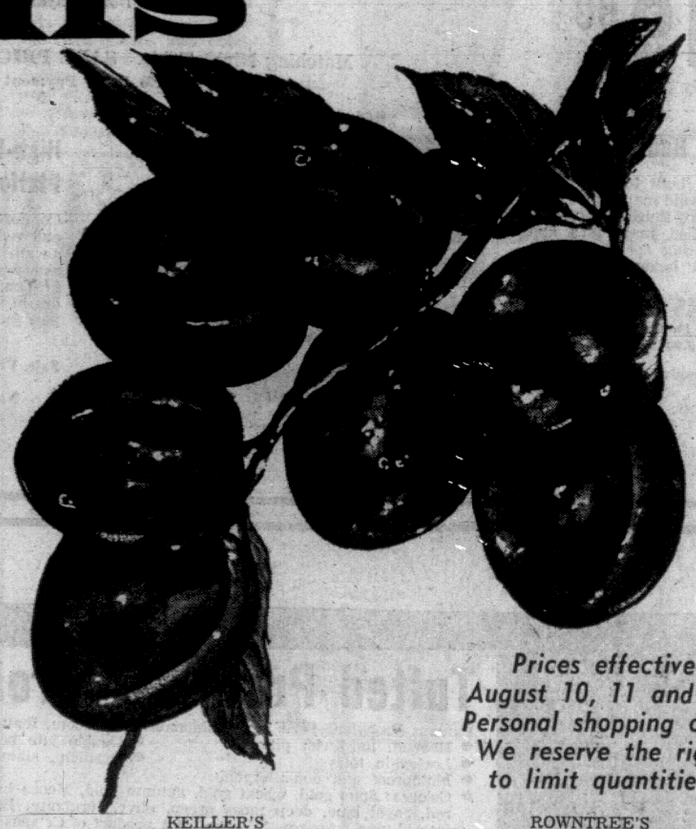

Juicy plums . . . ripe plums . . . plump plums . . . Woodward's has the biggest selection in town! Equally taste-tempting in pies, tarts and jams as well as a satisfying snack. There's a variety to suit every taste . . . Ace, Becky Smith, Duarte, Ebony, El Dorosa, El Dorado, Elephant Heart, El Capitan, Emily, Golden Glow, Kelsey, Laroda, Mariposa, Nubiana, New Yorker, President, Queen Ann, Red Heart, Red Roy, Royal Supreme, Rose Grande, Salsa Pride, Simca Rose, Tragedy, Wixon, Yellow Padre, Franklin, Madera Rose, Fire Queen, Hawaiian Ann. LB. ---------- **29c**

The ever-popular "Santa Rosa" Plum, lb. ---------- **29¢**

CKANAGAN DUCHESS
Apples First of the season! Make tantalizing and flavourful pies ---------- **3** lbs. **49¢**

TASMANIAN GRANNY SMITH
Apples Juicy and delicious with a tart and refreshing flavour. Dozen ---------- **89¢**

LOCAL GROWN HOTHOUSE
Cucumbers Long English. No. 1 Grade. Each ---------- **19¢**

No. 1 LOCAL
Corn Serve Buttered. Doz. ---------- **59¢**

CALIFORNIA NO. 1
Cantaloupe Jumbo size. Serve with Woodward's Ice Cream. Each ---------- **25¢**

LOCAL GROWN
Blueberries For mouth-watering pies and muffins. Ideal for freezing ---------- **3** lbs. **1.00**

LOCAL GROWN FRESH
Green Beans So fresh they snap with freshness! **2** lbs. **29¢**

Prices effective August 10, 11 and 12. Personal shopping only. We reserve the right to limit quantities.

KEILLER'S
Toffees
Assorted Flavours. Sample at demonstration.
Lb. 59c

ROWNTREE'S
Smarties
In 7-oz. Centennial Bank tubes.
2 for 99c

Dairy Products

SUN-RAY
Margarine 1-lb. print ---------- **4 for 89c**

ONTARIO MEDIUM
Cheddar Cheese lb. ---------- **75c**

Bakery Delights

WOODWARD'S OWN
Lady Rose Layer
Strawberry chiffon layer, iced with a strawberry buttercreme frosting and garnished with flaked nuts. Each ---------- **79c**

WOODWARD'S OWN OLD STYLE
Dutch Coffee Cake
Rich sweet dough with plump raisins and spicy cinnamon Each ---------- **47c**

FESTIVAL OF FORESTRY — VANCOUVER, B.C.

Win a TIMBER TOUR

. . . a chance for your family to see B.C. Logging in Action

Four families will win an expense-paid tour of Crown Zellerbach logging operations on Vancouver Island.

For a chance to win, pick up an entry form at the ZEE paper products display on the Food Floor of any Woodward Stores. Contest closes September 1.

ZEE PRODUCTS

Bathroom Tissue	White or Coloured, 9-roll pack	89¢
Table Napkins	60's	19¢
Paper Towels	White or Coloured, 2-roll pack	49¢
Sandwich Bags	30's — 2 for	25¢
Garbage Bags	20's	25¢

CANADA'S CENTENNIAL YEAR 1967
1892 Woodward's 1967
75TH ANNIVERSARY

Prices effective August 10, 11 and 12. Personal shopping only. We reserve the right to limit quantities.

THEN KILLED HIM

Police 'Forced Youth to Run'

DETROIT (UPI) — Police are investigating the death of a young Negro who was shot and killed during the Detroit riot, it was disclosed today, after witnesses said policemen forced him to run and shot him down despite his pleas for mercy.

Meantime, two policemen charged with murder in the shotgun slayings of two Negro youths in a motel during the riot were free on $5,000 bond despite objections that their release was unconstitutional.

The new investigation concerned the death of William N. Dalton, 19, a job corps trainee and milk truck helper, who was shot to death in a west side parking lot before dawn July 26.

Four persons told The Detroit News they saw police shoot Dalton. Four others said they witnessed his arrest, presumably as a curfew violator.

About 20 policemen and National Guardsmen saw the slaying, the alleged witnesses said.

Charles Hall, 25, a Ford Motor Co., worker, said he watched from his apartment window as police held Dalton. Hall said he could not hear what the policemen said but heard Dalton say," "I know you could do that to me, mister. Please, mister, don't do that to me."

Dalton was one of 41 persons who died in the riot.

Phillip Hyde, 23, said officers pushed Dalton against a tree and searched him.

"Then they tried to make him run, but he said he wasn't going to do that," Hyde was quoted as saying.

"One guy said 'when I count to 10 you had better run,' and the boy said, 'no,' " according to Willia Arnold, 26, another alleged witness.

Mrs. Alberta Jones said police accused Dalton of setting fires but he protested, "I didn't set no fire. You don't see no fire."

A policeman "pushed him against a wall," Mrs. Jones said.

Mrs. Jones and three other witnesses said the officer ordered Dalton to run. He fled along the building, vaulted over the hood of a car, and was felled by a shotgun blast by the same officer who had ordered him to run, they said.

Spy Suspects Nabbed

BONN (Reuters)—A number of Germans have been arrested in the industrial area of the Ruhr on suspicion of spying for the Communists, a West German government spokesman said Monday.

ELECTED western national vice-president of the Union of National Defence Employees last weekend was Herb Holland, 333 Simcoe. He works at Canadian Forces Base, Esquimalt.

Victims Named In Hotel Blaze

SALMON ARM (CP) — The remains of two bodies found in the ashes of the Montebello Hotel, razed by fire early last Wednesday, have been tentatively identified as H. G. Bert Slape, 83, of this Okanagan Valley community, and Mrs. Amy Topping of Oliver. RCMP said other persons reported missing in the fire are now accounted for and no longer missing.

Manxmen Steer Clear Of U.K. Fight

DOUGLAS, Isle-of-Man, (WP) — The Isle-of-Man's 1,037-year-old Parliament Tuesday steered safely round a situation that had all the makings of a nasty constitutional clash with the United Kingdom.

There was a general sigh of relief on the island Tuesday night when it became known that there would be no Manx unilateral declaration of independence and no resort to the United Nations over the contentious issue of legislation against pirate radio stations.

Instead, the Manx Parliament's lower chamber, the House of Keys, came up with the compromise of placing the issue before the British Commonwealth Secretariat, set up by the Commonwealth prime ministers in 1965.

The secretariat will now be asked to arbitrate on the question of whether the United Kingdom's Marine Broadcasting Offences Bill — designed to put the pirate stations off the air — should be applied to an unwilling Isle-of-Man.

BILLY WHEATON
... funeral today

B.C. FERRY RAMS DOCK AT LANGDALE

LANGDALE (CP)—The B.C. government ferry Queen of Sechelt rammed a dock here Tuesday, ripping out steel-plated timbers and delaying service for 45 minutes.

Witnesses said the vessel hit a guide wall, snapping off 10-inch-square pilings covered with steel plate. A portion of the wall fell on to the prow of the fully-loaded ferry. The vessel was freed by workmen with cutting torches.

MEMORIAL SERVICE PLANNED

'Little Too Adventuresome'

Funeral services were to be held in Austria today for Oak Bay youth Billy Wheaton who died in a mountain climbing accident Monday.

A memorial service is planned in Victoria at a date to be set.

And fellow students at Shawnigan Lake Boys School will hold a special service in his memory Sept. 17, after the start of the fall term.

The boy was 17, the youngest son of Mr. and Mrs. G. H. Wheaton, 2724 Satellite, Oak Bay.

The family has been advised that Billy was climbing a mountain in the Austrian Alps with several companions of the Shawnigan rowing team. They has split into touring parties following competitions in England and West Germany.

Bill apparently found the pace too slow and went on ahead of his companions. The following morning, after a wide search, his body was found at the bottom of a 250-foot drop.

"He's done a lot of climbing before. I guess he got a little too adventuresome," said Mr. Wheaton. The boy had served as coxswain of the team's first eights.

The team had won many of the 15 regattas it entered and placed fourth in international games in Ratzburg, West Germany. Billy was also an accomplished singles sculler. He graduated from Shawingan this year and was to have attended University of B.C. next month.

The Wheaton family is well-known in Victoria. Mr. Wheaton is a past president of Chamber of Commerce and a YMCA director. Mrs. Wheaton is a former president of the Y auxiliary.

An older brother, Bob 25, excelled in amateur sport. Billy is also survived by a sister Jane, 24 and another brother, John 19.

The Honorable Chant
will open the new
O.A.P. No. 1 Hall
1600 Government Street
2:30 p.m., Thurs., Aug. 10
MEMBERS ONLY
To Burn the Mortgage

Drug Charge Goes To Juvenile Court

A teenager who appeared in central court last Wednesday charged with possession of marijuana has had his case transferred to juvenile court.

The accused was not 18 years old as he first claimed but 17, court was told Monday.

Juvenile court proceedings, for most offenders under 18, are closed to the press.

New Home Recipe Reducing Plan

It's simple how quickly one may lose pounds of unsightly fat right in your own home. Make this home recipe yourself. It's easy, no trouble at all and costs little. Just go to your drug store and ask for four ounces of Naran Concentrate. Pour this into a pint bottle and add enough grapefruit juice to fill the bottle. Take two tablespoons full a day as needed and follow the Naran Plan.

If your first purchase does not show you a simple easy way to lose bulky fat and help regain slender more graceful curves; if reducible pounds and inches of excess fat don't disappear from neck, chin, arms, abdomen, hips, calves and ankles just return the empty bottle for your money back. Follow this easy way endorsed by many who have tried this plan and help bring back alluring curves and graceful slenderness. Note how quickly bloat disappears—how much better you feel. More alive, youthful appearing and active.

Woodward's
YOUR FAMILY SHOPPING CENTRES

SEMI ANNUAL **sale** of FURNITURE CARPETS & APPLIANCES

CONTINUES

Marvellous savings are waiting for you in furniture and carpets!
Shop in person, mail or phone your orders right now

Danish Style Suite

Sleek, simple lines that are so nice to live with, in a suite built to last! "Scotchgard" treated cover, solid kiln-dried frames, solid elm arm rests and base, no-sag spring. Reversible foam-aire cushion, high-backed for added comfort. Walnut finish showwood, covers in choice of pepper, avocado, bark or mandarin.
SALE PRICE 319.00
Buy on Terms—No Down Payment, 14.00 Monthly
Matching Recliner and Ottoman. Sale Price 149.00

3-Pce. Italian Provincial Styling

Enduring beauty at savings with this impressive suite. All hardwood with selected veneers in warm brown shade and antiqued brass handles. Drawer fronts are wood accented and every drawer is centre-guided for easy sliding. Suite includes 72" nine-drawer triple dresser, 30"x60" framed mirror, five-drawer chest and 54" panel bed. SALE PRICE 399.00
No Down Payment — 20.00 Monthly

Matching Night Table. SALE PRICE 59.00
No Down Payment — 4.00 Monthly

Charmaine Mattress By Simmons

Service and comfort are the keynotes of this well-made mattress. And it's priced to fit any budget. With button-free quilted top, 312 auto-lock coils insulated with sisal on both sides and padded with layered cotton. Vented borders with turning handles. Sizes 3'3, 4', 4'6.
Sale Price 38.88
Matching Box Spring, 38.88
Set of 6 legs 2.00
No Down Payment
5.00 Monthly

Maple Bunk Beds

Strongly built 39 inch bunk beds in solid maple with mellow Salem finish. Features 2 spring-filled mattresses and two non-sag springs. Guard rail and ladder, 2¼" bedposts.
Sale Price 99.00
No Down Payment
5.00 Monthly
Woodward's Furniture, Second

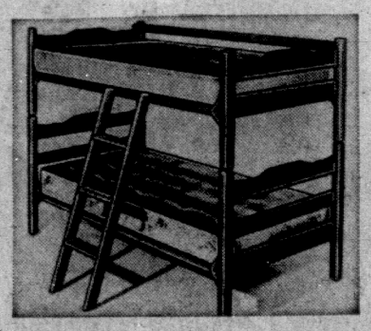

High-Back Platform Rocker

Comfortable restful high back and well-padded spring-filled seat. Designed of walnut showwood, and upholstered in blended boucle nylon covers in shades of honey, pepper, jade and marine.
Sale Price 44.88
No Down Payment
5.00 Monthly

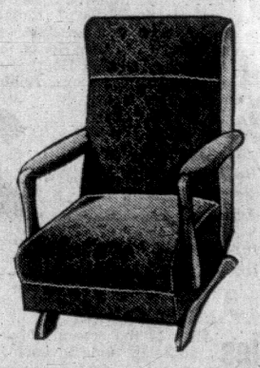

IMPERIAL

Tufted Propylon* Broadloom

Famous Propylon* yarn in a fashionable broadloom, featuring:
- Heatset, hardtwist pile
- Locked-in tufts
- Mothproof and non-allergenic
- Colours: Spun gold, wheat gold, autumn gold, Mecca brown, holly red, royal blue, deep moss green, olive, turquoise, Biscay blue, frosted pine. Approx. 12' wide. * A product of Celanese.
- Double jute backing for stability
- Resilient, stain and fade resistant

8.48 SALE PRICE, sq. yd.
No Down Payment—Easy Terms

CARACLOUD

Continuous Filament Nylon

Treat your home to the low-cost beauty of this nylon broadloom at an economy price.
- High-low cut and loop pile
- Double jute backing for extra stability
- Colours: Shadow white, bronze gold, jasper green, moss, royal blue, cinnamon, golden beige. Approx. 12' wide.
- Smart, modern design

6.48 SALE PRICE, sq. yd.
No Down Payment—Easy Terms
Woodward's Floor Coverings, Second Floor

Woodward's Mayfair Phone 386-3322, Cobble Hill, Duncan, Ganges, Gulf Islands, Jordan River, Zenith 6544 (Toll Free). Store hours: 9:30 a.m. to 6 p.m.
Evening shopping Thursdays and Fridays 'til 9. Closed Mondays.

BOX CARS, TRAILERS

Double Deck On New Ferry

A new freight ferry being built by Victoria Machinery Depot will enable some 28 additional drop trailers per trip to be carried between Vancouver Island and Vancouver.

The ship — as yet unnamed — is being built at an undisclosed price for the Vancouver towing firm of F. M. Yorke and Son Ltd., but it will be on nightly charter, seven days a week, to the CPR for carrying box cars on the Vancouver-Nanaimo run. The vessel has two special features aimed at reducing maintenance cost and improving its carrying capacity.

Its hull and main deck are identical to the Greg Yorke, now serving Nanaimo-Vancouver, and is of Robert Allan Ltd. design.

SECOND DECK

But above the main deck, where rail cars are carried, there will be a second deck abaft the superstructure where up to 28 drop trailers may be carried.

One of the unusual features is a huge hydraulically-operated elevator that will lift tractor-trailer units from the main deck for parking up top.

Tractors return to the dock-side after trailers are parked, and the loading or unloading operation does not interfere with rail car loading.

Trailers could also be carried on the main deck when there are insufficient rail cars for a full load.

Capacity will be 62 drop trailers or 25 rail cars and 28 trailers, or any combination for a full load.

Company manager Lorne Yorke said the vessel likely would be sub-contracted to the CPR for its evening run, but during the daytime Yorke Towing will use the vessel to serve pulp mills from Port Mellon to Crofton.

TIE-UPS

"We don't intend to tie up for maintenance," he said.

There are four Caterpillar diesel engines for main propulsion—two on each shaft for a total 2,000 shaft horsepower.

Up to three would be used at one time, enabling one to be shut down completely for overhaul en route.

Only a compulsory docking for hull inspection every two years will interrupt the service, the company proposes.

There are two smaller diesel engines providing about 500 horsepower to drive the hydraulic system for elevating drop trailers.

When the ship is in service, hydraulic power is available from this system to drive a bow thruster to make docking easier.

SQUARE FRONT

Loading and unloading both will be done by way of the ship's square prow.

Superstructure will be placed forward, topped by twin, side-by-side stacks. There will be accommodation for a crew of nine.

When delivered in October or November, the ship will replace Greg Yorke which will then be chartered to Canadian National Railway for its Victoria; Fraser River service.

The CN service now is conducted by towed barges, which replaced the rail ferry Canora.

The new ship will have a service speed of 11 knots. It measures 325 feet by 56½ feet with a draught of 11 feet and a rated capacity of 200,000 tons.

WOW! The sign in the back ground gives a good description of this teenager as she walks near the University of Houston.

WANTS 'FREEDOM'

Cuban Asks Asylum After Games End

WINNIPEG (CP) — Cuban Nestor Carbonell said today he is seeking sanctuary in Canada because freedom as he knows the word is not enjoyed by the people of his homeland.

A trainer with Cuba's Pan-American Games rowing team, Mr. Carbonell slipped away Friday on the eve of his team's final race and hid out in a hotel until all Cuban athletes and officials had left Winnipeg.

His stated reasons for staying behind were given today in a prepared statement distributed just before the start of a press conference in the office of his lawyer, Denis Hayes.

In the statement, the 25-year-old trainer said he loves the Cuban people and is proud of his homeland.

But he added:

"I am also a man and I wish, like all men, no matter where they live, to be free. Freedom, as I understand that word, is not enjoyed by the people of Cuba, so I decided some time ago to leave my country and to find a new home.

"I am very sorry that circumstances have compelled me to make this decision."

AVOIDS POLITICS

For personal reasons, Mr. Carbonell said, he does not wish at this time to comment on the current political situation in Castro Cuba.

Answering reporters' questions after distribution of the statement, Mr. Carbonell said he decided in 1964 to leave Cuba when a chance arose.

He is seeking a job as a rowing coach — "I want to be a coach here . . . that is the thing I know better," he said in English.

An interpreter was on hand but he was needed only on a couple of occasions when Mr. Carbonell didn't understand a question. He answered the questions on his own.

The Cuban said he hadn't discussed his decision with any of his teammates and although many of his associates had commented on the "nice country" of Canada and its people, none indicated a desire to stay.

The statement said that soon after he arrived with the Pan-Am rowing team, which scraped up one bronze medal in eight events, he made up his mind to ask the Canadian government to allow him to remain.

The defection, common gossip in rowing circles since the weekend, was confirmed Tuesday by the immigration department in Ottawa.

The Cuban rowing team was to have participated in an international rowing meet in St. Catharines, Ont., after the Pan-Am Games here but suddenly decided Saturday to pull out and go straight home.

Sentence Suspended

ATLANTA, Ga. (AP) — A 25-year-old Canadian who was honored and feted during a tour of the U.S. while posing as the son of Prime Minister Lester Pearson received a five-year suspended sentence on burglary charges Tuesday.

ROADS FOR TOURISTS

Rhodesia has allocated $630,000 for tourist roads for 1967.

Rail Lines Knocked Out?

HONG KONG (AP) — No freight trains have arrived from China since Monday, causing speculation that opponents of Mao Tse-tung may have knocked out the rail line from Canton to Hong Kong again.

Visitors from the Chinese mainland have told of repeated sabotage of rail traffic by anti-Maoists, but this is the first time the trains have been delayed for so long a period. A Hong Kong government spokesman said the colony is facing a meat shortage.

He said supplies are still arriving by road and sea, but they are not enough to make up for the rail stoppage.

1,700 People Die of Starvation

JAKARTA (AP) — More than 1,700 persons in a single central Java area have died from starvation in the first six months of this year, the official Indonesian news agency Antara said Tuesday. The agency cited the district health officers in the section as its source. Reports from the area a month ago said that while 5,000 were facing starvation, only 12 had died.

'Quake Rocks Denver

DENVER (UPI) — An earthquake rocked the Denver metropolitan area early today, damaging homes, moving refrigerators and cracking driveways as far away as Golden, Colo., some 15 miles west of Denver. There was no report of injuries or serious damage.

SEEK PARITY WITH COAST

Interior Workers Vote for Strike

VANCOUVER — Lumber workers in the interior of B.C. have voted more than 97 per cent in favor of strike action.

The result was announced by regional president Jack Moore after tabulation of voting by International Woodworkers of America members in the northern and southern interior.

About 8,000 workers are seeking wage parity with IWA coast workers, which means a pay hike of 50 cents an hour.

Mr. Moore said the result is "the most decisive vote in the history of the interior lumber industry." Many operations voted 100 per cent in favor of strike action, failing a satisfactory settlement.

Existing contracts run out Aug. 31.

Dies on Plane

KELOWNA (CP) — A man severely burned in an industrial accident a week ago died suddenly Tuesday while an RCAF plane was on its way to move him to Vancouver. The RCAF Dakota had left Comox air base at 1 p.m. PDT but was ordered to turn back 20 minutes later when Edward Arthur Lange, 21, died as a result of burns to 75 per cent of his body.

Woodward's

3-DAY SALE

TWO Made-to-Measure Suits at EXCEPTIONAL SAVINGS!

A SALE SO BIG . . . that it is being extended to THREE days! Be measured for a couple of these 2-piece suits, that'll look perfect, fit perfect! Have one for business, the other for dress!

● Thursday ● Friday ● Saturday

SALE PRICE

TWO SUITS for 125.00

Each 66.00

10% extra for oversizes

● Fabrics
Choose from full suit lengths or swatches, of all-wool Venetians, fancy worsteds, fine melange flannels!

● Patterns, Colours
Fall's most-wanted shades in herringbones, neat stripes, Pic'n pics, plains . . . and many more!

● Styles
Look over our new fall portfolio for latest trends, popular trim-fits or conservative models—find exactly what you're seeking.

● Workmanship
You'll find sample suits on display—check the meticulous workmanship and fine detailing for yourself.

● Value
The superior quality, styling, workmanship . . adds up to GREAT VALUE . . . Take advantage of the savings . . . buy TWO suits . . . tailored just right for YOU!

Woodward's Men's Shop, Main Floor

CASH
for
Mortgages and Agreements

If you have sold your home with a down payment and are carrying the balance on an agreement - for - sale, a first mortgage or a second mortgage with monthly payments, and you would now like to receive your balance in cash, phone 385-6741 or evenings 383-5884 and ask for J. D. SMITH. Immediate cash available for you.

Northwestern Securities Ltd.
Duncan Office call 746-4411

1967 FORD CORTINA

DE LUXE SEDAN

"Always an exceptional car, always a world beater, now Cortina offers so much more. —Evening Post

$2287 Fully Equipped

Yates at Quadra 384-5555

British Car Centre

Woodward's Barbecue Clearance

24" Motorized

A top favourite motorized model . . . sharply reduced for quick selling!

- 2-position type.
- C.S.A. approved motor.
- Chrome-finish adjustable grill.
- Large hood and heavy duty firebowl.

CLEARANCE PRICE

14.66

Other barbecues, also greatly reduced!

Woodward's Housewares, Main Floor

SALE! Big Names in PAINT

High-grade paint for every need
Priced for Big Savings!

Lucite Wall Paint

DuPont interior acrylic latex paint that dries in 30 minutes to a flat, velvety finish. Easily cleaned up with water. Will not drip or run. No stirring or thinning required. 20 colours and white. Reg. Trade-mark.

A WOODWARD SPECIAL
Qt. 2.88 Gal. 7.88

DuLux Enamel

Produces a soft, semi-lustre finish for kitchens, bathrooms and interior trims. In colours to match the Lucite paint.

A WOODWARD SPECIAL
Qt. 3.39 Gal. 10.88

MERCURY Paint
(Woodward's brand)

- Interior flat latex
- Semi and high gloss enamel.
- Exterior latex White only.
- Porch and floor enamel, interior or exterior.
- Exterior oil house paint, white only.
- Primers and undercoats.

A WOODWARD SPECIAL
Qt. 1.39 Gal. 4.88

Lucite House Paint

Acrylic latex in 15 colours and white. Dries in 30 minutes. Durable. Blister, fade and weather resistant.

A WOODWARD SPECIAL
Qt. 3.29 Gal. 9.88

Woodward's Paints, Main Floor

Woodward's Mayfair Phone 386-3322; Cobble Hill, Duncan, Ganges, Gulf Islands, Jordan River, Zenith 6544 (Toll Free). Store hours: 9:30 a.m. to 6 p.m. Evening shopping Thursday and Friday 'til 9. Closed Mondays.

'BYPASS PROVINCES'

Planner Urges 'City States'

TORONTO (CP)—A report prepared at the invitation of the Toronto Municipal Research Bureau recommends the abolition of Canada's provinces and says the provincial governments "have little concern about the efficiency of local government or the effectiveness of federal grants spent at the local level."

The report, prepared by a group of Vancouver community leaders under the direction of Dr. Peter Oberlander, a nationally-known community planner, was submitted at a 10-day study and training program on world metropolitan government problems.

It bluntly suggests that provincial jurisdictions could be supplanted by increasing federal powers and creation of large city states.

UN CO-OPERATION

Dr. Oberlander, head of the University of British Columbia's school of planning, said the report was part of a study sponsored by the Toronto bureau in co-operation with the United Nations public administration branch.

The paper says present municipal relations with the two levels of senior government are "beset by friction, recrimination and interminable delays."

"Some of the group thought that as communications continue to improve, Canada might consider eliminating the provincial governments altogether.

"The federal government would then deal with all matters but those involving the major urban-centred regions, which then might become city states on their own.

"In the tug-of-war with the provinces, the federal government has found an ally in the cities.

"Not only the provinces apply the Machiavellian concept of divide and conquer—so does the federal government.

STILL SUFFER

"The municipalities may benefit—from the federal government—but they still suffer from the rural orientation of the majority of provincial legislators."

The report said local governments have little leeway in matters of raising and spending money to "meet the pressing social issues" of the day.

"Local government is caught between the forces of federal and provincial administration with no real room to act or initiate."

The paper was prepared by 20 Vancouver residents under Dr. Oberlander's direction. Vancouver is one of 40 cities represented at the Toronto conference.

COLOMBIA

Coalition Blocks Reforms

BOGOTA (AP) — President Carlos Lleras Restrepo of Colombia is having a hard time trying to put through his ambitious program of social and economic reforms, to accomplish what he promised would be a bloodless revolution to bring about a more equalitarian society.

Lleras has been mildly successful with some of his reforms, but most of his program, carefully detailed before he took over the presidency a year ago, is still in the making, delayed by opposition in Congress.

The opposition, a coalition of such dissimilar groups as the right-wing followers of former strongman Gustavo Rojas Pinilla, the extreme left-liberal revolutionary movement MRL, and a splinter conservative group, controls one-third of all congressional seats. It is able to block measures because the constitution stipulates that new legislation has to be enacted by a majority of two-thirds of Congress.

FISTIC DUELS

Recently in a wild brawl—revolvers were brandished by congressmen, and there were several fistic duels—the House of Representatives refused to pass a constitutional amendment giving the government special powers to deal with social and economic problems without having to seek congressional approval.

The president wanted to issue a series of decrees making it easier for the working and middle classes to acquire housing, to provide better medical services, to build more schools and train more teachers, and to give easy credit to farmers so as to increase agricultural production and lower prices of staple foods.

President Lleras was counting on these special powers to deal with many problems affecting the economy. An economic recession has been going on for the last two years. Unemployment is calculated at about 12 per cent of the labor force. And the country is short of hard currency to pay for necessary imports.

Final Concert Before Expo

The Irvin Lang Trio will appear in Centennial Square Thursday at 7:30 p.m.

Vocalist Brian Anderson and comedian Reg Stoffer will also perform with them. The concert is sponsored by the Greater Victoria Centennial Society and the American Federation of Musicians.

On Friday at 8 p.m. the Thunderbird All Girls Drum Corps and singers Dinny Hicks and Jerry Pacquette will stage a performance in the Square.

This is one of the last performances of the drum corps before their appearance at Expo 67.

INVESTOR'S DREAM

NOW

For the First Time in the History of the • Stock Market • Canadians and visitors to Canada can invest in North America's growing industries.

Phone Today — 388-5155

WITHOUT

Risk of incurring financial loss through declining markets

Phone Today — 388-5155

BECAUSE

Now Your invested Capital is Fully GUARANTEED Regardless of Market Fluctuations!

Phone Today — 388-5155

PLUS

Free Life Insurnce For Protection of Your Investment Target and Financial Security for Your Family in Case of Death!

- Completely new! First offering in Canada!
- A revolution in the investment field that makes all other funds old-fashioned!
- Convert your own investments to a guaranteed account!
- Put your cash to work. Protect your money from inflation!
- Convert long-term mortgages and agreements for sale!
- Open a monthly savings account!

Available to Canadians and Visitors to Canada

COMMONWEALTH SAVINGS PLAN LTD.

Operating Under the Investments Contracts Act of the Province of B.C.

COMMONWEALTH TRUST COMPANY, Fiscal Agent

MAIL COUPON TODAY

Commonwealth Savings Plan Ltd.
623 Yates Street, Victoria, B.C.
Telephone 388-5155

DEAR SIRS:
Yes, I am interested in your guaranteed investment plan. Please provide information without obligation to:

NAME .....
STREET .....
CITY .....
PHONE ..... P.O. BOX .....

Woodward's SALE!

NATIONAL BRANDS DRUGS AND COSMETICS

Products with nation-wide reputation for dependable quality . . . now yours, at special low prices! Check your needs . . . then stock up generously. Phone! Write, or Shop in Person! Save!

Maclean's Toothpaste
Taste the difference, feel the difference in cleaner, white teeth . . . with Maclean's.
SALE PRICE (family size) 77¢

Nivea Cream
Keeps skin looking and feeling fresh and healthy. A must for daily complexion care. Buy a good supply at savings!
SALE PRICE, 15-oz. 2.27

Listerine Mouth Wash
A refreshing mouth wash and gargle to help relieve sore throat or bad breath. Kills germs instantly. 22-oz. bottle.
SALE PRICE 97¢

"Pond's" Cold Cream
Cleanses away surface grime and make-up. Also ideal for dry skin . . . penetrates and keeps skin smooth and soft.
SALE PRICE 1.57

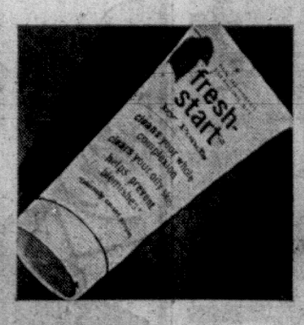

"Pond's" Fresh Start
Recommended for oily skin . . . helps prevent blemishes, and cleanses your whole complexion. 2-oz. tube.
SALE PRICE 93¢

Johnson Baby Powder
A soft, soothing baby powder made from the finest talcum. Prevents chafing and diaper rash. 14-oz.
SALE PRICE 67¢

Cussons Talcum Powder
A fine milled talcum, exclusively packaged, by Cussons of England. Various fragrances to please every taste. Ideal as a gift or personal use. 10-oz. size.
SALE PRICE 83¢

Phospho-Lecithin
A nerve food and tonic, supplying elements essential for maintaining a healthy nervous system.
16-oz. SALE PRICE 99¢

Woodward's Drugs and Cosmetics, Main Floor

AUGUST white sale

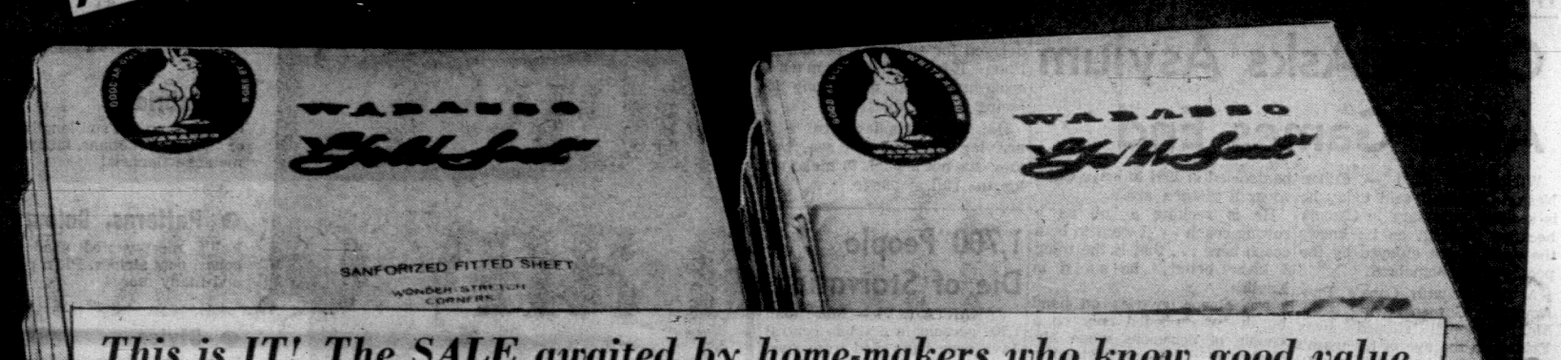

This is IT! The SALE awaited by home-makers who know good value when they see it! Stock up generously on Bedding and Towels! SAVE!

"Wabasso" Gold Seal Muslin Sheets
Fine, firmly woven cotton sheets in snowy white. Single or double sizes, plain or fitted. SALE PRICES:
- 63"x100", each 3.17
- 72"x100", each 3.37
- 81"x100", each 3.47

Twin (fitted), each 3.37
Double (fitted), each 3.47
Pillow Slips, pair 1.47

"Gold Seal" Lace Tulip Sheets
High-grade cotton sheets with all-over floral prints in pink, blue, green or maize. SALE PRICES:
- 72"x100", each 4.44
- 81"x100', each 4.77

54"x75" (fitted), each 4.77
39"x75" (fitted), each 4.44
Pillow Slips, 42", pair 2.28

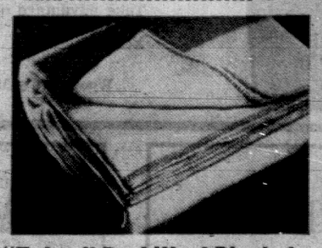

"Totem" Part Wool Blanket
Softly napped, cozy blankets in a blend of viscose and wool. Firmly whipped ends. Solid shades of blue, gold, green or rose. Double size: 72"x84".
SALE PRICE each 8.44

Viscose Blankets
Choose from a lovely range of decorator colours in densely napped viscose blankets. Washable and mothproof. Double bed size: 72"x84".
SALE PRICE, each 4.99

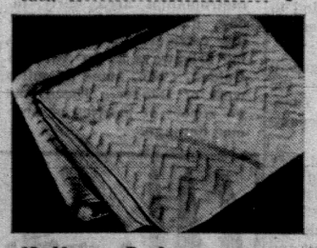

Mattress Pads
White, quilted cotton pads:
Flat
39"x76", each 4.99
48"x76", each 6.44
54"x76", each 6.66
Fitted
39"x76", each 6.44
48"x76", each 7.44
54"x76", each 7.88

Quilted Bedspreads
Throw-type quilted bedspreads in a pleasing choice of decorator colours. Plains or prints . . . single or double bed sizes.
SALE PRICE, each 13.44

Foam Rubber Pillows
Soft, ventilated foam rubber with cotton covers. Non-allergenic, completely washable. Standard size. White.
SALE PRICE, each 4.99

"Cameo" Feather Pillows
Downy-soft and resilient pillows filled with chicken and goose feathers. Standard size in choice of blue or pink ticking.
SALE PRICE, each 4.99

Colour-mated Towels
A lovely colour range to mix or match in thick, spongy terry towels . . . printed or jacquard.
- Bath size, each 2.99
- Hand size, each 1.57
- Wash cloth, each 67¢

Bath Mat Sets
Deep pile cotton mats and matching toilet seat cover in a wide choice of decorator colours. 24"x34" mat.
SALE PRICE, set 5.66

Woodward's Linens and Domestics, Second Floor

DR. BALLARD'S MUTT SHOW WINNERS:

Largest Dog

	Dog's Name
Carla Cunningham, 3231 Maple Street	WALLIS
Second	
Harry Moore, 1176 Goldstream	JASON
Third	
Scott Brown, 1170 Jutland	GIBSY

Smallest Dog

	Dog's Name
1st	
Bernice Rimmer, 2617 Graham	PENELOPE
2nd	
Julia Harte, 3981 Wilkinson	
3rd	
Marie Sutherland, 1820 San Pedro	ZAZA

Dog with Largest Ears

	Dog's Name
1st	
Patsie Adolph, 242 Helmcken	CORGIE
2nd	
Tim Tuttle, 3107 Westdowne	CLANCY
3rd	
Marie Sutherland, 1820 San Pedro	CAESAR

Dog with Shortest Tail

	Dog's Name
1st	
Rickie Falk, 6291 Rodolph	BOOTS
2nd	
Larry Pippard, 3562 Redwood	TIPPY
3rd	
Liz Hall, 716 Beaver Lake Road	KIM

Best Dressed Dog

Linda Turnbull, 3843 Rowland Avenue	WINKY

BUSINESS VIEWS

'Carter Report Has Flexibility'

By AB KENT
Business Editor

A misconception of the Carter report which puts that much-maligned work squarely on the razor's edge is the conclusion that it must be accepted on a package basis or not at all.

According to an analysis by Prof. David W. Slater, editor of The Canadian Banker, this was not the intent at all.

Kent

The Queen's University professor says the report hinges on a core or package consisting of major changes that depend heavily on one another. He finds it is true that the core must be turned down if any of its components are rejected.

But he also finds that the package structure may be varied, that there are different kinds of core which may be substituted.

This interpretation allows a good deal of flexibility in what would otherwise be a rigid proposal subject to failure without compromise.

The core as suggested by the report would include the comprehensive tax base, including capital gains or losses; reflecting ability to pay. It would include integrated personal and corporate income taxes, or credits, and it would include maximum level of taxation.

Such things as the estate tax, the family as a tax unit and the averaging-of-income system and the treatment of capital gains as realized or accrued, are secondary.

As secondary items they are closely related to the core items, in Prof. Slater's opinion.

★ ★ ★

Then there would be a third set of items that could be considered quite apart from the others, and the more important of these would be removal of special tax concessions in the mining and petroleum industries, small business and the business income of insurance companies; the position of mutual and co-operative organizations; bad-debt allowances for intermediaries; sales tax credits, and exemptions from the base of imputed rental income and special tax relief for registered retirement plans.

The professor believes that under Carter recommendations, corporations would fare generally well, except in the withdrawal of the main concessions mentioned in group three. In his words, "the over-all impact on corporations will not be large."

The over-riding priority in Carter proposals would be the one aimed at equal treatment before the tax collector. He adds that he can see a growing protest against the present system.

★ ★ ★

Next in importance is raising productivity through removal of the four concessions—to mining and the petroleum industry as a three-year tax exemption; to mining and petroleum as depletion allowances; low taxation on the first $35,000 of corporate taxable earnings, and low tax on life insurance business income.

Third priority deals with Canadian ownership, Carter views of which are apparently not shared by Prof. Slater. According to Carter, this would reduce foreign investment in Canada without loss of other foreign resources to the economy.

He finds it "rather startling" of the report to suggest there would be no loss of foreign technology, managerial skills, research and development and foreign markets if outside equity capital is replaced by foreign debt capital.

The report "appears to believe that for quite modest Canadian costs in higher interest rates, capital inflows may be maintained while direct investment is reduced," Prof. Slater said.

General Motors Strike Vote Set

DETROIT (U-P-I) — The United Auto Workers Union announced Tuesday its 400,000 General Motors Corp. members will take a strike vote the week of Aug. 20.

Leonard Woodcock, UAW vice-president and head of the union's GM department, said the workers will be asked to sanction a strike in order "to bring the GM executives back into the world of reality."

The move was seen as the UAW's way of flexing its muscles by getting the strike approval so it can put more pressure on the giant of the auto industry. This is the fifth week of contract talks with GM, Ford and Chrysler.

UAW President Walter P. Reuther echoed the get-tough sentiment when he called upon his members Tuesday to be ready to fight if necessary this year for UAW demands.

At a regional meeting in St. Louis, Reuther said no serious bargaining with the auto companies was going on at the present. Stating that the attitude of the companies was "not a co-operative one, but antagonistic," Reuther said the solidarity and will of the union might be tested this fall as never before.

Strike votes will not be taken at Ford or Chrysler until the UAW receives those companies' economic offers, union spokesmen said.

Vancouver Firm Bought by Morse

VANCOUVER (CP) — Galbraith and Sulley Ltd., a Vancouver-based company that has been designing, manufacturing and supplying automated production machinery for B.C.'s forest products industries for more than 30 years, has been bought by Robert Morse Corporation Ltd.

Announcement of the sale was made by W. K. E. Sulley, president of the Vancouver firm, and Robert Smillie, senior vice-president of Robert Morse, a publicly owned Canadian company with worldwide operations.

DIVIDENDS

International Nickel Co. of Canada Ltd., common 70 cents (U.S. funds), Sept. 20, record Aug. 21.

CANADIAN BONDS

By The Canadian Press

TORONTO (CP)—Bond quotations for Tuesday, August 8, provided by the Investment Dealers' Association of Canada:

CORPORATION	Bid	Ask
Non-Convertible		
Abitibi 6¼, 1977	96½	99½
Alta Gas Trunk 5¼, 1981	84½	87½
Algoma 5½, March 1, 1979	91½	
Algoma Steel 5¼, 1978	87½	90½
Alum. Can. 4½, 1973	90½	92½
Anglo Pulp 6½, 1986	94½	97½
Bath. Power 6, 1984	89½	91½
Bell Tel. 5½, 1982	88½	91½
Bell Tel. 5¾, 1982	90½	93½
Bell Tel. 6¼, 1968	95	97
Bowater Power 3¾, 1980	74½	77½
Braz. Traction 4¾, 1970	85½	88½
BA Oil 5¼, 1977	85½	88½
BC Tel. 5¼, Nov. 1, 1983	83½	86½
BC Moly Ex 5¾, 1976	91	93
BC Moly Gum 5¾, 1976	106	
Can. Cement 5¼, 1976	87½	90½
Can. Breweries 5, 1983	83½	86½
Can. Br. Alum. 5¾, 1980	88½	91½
Can. Chem. 7, 1980	96½	99½
Can. Industr. 5¾, 1977	91½	94½
CPR 5, 1983	83	86
Can. West. Gas 5½, 1983	85½	88½
Consumers Gas 5, 1978	85½	88½
Dom. Stores 5½, 1976	92	94½
Dom. Tar 5¼, 1978	87½	90½
Dryden Paper 4¾, 1974	84½	87½
T. Eaton A, 5¾, 1981	88	90½
Eddy, 4, 1974	82½	
GM Acc, 7, 1976	97½	100½
GM Acc. 6¼, 1977	94½	97½
GM Acc. 7, 1986	97½	100½
Gr. Lakes Paper 5, 1976	86½	89½
Gr. Lakes Power 4¼, 1975	82½	85½
Gr. Wpg Gas 5½ Dec. 1, 80	87	
Hudson Bay Oil 4, May 75	82½	85½
Husky Oil 6, 1984	86½	89½
Imperial Oil 3, 1969	92	94
IAC 5½ 1978	86	89½
IAC 6¾, 1984	97½	100½
Inland Gas 6¼, 1983	93½	96½
Labatt 5¾, June 15-87	87½	91½
Jockey Club 6, 1980	92½	
Lakeland Gas 6, 1982	85½	88½
Loblaw 5¾, 1981	86½	89½
MacMillan Bl. 5¾, 1978	89½	92½
NONG 5¾, 1982	82½	85½
Northw. Util. 5¾, 1983	85½	88½
Quebec Gas 5¾, 1985	81½	84½
Rio Algom 5¾, April 1, 83	85½	88½
St. Lawrence 5, 1978	86½	89½
Shell Oil 4¾, 1976	83	85½
Shell Oil 5¾, 1977	93½	96½
Sitwells 6¾, 1986	95½	98½
Simps. Sears A, 5¾, 1981	85½	88½
Simpsons A, 6¾, 1986	95½	98½
Tor. Star 5½, 1978	89½	92½
Tor Dom 4, 1987	92½	94½
Tr. Can. Pipe 5.85, 1987	86½	89½
Traders Fin. Co 5¾, 1981	78	
Union Gas Co. 5¾, 1981	90½	93½
Westc. Tr. 5½, 88 "A"	89½	92½
Weston, 5¼, 1982	83½	86½
Convertible		
Can. Util. 5¾, 1977	141	
Fed. Farms 7, 1976	85	95
Home Oils 5½, 1984	114	116
Simps. 5½, Sept. 15, 1979	114	129
Westc. Tr. 5½ 88 "C"	104½	107½
Scurry R. 6¼, Dec. 15, 84	225	240
Tr. CDA Pipe 5, Dec. 1, 89	97½	99½
GOVERNMENT		
Canada		
4¼ 1 Oct. 1967	99.80	100.00
4¼ 15 Jan. 1968	99.65	99.85
2¾ 15 June 1968	98.10	98.30
5 15 Oct 1968	99.60	99.80
5½ 1 Apr. 68-65 Series	100.05	100.30
5 1 July 1969	99.35	99.65
5½ 1 Oct. 1969	100.05	100.35
5¾ 1 Dec. 1970	96.75	100.75
5 1 June 1971	96.75	97.75
4¼ 1 Sept. 1972	92.25	93.00
5 1 Oct. 1973	94.25	95.00
5½ 1 Oct. 75 (new)	96.25	97.00
5½ 1 Apr. 1976	96.25	97.00
3¾ 15 Jan. 75-78	81.25	82.25
5½ 1 Aug. 1980	95.75	96.50
4½ 1 Sept. 1983	8.500	86.00
5¼ 1 May 1990	93.00	94.00
5¾ 1 Sept. 1992	99.25	100.25
3 Perpetuals	50.00	55.00
Government Guaranteed		
CNR 5 15 May 1968	99.50	100.00
CNR 5½ 15 Dec. 1971	97.75	98.75
CNR 5 15 May 1977	92.75	93.75
CNR 5¾ 1 Jan. 1985	97.25	98.25
Australia		
5¾ 15 Apr. 1981	97.00	99.00
INTERNATIONAL BANK		
5¼ 15 Mar 1990	87.00	89.00
5¾ 15 Mar 1991	92.00	94.00
Prov. and Prov. Guaranteed		
Ont. 5 1 Dec. 1968	98.50	99.50
Ont. 6 15 Nov. 77-79	97.75	98.75
Ont. 5¾ 1 Mar 82-86	93.25	942.5
Ont. H 3 15, Jan. 1968	98.25	98.75
2Ont .H 5¼ 1,5 July 1970	97.25	982.5
Ont. H 5 1 Apr 74-77	90.00	91.00
Ont. H. 5½ 15 Feb .79-81	92.00	930.0
Ont. H. 85 July 1988	96.00	970.0
NB 4½ 15 Oct. 68-81	910.0	92.00
NB 5½ 15 Sept. 88	84.50	85.50
Nova S. 4¾ 1 Dec. 75-77	86.50	87.50
Nova S. 5¼ 1 May 83-85	86.00	87.00
Quebec 4¾ 15 Jan. 74-77	85.00	86.00
Quebec 5½ 1 Apr. 87-90	84.25	85.25
Quebec 6 15 Oct. 1988	90.00	91.00
Quebec 5¾ 15 Oct. 1990	87.00	88.00
Que. H. 5½ 15 June 86-88	84.50	85.50
Que. H. 5 15 Feb. 1995	77.50	78.50
Alt. Gov. T. 6 15 Aug. 1991	93.75	94.75
Man. 5½ 1 June 76-75	90.75	91.75
Man. H. 6¼ 1 Oct. 83-86	95.50	96.50
Sask. 6¼ 1 Oct. 83-86	96.00	97.00
Nfld. 6½ 1 Sept. 1989	94.50	95.50
BC Elec. 6½ 1 Apr. 1990	97.00	99.00

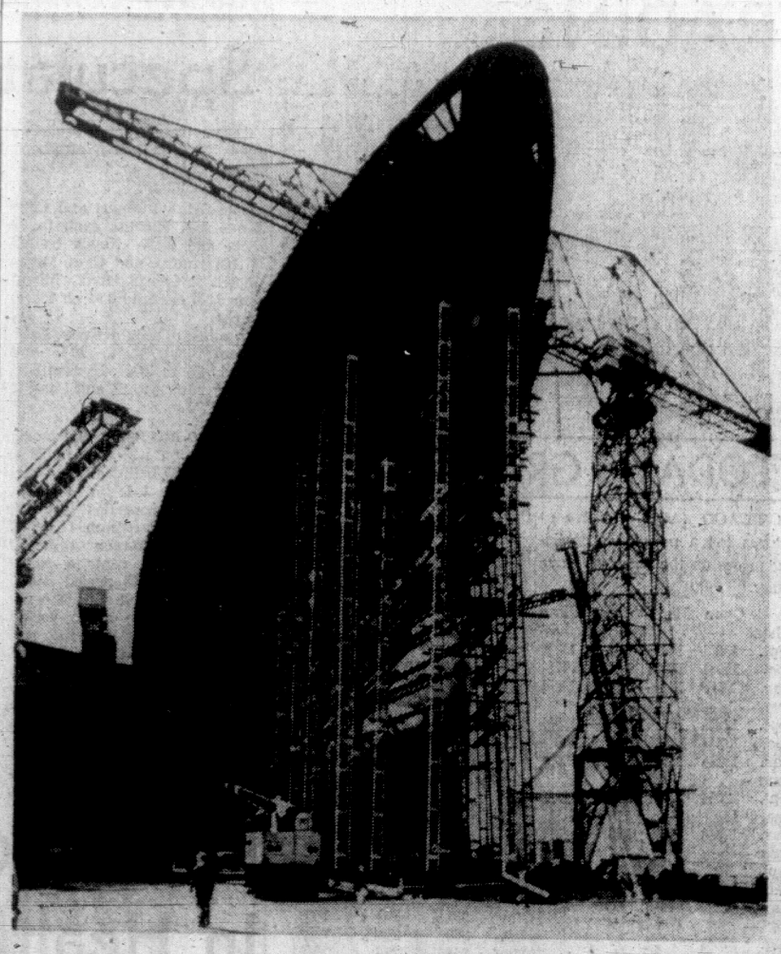
—CP Wirephoto

MASSIVE bow structure of Britain's new luxury liner Q-44 towers over buildings in shipyard at Clydebank, Scotland, as she nears completion. The 58,000-ton ship is due to be launched September 20. The Q-44 will be the fastest and most powerful twin-screw passenger liner in world.

Ottawa Shows Interest

VANCOUVER (CP) — Any Soviet plan for joint oil and gas exploration in the Arctic would be given serious consideration by the federal government, says Northern Affairs Minister Laing.

"If such a proposal was put in an official form immediately, I wouldn't know what to say," he said in a telephone interview Monday from Ottawa.

"But we'd look at it and we'd be talking to them at once," he said.

Mr. Laing was commenting on a suggestion made in Vancouver to B.C. Trade Minister Loffmark by Soviet Trade Minister Nikolay Patolichev that the two countries co-operate on oil and natural gas exploration.

Mr. Loffmark said the Soviet minister told him Russia is particularly interested in two areas: offshore fields running from California through B.C. to Alaska, and the oil-bearing strata running through B.C., Alberta and the Northwest Territories.

Russia had not made an official proposal to Ottawa for joint exploration, but there have been exchanges of technical delegations on both sides.

"The Soviets have made a great number of approaches to the federal government on a 'let's study together' basis — now they are saying, 'let's work together'," said Mr. Laing.

Mr. Patolichev was on the west coast over the weekend as part of a 10-day tour of Canada.

WHY PAY MORE — WHY PAY MORE

3 Room Groups

PRICED FROM

$300.00

LIVING ROOM -- BEDROOM -- KITCHEN

NO DOWN PAYMENT

ARROW

1321 Gov't St.
Located on Gov't Between Yates and Johnson
383-8024

WHY PAY MORE — WHY PAY MORE

More people buy new Chevrolets than any other new car

You can be sure of the car more people are buying.
And more people buy new Chevrolets than any other new car.
There are reasons for this. A lot of good reasons.
Five exciting Chevrolet series for a start:
Caprice, Impala Super Sport, Impala, Bel Air, Biscayne.
17 beautiful models to choose from:
convertibles, hardtops, sedans, station wagons. A big choice.
One to suit you. Chevrolet gives you
a great range of performance teams: economical Sixes,
small V8s, big V8s, all-out V8s; transmissions: 3-Speed manual,
4-on-the-floor, Powerglide automatic and Turbo Hydra-Matic
that lets you do both ... shift through gears manually
or go fully automatic. Chevrolet rides smoother.
Corners easier. Runs quieter. With all these good reasons
for owning a Chevrolet going for you,
no wonder it's your best buy. If you need another one,
consider this. There's never been a *better* time to buy.
Your Chevrolet dealer's deals are right.
Trade-in values high. Immediate delivery on most models.
Test drive a new Chevrolet today.
You won't need another reason to go Chevrolet.

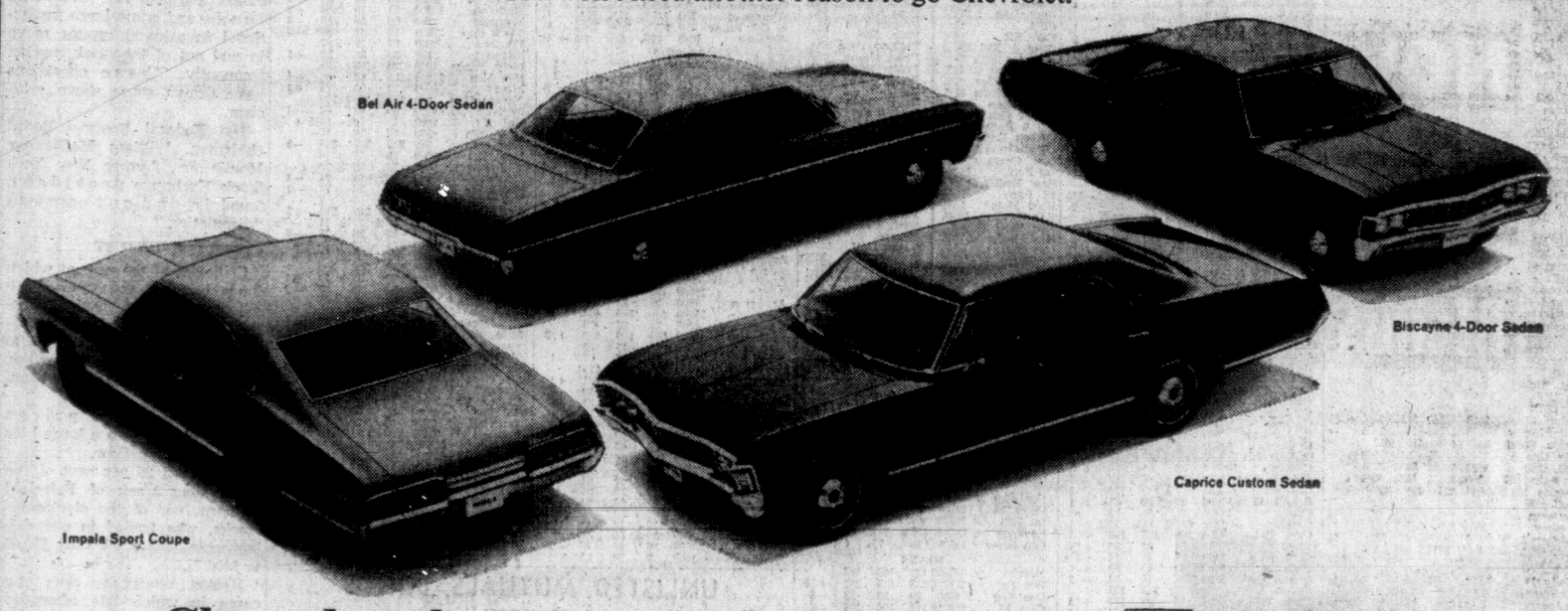

Chevrolet: the-more-people-buy-it car

GM CHEVROLET

C-2667B

Authorized Chevrolet Dealer in Victoria:

Morrison Chevrolet Oldsmobile Ltd.

3050 Douglas at Finlayson, Victoria

Phone 385-5777

Be sure to see Bonanza on the CBC-TV network each Sunday. Check your local listing for channel and time.

FULL TORONTO TRADING

TORONTO CLOSING STOCKS
Distributed by CP

Toronto Stock Exchange—Aug. 9

Complete tabulation of Wednesday transactions. Quotations in cents unless marked $. x—Odd lot, xd—Ex-dividend, xr—Ex-rights, xw — Ex-warrants. Net change is from previous board-lot closing sale.

INDUSTRIALS

A—B

Stock	Sales	High	Low	Close	Net Ch'ge
Abitibi	9050	$10	9¾	10	
Acklands	2075	$11½	11¾	11½	— ¼
Alta Gas T	705	$38	38	38	
Alta Gas p	75	$92	92	92	+ 1
Alta Gas w	1250	835	815	815	—15
Algo Cent	30	$7¾	7¾	7¾	
Algoma St	1623	$26½	26¼	26¼	— ¼
Alcan	6105	$30⅜	30¼	30⅜	
Alcan pr	185	$38	37⅞	38	+ ¼
Alumin pr	z53	$20½	20	20	
Alumin 2p	75	$44	44	44	
Angio-cn	100	$9½	9½	9½	
Ang CT 4½	75	$38⅝	38⅛	38⅜	+ ⅝
Ang CT 315	215	$51	51	51	
Anth A	1870	$32⅞	32¼	32⅜	+ ¼
Argus	z50	$15½	15½	15½	
Argus C pr	2450	$10⅝	10½	10½	
Asbestos	1468	$23½	23	23	+ ½
Atl Sugar	8350	$11⅛	11⅛	11⅜	— ¼
Atl Sug A	600	$21	21	21	+ ½
Auto Elec	250	$7⅞	7¼	7⅜	+ ⅛
BACM Ind	470	$9⅞	9½	9½	— ½
Bahama	1200	70	70	70	
Bk Mtl	11585	$12⅜	12⅝	12⅜	+ ¼
Bank N S	2838	$15⅝	15¼	15⅝	
Bartaco	200	405	405	405	—20
Bathrst p	100	$17	17	17	
Beauty C	100	290	290	290	
Beaver L	175	$35	34½	34⅝	— ⅛
Becker B p	230	$9	9	9	+ ⅛
Belding Lt	z10	$9¾	9¾	9¾	
Bell Phne	6827	$49	48¾	48½	
Bow Valy	z50	$16	16	16	
Bow Vly w	975	900	840	875	+25
Bowater	z2	$7⅞	7⅞	7⅞	
Bow-m pr	z10	$50½	50½	50½	— ½
Brantalea	400	$12¼	11⅞	11⅞	— ⅛
Bramal w	1300	625	595	595	—30
Brazilian	3060	$12¼	11⅞	12	+ ⅛
BA Oil	2136	$39	38⅞	39	+ ⅛
BC Forest	666	$20½	20½	20½	— ¼
BC Pack A	815	$21½	21½	21½	+1½
BC Pack B	150	$21¾	21¾	21¾	+ ¼
BC Phone	275	$66⅛	66⅝	66½	+ ⅛
BCPh 5% p	70	$100	100	100	
Br Intl Fin	z25	150	150	150	
Bruck A	z25	$18	18	18	
Burns Fds	z65	$15¾	14½	14½	

C—E

CAE Ind	7265	$13¼	12⅝	12⅝	— ⅝
Calgary P	1050	$24⅜	24½	24½	
Calgry P p	60	$92	92	92	+ 1
CD Sugar	100	$23	23	23	
Can Bread	110	$11¼	11¼	11¼	
Can Cem	275	$38¾	38	38	
Can Cem p	685	$36¼	36	36	— ¼
Can Iron	1065	$21⅝	21	21⅝	+ ⅜
Can Malt	280	$22⅛	22½	22½	
C Packrs A	50	$87	87	87	+1½
Can Perm	925	$11⅜	11⅜	11⅜	— ¼
CSL	100	$33	32⅝	32⅞	+ ⅝
CSL pr	100	$6	6	6	+ ⅛
C Brew	14005	$5	7⅞	7⅞	— ⅛
C Brew Ap	210	$40¼	40	40¼	+ ¼
C Brew Bp	75	$46⅛	46	46	— ⅛
CB Alum A	300	$15⅜	15⅛	15⅜	— ⅛
CB Al A w	1580	76	60	70	—30
CB Al B w	685	80	50	80	—10
Cdn Can A	100	$12¼	12⅛	12⅛	
C Chem w	325	405	400	400	
C Coniaur	1060	120	120	120	— 5
CC Manag	25	$39½	39½	39½	
C Curtiss	1500	80	80	80	+ 1
C Dredge	1100	450	450	450	
Cdn Equty	1630	340	335	340	+ 5
c Found	100	87	7	7	
C Found pr	z30	$16½	16½	16½	
CGE	z10	$40	40	40	
CG Invest	270	$58¼	57¼	57¼	— ¾
C Hydro	220	$19¾	19¾	19¾	+ ¼
C Imp Bnk	6460	$14¼	13⅞	13⅞	— ¼
C Ind Gas	224	$11⅞	11⅞	11⅞	
CIL	478	$20⅜	20½	20½	+ ⅛
C Marconi	927	$5¾	5¾	5¾	
CPR	3631	$73¼	72¾	73	— ⅜
CPR pr	2030	$9¾	9¾	9¾	+ ⅛
C Petrofin	1065	$15¼	15	15¼	+ ½
Cdn Tire	100	$27	27	27	
Cdn Tire A	2066	$26	25¼	25⅜	+ ⅜
C Utilities	250	$40	40	40	— ½
C Util 4¾ p	z30	$72	72	72	
CWN Gas	z25	$18⅜	18¼	18⅜	
CWN 5½ p	225	$20	20	20	+ 1
C Westing	225	$18	18	18	
Ctl Fund A	100	$9½	9½	9½	
Chat-Gai	165	$10	10	10	— ⅝
Chemcell	1500	$10⅝	10½	10⅝	+ ⅛
Chrysler	207	$54	54	54	— ¼
Chem 175 p	100	$31	31	31	
Clairton	100	$10⅜	10⅜	10⅜	+ ⅛
Clairton w	150	650	650	650	—50
Codville A	600	480	475	480	+ 5
Columbia	920	455	450	450	
Columbi p	150	$16⅜	16⅜	16⅜	+ ⅛
Cominco	2245	$29¾	29¼	29⅜	— ⅛
Compair	150	$8⅜	8⅜	8⅜	+ ⅛
Con Bldg	200	130	130	130	+ 5
Con Bldg w	201	30	30	30	
Con Paper	277	$37	36½	37	+ ⅛
Con Pap w	500	640	630	635	
C Papr p	29500	$25¾	25⅜	25⅝	+ ⅜
Cons Gas	3732	$20½	19⅞	20⅛	
Corby vt	25	$13½	13½	13½	+ ⅛
Corby B	25	$28½	28½	28⅜	— ⅛
Coronatn	460	160	160	160	
Corontn p	100	$10½	10½	10½	— ⅛
Coron 2w	100	22	22	22	— 3
Craig Bit	300	310	310	310	+ 5
Crain R L	1220	$32¾	32½	32½	— ⅛
Crestbrk	1825	$7⅛	7⅛	7⅛	
Crow Nest	1500	$19⅜	19⅜	19⅜	+ ⅛
Crush Intl	985	$12¼	12¼	12¼	+ ⅛
Cygnus A	580	385	375	385	+10
Cygnus B	z34	$7	7	7	
Dale-R pr	400	$8⅝	8¾	8¾	
Delhid B p	50	$98½	98½	98½	
Delta E	24130	425	370	380	—40
Distl Seag	2344	$39¼	39	39½	— ⅛
Dome Pete	1272	$59	58	58¼	—1½
D Bridge	z25	$18⅜	18⅜	18⅜	
Dofasco	6022	$25¾	24⅞	25¼	+ ⅛
Dofasco p	100	$94	94	94	
Dom Glass	565	110½	109½	110½	— ⅛
Dom Lime	100	280	260	260	+10
Doseo	300	$7	7	7	+ ⅛
Dom Store	1790	$17¾	17½	17¾	— ¼
Domtar	4821	$14¾	14½	14⅜	+ ⅛
D Textile	1287	$22¾	22½	22¼	— ¼
Dupont	336	$30	29½	29¼	— ⅜
Eddy Match	25	$32½	32½	32½	+ ½
Electro ltd	330	$13¾	13¾	13½	+ ⅜
Emco	1105	$16⅜	16½	16½	+ ⅛
Exquisite	105	$6	6	6	
Exquite w	200	125	125	125	+10

F—J

Fairbnk M	z24	$6½	6½	6½	
Falcon	937	$94	93½	93½	
Fam Play	1651	$38	36⅝	38	+1⅜
Fed Grain	2100	$6¼	6	6	
Fibre	100	225	225	225	—25
Fleet Mfg	6750	$15	15	15	+ 5
Ford Cnda	221	$180	178	180	+ 2
FPE Plon	245	$27½	27½	27½	+ ¼
FPE Pn pr	185	$110	109	109	— 1
Fraser	z1	$22¼	22¼	22¼	
Frontier	100	310	310	310	+10
Gen Baker	1040	$5½	5⅜	5½	
G Develop	125	$13½	13½	13½	
GMC	3915	$11¾	11¼	11½	+ ⅛
Globe Env	500	$8⅜	8¼	8⅜	— ⅛
Goodyear	18	$214	214	214	
G Mckay A	100	$6⅞	6⅞	6⅞	+ ⅛
Greb Ind	125	$7¾	7¾	7¾	— ¼
GL Paper	138	$24	24	24	
GL Power	283	$23	22⅞	23½	
GNGas A p	200	$23½	23½	23½	
Gt W Life	65	$56	56	56	— 1
Greyhnd	4450	$14⅞	14⅝	14⅞	+ ⅛
Guar Trst	1035	$9¾	9¼	9⅜	— ⅛
Hand Chm	100	$5¼	5¼	5¼	+ ⅛
Hard Carp	250	$16	16	16	
Hard Crp A	200	$13	13	13	
Hawker S	2563	$80	370	370	— 5
Hays Dna	844	$12¾	12¾	12¾	+ ¼
Home A	826	$21¼	21¼	21½	+ ⅛
Home B	383	$22¾	22⅝	22⅝	
Horne Pit	3800	360	355	355	+ 5
H Bay Co	920	$19¾	19⅜	19⅜	
HB Oil Gas	810	$37¼	36⅜	37¼	+ ⅜
Huron Eri	1210	$10	9⅝	10	+ ¼
Husky Oil	6365	$19⅜	19	19¼	+ ¼
Husky A pr	70	$51½	51	51	+ 1
Husky B pr	110	$51½	51	51½	+ ¼
Husky C pr	425	$65	63	65	+ 2
Husky D w	3331	$10	960	995	+20
Imbres	850	$6⅝	6	6	— ⅛
Imp Oil	2446	$66	65¾	65⅝	— ¼
Imp Tob	2570	$14¼	14⅛	14⅜	— ⅛
Ind Accept	2202	$24½	23¾	24	+ ⅜
Ind Adhes	z00	$7	7	7	— ⅛
Ind Mineri	1755	$15	14½	14⅝	+ ⅛
Ind Wire	7514	$5½	470	475	—37
Ingersoll	255	$26⅞	25	26½	+ ½
Inglis	2625	$10⅝	9⅝	10⅜	+ ⅜
Inland Gas	3620	$12	11⅞	11⅝	— ⅛
Inland G p	100	$17½	17½	17½	+ ⅜
Inspiratin	1500	175	175	175	
Inspirati p	275	$22¾	22¾	22¾	
Intr City pr	1530	$18	18	18	— ⅛
Int Bronz p	100	$25	25	25	— ¼
IBM	z5	$545	534	545	
IMC	z25	$39	38¼	38½	
Int Nickel	1851	$111½	110	111⅜	+1¼
I Util	18870	$39⅝	38¼	39½	+1½
Int Util pr	3475	$39¾	38⅝	39½	+1¼
Intpr Pipe	2900	$23⅜	23¼	23⅜	+ ⅛
Int Pipe w	1955	$11	10⅞	10⅞	
Intpr Steel	3449	440	415	415	
Inv Grp A	3310	$9⅞	9¾	9⅞	
ITL Ind	1425	$37½	37⅛	37½	
Jamaic PS	200	$15¼	15⅛	15⅜	
James Stl	845	425	425	425	
Jeff	10634	$53	52¼	52¾	— ⅜
Jeffersn w	3065	$44	43¼	43⅝	+ ½
Jockey C	1916	320	315	315	
Jockey A p	100	$9	9	9	— ⅛
Jockey 2 p	400	$7½	7½	7½	

K—N

Kelly D A	3680	$5¾	5½	5⅝	— ⅛
Kelsey H	1325	$16	15½	16	
Labatt	356	$29	28⅝	29	+ ⅜
Lafarge	525	$16¼	16¼	16¼	+ ⅛
Lafarge A	400	$11⅜	11⅜	11⅜	+ ⅛
LCnt Cem	300	440	435	440	
Lambton	500	$5	470	5	+30
Laura Sec	z57	$13	12⅝	13	
Lau Fin	830	475	475	475	—10
Lau Fn 6½	100	$14¾	14⅝	14⅜	+ 1
Lau F 1.25	100	$12¾	12½	12½	
Lau Fn 140	100	$14	14	14	
Levy	2235	$26¼	26	26½	
Levy A pr	140	$10¾	10¾	10¾	
Levy B pr	675	$24¼	24	24¼	+ ⅛
Life Invest	300	$7⅛	7⅛	7⅛	
Life Inv wt	1000	155	155	155	
Livingsto	140	$12¾	12⅝	12¾	+ ⅛
Lob Co A	916	$7⅝	7¼	7⅜	
Lob Co B	2000	$7½	7⅜	7⅜	
Lob Co pr	210	$43¾	43½	43¾	
Lob G A pr	100	$27½	27½	27½	
Lob G B pr	100	$27	26¾	26⅞	—¼
Lob Inc	200	$7¼	7¼	7¼	
Loeb M	3725	$12¼	12⅜	12⅜	
Maclarn A	100	$20	20	20	
MB Ltd	723	$28	28	28	
Maher	850	$12	12	12	
Manoir In	3725	365	350	363	+20
M Lf Gard	200	$29¼	29¼	29¼	
M Lf Mills	500	$18½	18¼	18½	
Maritime	z2	$21¼	21¼	21¼	
Mass-Fer	2713	$22	21⅜	22	+ ¼
McCabe	300	$6⅝	6⅜	6⅝	— ⅛
MEPC	400	325	315	315	—15
Met Stores	675	$25	25	25	
Milt Brick	600	385	385	385	
Molson A	1410	$22½	21¾	21½	— 1
Molson B	z80	$22⅜	22⅝	22⅝	
Mon Food	1250	$10⅜	10⅜	10½	
Montex	4236	220	215	220	+ 5
Mont Loco	315	$15½	15½	15½	
Moni Trst	500	$16	16	16	+ ⅛
Morse A	215	$25⅜	25	25⅜	+ ⅛
Moore	4607	$33	32⅜	33	— ⅛
Morse pr	z10	$60½	60¼	60½	
Morse B pr	100	$57	57	57	— ½
Murphy	950	$7	6¾	6¾	— ⅛
Mrphy Pr	45	$26	26	26	
Nabrs Dag	z35	430	440	450	
Nt Contain	2738	$9½	9	9	
Nt Contn w	400	575	540	540	+ 5
Nat Drug	z12	$9⅞	9⅞	9⅞	
Nat Drug p	150	$13	13	13	
Nat Trust	285	m21½	18¾	18¾	+ ¼
Neon	900	$7¾	7½	7¾	— ⅛
NB Tel	z62	$15¼	15	15	
Noranda	1871	$35⅞	35⅜	35⅝	— ¼
Nor Ctl G	5760	$12¼	12	12	— ⅛
Nor Ctl G p	175	$22	22	22	
Nor Ctl 65p	25	$43	43	43	
Nor Tar Ch	100	$6	6	6	+ ½
Nor Tar pr	z20	$21	21	21	

O—S

Ocean Cm	z50	$21	21	21	
Ogilvie	835	$13	13	13	— ¼
Ont Steel	225	$26	26	26	— ⅛
Ont Store	600	400	400	400	
Oshawa A	1080	$44⅞	44	44⅜	— ⅝
Pac P	11799	$17¾	17¼	17⅜	+ ⅛
Pac Pete w	300	550	525	550	+25
Pembina	2000	$14⅜	14½	14⅝	— ⅛
Pow Corp	3890	$10⅜	10¼	10⅜	— ⅛
Phillips Cb	75	$56	56	56	
Pow Crp pr	50	$38½	39½	38½	
Prem Iron	1000	190	180	180	+ 5
Price Com	1084	$12¾	12¾	12¾	
QN Gas	940	$10½	10¼	10¼	— ⅛
QN Gs 63w	100	295	295	295	
Rank Org	7727	$6⅜	6	6¼	— ⅛
Rapid Grp	100	$5¼	5¼	5¼	
Rapid Gr A	300	$8⅝	8⅝	8⅝	
Relchhold	495	$32⅜	31⅝	32⅜	+ ⅞
Revenu	15390	$15¾	14¾	15	—1⅛
Revenue w	300	$11	10½	10¾	— ⅛
Robertson	275	$25	25	25	
R Nodwell	1311	280	200	275	+90
R Little	z25	$10	10	10	
Rolland	100	$10¼	10¼	10¼	
Ronald Fd	z85	$13¾	13¾	13¾	
Romfield	400	22	22	22	
Rothman	100	$27½	27½	27½	
Royal Bnk	3183	$17	16⅝	16⅝	— ⅛
Ryl Oak A	100	$9	9	9	+ 1
Ryl T M	300	$16¾	16⅜	16⅜	— ⅝
SUL Cem A	100	$22¾	22¾	22⅜	+ ⅛
SL Cem w	130	350	350	350	+35
Salada	2850	$10⅝	10⅜	10⅝	— ⅛
Sayvette	500	300	300	300	
Scot York	300	$15¼	15¼	15¼	+ ⅛
Selkirk A	100	$14⅜	14⅜	14⅜	— ⅛
Shaw LE A	100	$8½	8½	8½	
Shell Inv p	600	$32	31⅝	31⅝	— ⅛
Shell Inv w	2823	$11	10⅝	11	
Shell Can	1819	$25½	25	25½	
Shop Save	401	$14¾	14	14½	+ ⅛
Shopper Ct	300	370	335	335	+ 5
Shuffy's	100	155	155	155	—15
Silverwd A	290	$15¼	15⅜	15½	
Simpsons	1003	$30⅞	30⅜	30¾	+ ⅛
Simpson S	746	$19	19	19	
Simp Srs rt	718	66	64	64	— 1
SKD Mfg	150	$6½	6½	6½	
Slater Stl	1107	$11⅛	11⅛	11⅝	
Sogemine	100	$14¼	14¼	14⅛	— ⅛
Southam	25	$45¼	45¼	45¼	
Stafford	100	340	340	340	
St Paving	500	$7¾	7	7	— ½
ST Radio	75	$35	34	35	+ ⅝
Stdy Brock	z75	$8	7¾	7¾	
Steel Can	7193	$24⅞	24⅝	24⅞	+ ⅛
Steinbg A	2650	$18⅝	18¼	18½	— ⅛
Stuart Oil	z5	$38½	38½	38½	
Suptest od	835	$25¾	25½	25⅝	— ⅛

T—Z

Tamblyn	500	$27	26	27	+ 1
Territory	2000	13½	13	13	
Texaco	1586	$29½	29¼	29½	
Texmt	41150	102	96	100	+ 1
Thom N P	1410	$30½	29¾	29¾	— ½
Tombill	2400	99	98	98	
Trf Tailors	175	$24	24	24	— ⅛
Tone Craft	1500	45	485	485	—15
Tor Dm Bk	1155	$14	13⅞	14	
Tor Iron W	150	$31	31	31	— ⅛
Torbrit	2500	63	59	63	+ 1
Tormont	2000	6	6	6	+ 1
Towag	44825	42	36	39	+ 4
Traders A	1475	$8⅝	8⅝	8⅝	
Trader 63 w	100	140	140	140	+15
Trader 66 w	400	225	225	225	+ 5
Transair	927	$5¼	5	5¼	+ ⅛
Tr Can PL	1586	$31½	30⅝	30⅝	— ⅛
Tr Can Pl p	213	$47¾	47	47	— ½
Tr Can P w	100	910	910	910	
Trans Mt	5700	$21¼	21¼	21¼	
Trans PPL	500	$8⅝	8⅝	8⅝	+ ⅛
Tribag	1400	115	113	115	+ 3
Trin C	113600	23	17	20½	— 3
Tru-Wall	200	240	240	240	
UnAcc 2p	z22	265	265	265	
U Mining	3000	28	28	28	
U Asbestos	8454	500	480	490	— 5
U Buffad	51560	47	43	48½	+5½
Un Carbid	880	$19⅞	19¾	19¾	— ⅛
Un Gas	4660	$15¼	14⅝	15¼	— ⅛
UnGas A pr	100	$50½	50¼	50½	+ ½
Union Oil	220	$42	41½	42	+ ½
Un Wburn	1288	68	5⅞	6	+ ⅛
U Sections	1775	88	7¾	7¾	+ ⅛
Versafd	870	$8⅝	8¼	8⅜	
Venez pr	195	250	250	250	+15
Versatile	1120	$40	39½	40	+ ¼
Wainoco O	3300	83	80	80	— 4
Walk GW	3376	$36	35½	35¾	— ⅛
Wal Equip	400	85	460	460	—65
Weste'st	9907	$30½	28¾	30⅜	+1⅝
West Ind	200	235	230	235	— 5
Weut Ind A	100	370	370	370	— 5
Westeel	420	$25	25	25	
W Brdcast	835	$17½	17⅜	17½	+ ⅛
W Cdn Seed	650	235	235	235	
W Pacific	2795	$7	6¾	6¾	
WSupplx A	200	$9¼	9½	9½	— ⅛
Weston A	1240	$18½	18½	18½	— ⅛
Weston B	880	$19⅜	19	19	
White Pas	z25	$18	18	18	
Woodwd A	2780	$15½	15	15	— ⅛
York Lam B	100	185	185	185	
Zellers	620	$30¼	30	30	+ ¼
Zenith	9000	280	245	250	+ 5

FOCEIGN TRADING

Dominion	100	$7	7	7	—1
Falcnbdge	100	$95¾	95¾	95¾	+1½
Laurentide	200	867	67	67	
Moore Co	100	$33¼	33¼	33¼	+ ⅝
Cent. Del	400	$21¼	20⅝	21¼	+1
Agnico	400	155	155	155	—5
Cons Neg	1800	110	110	110	—1
Campbl	4000	965	965	965	—20
Craigmt	100	13	13	13	
Deldona	100	235	235	235	
Discovery	300	135	135	135	+15
East Sull	100	550	550	550	
Kerr Add	200	$16	15⅞	15⅞	— ⅛
Kid Cop	100	77	77	77	—3
Mutti M	100	180	180	180	+15
Macassa	700	165	165	165	+25
Porcupine	1000	10	10	10	
Northgate	1300	900	850	900	+60
N Rank	500	35	35	35	+4
Pamour	100	230	230	230	+22
Sullivan	600	460	455	460	—15
Steep R	100	670	670	670	+10
Pine Point	11	$55	55	55	
Teck Corp	200	495	495	495	—35
Upp Can	100	170	170	170	
Yellowknfe	100	295	295	295	+5

MINES

A—B

Acad Uran	1333	4	4	4	
Accra	2000	10	10	4	— ½
Acme	37500	18½	18	18	— ½
Advocate	100	290	290	290	— 5
Aetna Inv	z100	55	55	55	
Agena Mg	z133	11	11	11	
Agnico	600	150	147	147	— 7
All Pitch	2000	11	11	11	
Ang Am	123700	27	15	22	+8½
Ang UD	20700	82	75	82	+ 9
Area	3625	435	420	435	+15
Arg...y	1200	80	80	80	+ 2
Armore	51266	24	22	24	+ 2
A Arc	44310	27	22¾	26½	+ 6
Atl C Cop	4600	65	65	65	+ 2
Aunor	2300	243	240	242	+ 4
Bankeno	2200	75	75	75	
Bankfield	9000	10	9	9	—1½
Barnat	1000	38	38	38	+ 2
Belcher	z410	32½	32	32½	
Belletere	5700	25	23	25	+ 1
Bethlm	2010	635	620	620	— 5
Big Nama	2750	28	26	28	+2½
Bl Bay	27500	9	7½	9	+ ½
BL Hawk	3700	29	29	29	+ ½
Bounty Ex	1000	16½	16½	16½	+ ½
Bralorne	7200	159	154	157	+ 3
Br Reef	237806	44	33½	44	+10
Brunswk	2900	600	595	595	— 5
Bunk H	106600	29	20½	22	+1½

C—E

Calmor IL	z50	45	45	45	
C Mines	268216	118	106	108	— 7
Camflo	1450	335	325	325	—10
Camp Chib	608	875	875	875	+25
Camp RL	2100	$21	21	21	
C Tung	12850	224	217	217	— 3
C Dyno	500	171	170	170	+ 5
C Jamiesn	900	88	88	88	
C Keely	10000	9	8	8½	— ½
C Loncourt	8500	17½	17	17	
C Nisto	104700	38	34	35	+ 3
Candor	10583	18	16½	17⅛	— ½
Can-fer	3600	117	115	116	— 1
Cantri M	91000	22	17	21	+ 4
Capt	19700	21	19	19	
Cassiar	1450	$17¾	17¼	17⅞	+ ⅛
Cent Pat	2600	169	165	166	+ 4
Chestvl	27934	34	32	34	+2½
Chib Kay	3000	14	14	14	+1½
Chib M	3700	60	60	60	+ 1
Chimo	3900	78	74	74	— 2
Chrom	100	175	175	175	
Coch Will	4300	115	99	115	+19
Coin Lake	4250	18	17	17½	+1½
Comb Met	1000	18½	18½	18½	+1½
Conda	11300	82	59	62	+ 2
Conigo	80700	45¼	43½	44	— 1
C Bellek	1000	7	7	7	
C Call	15300	14	12	14	+ 2
Con Fardy	5412	$20	300	320	+10
Con Gillies	6320	6½	6	6	+1½
C Hall	28700	57	54	55	— 1
C Mogul	14780	400	375	395	+25
C Morisn	8700	475	465	465	+ 5
C Nep	274668	99	80	88	— 6
Con Nichol	6000	15½	14½	15	— ½
C Rambler	2500	125	120	125	+ 2
C Red P	103471	51	47½	49	— 1
Conwest	1850	630	610	625	+10
Coprcorp	2200	50	50	50	
Corp Fields	1106	137	137	137	— 1
Cow-M

CONSUMER PRICES

Canadian Index Outstrips U.S.

OTTAWA (CP) — The consumer price index in Canada has moved consistently ahead of the comparable United States index since the start of 1964, and now is almost 4 per cent higher.

The United States consumer price index for June, on the basis of 1957-59 prices equalling 100, was 116.

The Canadian index, which is compiled on the basis of 1949 prices equalling 100, was 148.8 in June and 150.2 in July.

Converted arithmetically to the 1957-59 base used in the United States, the Canadian index was 119.5 in June and 120.6 in July.

The July price index in the U.S. has not yet been announced, but compared with its June index, the consumer price index in Canada is 3.9 per cent higher.

LINE STREAM

Shown on a chart, the higher level of Canadian prices looks like a steadily widening stream.

Measured on the basis of the U.S. index, Canadian prices have most frequently declined, and stayed down for longer periods. But Canadian consumer prices have shown a greater tendency to spurt upwards at times.

Canadian prices, for instance, raced ahead of U.S. prices for consumer goods and services during the summer of 1964, and then declined while American prices almost caught up to them.

Canadian prices jumped ahead again in the winter and early summer of 1965, before dipping again. American prices rose more gradually, and were less affected by any setback.

But since late in the summer of 1965, Canadian prices have climbed steadily, showing greater strength in the last few months. Again, American prices rose more gradually.

Canadian prices in June were 3.4 per cent higher than a year earlier. U.S. prices rose 2.7 per cent between June last year and June this year.

The price index put out by the U.S. labor department was pushed up mainly by higher food prices, and by higher costs of consumer services. As in Canada, too, U.S. medical care service costs have risen markedly in recent years.

Higher provincial sales taxes in some provinces—notably Ontario and Manitoba—have contributed to the consumer price increase in Canada.

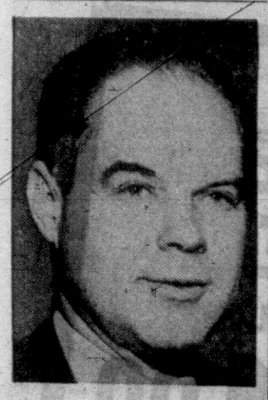

NEW CHAIRMAN of Economic Council of Canada is Arthur J. Smith, 41, soft-spoken academic economist, who was named to $30,000-a-year post Tuesday by Prime Minister Pearson. He succeeds John J. Deutsch, 56, who leaves Sept. 1 to become principal of Queen's University at Kingston.

Pair Charged In Exam Forgery

VANCOUVER (CP)—Two men charged with forgery involving the ghost-writing of stock salesmen's examinations were remanded ot Aug. 30 when they appeared in magistrate's court Tuesday.

Michael Ernest Joseph, 29, and Brian Edward McKean, 34, were remanded by Magistrate Bartman.

Bail was set at $1,000 for Joseph, who was arrested Friday. McKean was not required to post bail.

100% Independently Owned and Operated

WELLBURN'S SUPER MART

Pandora at Cook

George Wellburn

NOW

M. B. Wellburn

MORE FREE CUSTOMER PARKING

IN NEW LOT, PANDORA AT COOK

CLIP THIS COUPON

MINCED BEEF

Our Regular Price 3 lbs. $1.69

3 lbs. $1.29

With This Coupon—Aug. 10-11-12

SAVE SAVE SAVE SAVE

SIDE BACON lb. ..... 79¢

ROUND STEAK lb. ..... 89¢

ORANGES Snoboy ..... 4 doz. $1.00

TOMATOES ..... 2 lbs. 59¢

LYNN VALLEY

FRUIT SALAD

PEACHES

PEARS

4 tins 89¢

FRESH BREAD ..... 6 for $1.00

MARGARINE Harvest 4 lbs. 89¢

ICE CREAM Select ... 3 pts. 59¢

PRESERVING JARS

WIDE MOUTH MASON

PINTS 2.49 QUARTS 2.69

HOT CHICKEN Barbecued, Each $1.39

SHANDY 2% Spirit ..... 2 tins 39¢

INDEPENDENT LOW COST FOOD MARKETS

SEE LOW COST AD FOR MORE SPECIALS

FAST CUSTOMER SERVICE

Open Thursday and Friday Nights Till 9 P.M.

Eddy's DOES IT AGAIN WITH A SENSATIONAL DOLLAR DAY

Even On Dollar Day Your

PLAN-A-COUNT

Is Waiting

No down payment, no interest or carrying charges . . . it's the free and easy way to pay in every department.

UPSTAIRS—DOWNSTAIRS—and ON THE MAIN FLOOR

COATS

WOOLS and ALL WEATHER — Collars and Cardigan necklines, plains, and prints. Broken sizes. Reg. 29.50. Dollar Day Special 7.00

WOOLS and BOUCLE — Plains and tweeds. Sizes 8-16. Reg. to 39.50. Dollar Day Special 18.00

WOOLS and TWEEDS — Plains, checks, novelties. Sizes 5-14. Reg. 35.00. Dollar Day Special 12.00

DUSTER COATS — In Bengaline and Silk Shantung, assorted shades. Sizes 10-44. Reg. 29.50. Dollar Day Special 12.00

DRESSES

COTTONS, LINENS, ARNEL, TERYLENE, CREPE

One and two-piece — Sizes 5-24½ — Regular, Petite and Half Sizes

Reg. 19.95 Dollar Day Special 7.00

Reg. 29.50 Dollar Day Special 10.00

Reg. 24.50 Dollar Day Special 9.00

Reg. 36.00 Dollar Day Special 14.00

NEW FOR FALL — 3-PCE. ALL-WOOL PANT SUITS — By Shamrock. Checks, plains, plaids and heather mix. Sizes 8-18. Reg. to 45.00. Dollar Day Special 30.00

WATCH THE CLOCK FOR THESE HOUR SPECIALS

9 A.M. Sweaters — Pullovers and cardigans, wools and Orlon, fur blends, S M L. Reg. to 10.95. SPECIAL 3.00

9 A.M. Men's Long Sleeve Jac Shirts — Wools and wool blends, S M L and XL. Reg. to 12.95. SPECIAL 4.00

10 A.M. Girls' Raincoats — Fully lined in hard-wearing pop-o-lin. Sizes 4-6. Reg. 12.98. SPECIAL 5.00. Sizes 7-14 Reg. 16.98. SPECIAL 7.00

10 A.M. Wools and All-Weather Coats — Collars and cardigan necklines. Broken sizes. Reg. 29.50. DOLLAR DAY SPECIAL 7.00

11 A.M. Men's Long Sleeve Sport Shirts — Broken sizes. Reg. to 8.95 SPECIAL 3.00

Ladies' Slims — Cotton and denim-cotton cord. Sizes 8-16. Reg. 7.95. SPECIAL 2.00

1 P.M. Girls' Stretch Slims — In blue, brown, pink or black. Reg. to 6.98. Sizes 10-14, 10T-14XT. SPECIAL 2.00

2 P.M. Bikinis — Sizes 8-12 only, printed cottons. Reg. 6.95. SPECIAL 3.00

7 P.M. Boys' Sweaters — Cardigans and pullovers, broken sizes. Reg. to 8.98. SPECIAL 3.00

SLIPS — Cotton, nylon and Taffeta. Sizes 30-48. Reg. 3.95. Dollar Day Special 2.00. ½ Slips, Nylon and Cotton. Small, medium and large. Reg. to 2.95. Dollar Day Special 1.00

SKIRTS — Wools and Heather mix, fully lined, sizes 10-18. Reg. to 14.95. Dollar Day Special 7.00

SUMMER SKIRTS — Prints and plains, cottons, linens and arnel. Regular and Mini, sizes 8-44. Reg. to 10.95. DOLLAR DAY SPECIAL 3.00 4.00 and 5.00

SWEATERS — Cardigan and Pullovers, wools and Orlons, plains and heather mixes. Sizes 36-40. Reg. to 12.95. Dollar Day Special 6.00

2-PIECE SLIM SETS — Sizes 10-18, print and plain mixes and all prints. DOLLAR DAY SPECIAL 3.00

BABY DOLLS and CAPRIS — In nylon tricot, assorted colors, Small, medium and large. Reg. 3.95. Dollar Day Special 2.00

DOWNSTAIRS FOR CHILDREN'S BARGAINS

DRESSES, JUMPERS, SHIFTS, SKIRTS AND SUITS — To fit girls 2-14 and 10T-14XT. Reg. from 2.98 to 12.98. SPECIAL 1.00 to 6.00

GIRLS' SLIMS, STOVE PIPES and HIPSTERS — In prints or plain shades. Sizes 2-14 and 10T-14XT. Reg. 2.98 to 3.98. SPECIAL 1.00 to 5.00

GIRLS' KNEE SOCKS — Lacy pattern, assorted shades. Sizes 6-7½. Three pairs 1.00. Sizes 9-11 Two pairs 1.00

BOYS' SWEATERS — Cardigan style, in machine washable Orlon. Variety of colors. Sizes 4-6X. Regular 3.98. SPECIAL 2.00

BOYS' COTTON PYJAMAS — Sizes 2-6 years. Regular 1.98 SPECIAL 1.00

UPSTAIRS FOR MEN AND BOYS

MEN'S SHORT SLEEVE JAC SHIRTS — Plains and fancy patterns. Sizes small, medium and large. Reg. 13.95. SPECIAL 1.00 to 8.00

MEN'S SHORT SLEEVE SHIRTS — Plain and fancy. Small, medium and large. Reg. to 7.95. SPECIAL 2.00 to 4.00

MEN'S LIGHTWEIGHT JACKETS — Sizes 36-44. Reg. to 29.50 SPECIAL 6.00 to 13.00

YOUNG MEN'S BELTED PANTS — Wide belts, mod styling. Waist 29-34. Reg. to 10.98. SPECIAL 4.00 to 6.00

YOUNG MEN'S DRESS PANTS — Checks and plains, wools, Acrilan, some no-iron. Sizes 29-36. Reg. to 15.95. SPECIAL 10.00

MEN'S SPORT COATS — Checks, plains, herringbones. Sizes 36-44 regular. Reg. 38.95. SPECIAL 24.00

BOYS' SWEATERS — Acrilans, machine washable, green, gold and brown. Sizes medium, large and extra large. Reg. 10.98. SPECIAL 6.00

BOYS' LIGHTWEIGHT JACKETS — Sizes 8-16. Reg. to 9.98. SPECIAL 2.00 to 5.00

Boys' Belted Mod Pants — Broken sizes, Reg. to 9.98. SPECIAL 5.00

Boys' Short Sleeve Shirts and Jacs — Reg. to 6.95. SPECIAL 1.00 to 3.00

Eddy's for MEN WOMEN & smart CHILDREN

On, Over and under Douglas

FAMILY FAVORITES Food Sale

BETTER BUY
Margarine
PARCHMENT PACK
4 1-LB. PKGS. **85c**

KRAFT
MIRACLE WHIP
SALAD DRESSING
32-OZ. JAR **49c**

SUNRYPE
APPLE JUICE
BLUE LABEL
3 48-OZ. TINS **$1.00**

PURITAN LUNCH
MEAT
3 12-OZ. TINS **$1.00**

SHASTA FRUIT
DRINKS
4 48-OZ. TINS **$1.00**

BANQUET MEAT
PIES
FROZEN
4 8-OZ. PIES **89c**

Tomato Soup AYLMER **8** 10-OZ. TINS **$1.00**

Orange Juice SHORES FROZEN ..... **6** 6-OZ. TINS **$1.00**

Tomato Catsup AYLMER **3** 11-OZ BTLS **69c**

Cheese Slices KRAFT PLAIN SPEC. OFFER 16-OZ. PKG. **69c**

PURITAN
Beef or Irish Stew **2** 24-OZ. TINS **89c**

French Fries FROZO FROZEN ..... **2** LB. PKG. **39c**

White Vinegar CANADA 128-OZ. JUG **89c**

Strawberry Jam MALKIN'S PURE, 24-OZ. TIN **59c**

SOCKEYE SALMON
Sea Lord
Finest Quality, ½s **59c**

ROBIN HOOD
CAKE MIXES ..... **2** 18-OZ. PKGS. **79c**

MAXWELL HOUSE
INSTANT COFFEE 6-OZ. JAR ... **$1.29**

PURITAN
WIENERS AND BEANS **3** 15-OZ. TINS **$1.00**

SEA LORD
BROKEN SHRIMP 4-OZ. TIN **49c**

MALKIN'S
PEAS New Pack, Size 4..... **6** 14-OZ. TINS **$1.00**

PRICES EFFECTIVE THURS., AUG. 10th to SAT., AUG. 12th

SHOP-EASY

We Reserve the Right to Limit Quantities

Westfair Affiliate

STORE LOCATIONS

107 Ingram Avenue, Duncan
Sooke Centre, 2038 Otter Point Road
Royal Oak Shopping Centre
230 Cook Street
Shelbourne Plaza
Cadboro Bay Shopping Centre
2187 Oak Bay Avenue
Colwood Plaza

FULLY COOKED HAMS

WHOLE OR SHANK PORTION . . . NO CENTRE CUTS REMOVED . . . LEAN TENDER JUICY,

POUND..... 59c

WESTFAIR SALAD
FOWL CUT UP TRAY PACKED, LB. **27c**

VANCOUVER FANCY
SAUSAGE CHUBS

HUNTER, Each **98c**
SUMMER, Each **89c**

ARDMONA PEACHES
Sliced or Halves or
TWO FRUITS

YOUR CHOICE..... **4** 14-Oz. Tins **89c**

Apricots or Pears

YOUR CHOICE..... **4** 14-Oz. Tins **$1.00**

BOSTON
Corned Beef Loaf 49c
12-Oz. Tin.....

Powdered Detergent $1.59
OMO, King Size, Special Offer.....

Cheerios Cereal 49c
15-Oz. Pkg.....

Floor Wax $1.29
BRAVO, Liquid, 32-Oz. Tin.....

TOASTMASTER,
Lemon Buns 31c
6's, Pkg.....

Cooked Hams
Butt Portion, Lb.... **69c**

Smoked Picnics
Fully Cooked, Boneless, Lb.... **69c**

Side Bacon
Sliced Rindless, Lb. Pkg.... **79c**

BOLOGNA
By the Piece, Lb..... **39c**

Pepperoni Pizza
De Luxe Alloro Brands, 10-oz., Each **79c**

Fresh for Flavor at SHOP-EASY

BANANAS

GOLDEN RIPE..... **7 lbs. $1.00**

VINE-RIPENED
CALIFORNIA
FIELD TOMATOES

FOR SALADS, FOR SLICING, FOR EVERY USE..... Lb. **29c**

FRESH OKANAGAN PEACHES

Available at All Shop-Easy Stores at Local Competitive Prices

PRICES EFFECTIVE THURS., AUG. 10th TO SAT., AUG. 12th

SHOP-EASY

Westfair Affiliate

We Reserve the Right to Limit Quantities

Cities 'Route To Betterment'

Federal-Provincial Wrangles Blasted at PC Thinkers' Meet

By STAN McDOWELL
Times Quebec Correspondent

QUEBEC CITY—Town planner Eric Beecroft urged provincial and federal governments Tuesday to drop their constitutional debates and tackle the problems of the cities.

He said the city was "the most important unit in which social conflicts may be resolved" and he made the essential route to improvement of Canadian economic, social and cultural life.

Dr. Beecroft, chairman of the department of political science at the University of Western Ontario and chairman of the Canadian Council on Urban and Regional Research, was a special speaker at the "Montmorency Conference" at which Progressive Conservative party members and intellecutuals are attempting to inject new ideas into the PC party platform.

The conference, at the Dominican Retreat, Montmorency House, on the outskirts of Quebec, opened Monday and continues through Thrusday.

Dr. Beecroft said the "war for good cities" was "in part a war on poverty, intolerance and obsolete habits of mind, and in part an effort to create a more stimulating and more efficient environment for all of us."

He said the people and the municipalities of the country had suffered while federal and provincial action to deal with urban problems was held up by constitutional wrangles.

"Is it not the time," he asked, "for municipalities to ask the leaders of senior governments to recognize that their responsibility is to produce programs, not constitutional formulas for dividing the indivisible?

Canadians Have Done Much Less

"Community-building is not constitutionally divisible."

Dr. Beecroft asid Canadian urban problems were essentially the same as those of the United States but that Canadians had done much less than Americans had done toward preparing their solution.

He proposed a threefold political program based on:

- Much more activity at every level of government;
- Much closer, continuous working relations between all levels of government, federal, provincial and municipal;
- Restructing of municipal government, including regional co-ordination and the entry of political parties into the municipal field to make city politics more coherent and effective.

Dr. Beecroft said the problems of the cities had been dealt with in an improvised, piecemeal fashion up to now.

He said that in Ottawa and the provincial capitals "the fragmented approach, department by department, has been a dismal, disgraceful failure."

A minister of urban affairs, whose reputation would stand or fall on the success of policies affecting the cities, was essential at both levels of government, he said.

To promote the grouping of municipalities into effective regional units capable of meeting the needs of the society of today and tomorrow, Dr. Beecroft proposed that provincial governments tie their municipal aid programs to regional development.

He said the provinces must clearly say to the municipalities: "Help we will give; but it must be help for integrated regional programs of development."

Help Given for Costly Programs

Dr. Beecroft proposed that this principle be applied to the most costly programs affecting the municipalities: schools, recreation, highways and public transit, water supply and pollution control.

He rejected as basically futile senior government programs to help economically backward areas simply by offering financial incentives to industry willing to locate there.

Industry, he said, would go to "ready-made" communities that offered all the facilities and amenities that healthy community life required.

If government efforts were put into building sound communities, he suggested, industry would follow.

Dr. Beecroft criticized unimaginative public housing policies that have prevailed up to now in Canada.

He said housing has been used by government simply as a make-work program to be used when the economy needed stiumlation.

The result, he said, was housing that neglected the needs of more than 50 per cent of the population and that would quickly become obsolete.

He said public housing must be built into community planning from the start, to meet the needs of the future, and not tacked on as an afterthought that disrupted the community and created social friction.

BULGARIAN Penka Coneva told FBI she was offered $20,000 to kill New York Mayor John Lindsay. Coneva, who came to the U.S. three years ago, also said an East Harlem candy store owner, Robert Lacey, sold her the gun which she was to use. N.Y. authorities have shrugged off the reported plot as nonsense.

MONTREAL

Contaminated Water Closes Trailer Park

MONTREAL (CP) — Police said today a trailer park near suburban Laprairie was closed down by provincial health authorities Tuesday night because "drinking water was contaminated."

A provincial police spokesman said health officials had determined that drinking water for the campers was being drawn near the lot's septic tank.

He described the park as "very big." One estimate was that 3,000 campers were affected.

Some people had children. A number had paid up to a week in advance, the police spokesman added.

Officers were trying to find new accommodation for campers calling in for guidance.

TOLD TO LEAVE

Many who had been visiting Expo during the day were told to leave the trailer park for their own benefit, the Laprairie source said. Newly arriving campers were turned away from the site.

An employee of the trailer park said only about 100 campers were left late in the evening. A new water source would be found by this afternoon, he believed.

The employee, who described himself as a watchman, said police "told everybody to get out." He described the scene that followed as "awful" and that "everybody was yelling."

Former Envoy Dies

MUNICH (Reuters) — Hans Kroll, 69, former West German ambassador to the Soviet Union and one of the most controversial and colorful figures in international diplomacy, died in nearby Starnberg Tuesday of heart failure.

'Dishonest' Advertising Charged Against Motel

WASHINGTON (CP)—U.S. Post office officials have been instructed to seize letters addressed to the Canadiana 67 Motel in Montreal and return them marked "fraudulent," a spokesman said Tuesday night.

The spokesman said the motel has been fraudulently promising first-class accommodation and demanding advance deposits in full.

The official said this is the first such step taken in connection with Expo 67 lodging although there may be three or four similar ones annually involving other kinds of Canadian firms.

This one followed a detailed complaint confirmed by an investigation, he said. Canadiana 67 turned out to be a plywood, barracks-style building which demanded its future customers pay four weeks in advance.

When the U.S. family asked for a refund on arrival, they were laughed at, the official said. The U.S. consul at Montreal apparently advised against any other attempt to get the money back, the official said.

In Quebec City Tuesday night Premier Johnson said he has been told that the U.S. post office has ordered all U.S. mail addressed to a "motel I do not wish to name" will be stamped as fraudulent. The mail, Mr. Johnson said, "will be returned to its sender because the advertising of this motel is fraudulent and dishonest."

"It is the U.S. government which took the initiative of stopping a situation which we suspect of being wrong, but about which we could do nothing."

Mr. Johnson was speaking during debate on a bill that would create a Quebec department of financial institutions.

If the current bill were law, said the premier, there would have been an inspector to look into the motel involved in the U.S. action.

"But we now lack the right to do this. .... It is necessary for evidence to be awaited, for there to be victims, and for these victims to make complaints".

MAN-TO-THE-MOON PROGRAM GETS FUNDS

WASHINGTON (AP)—A compromise $4,865,751,000 authorization to carry on the United States space program for this fiscal year was sent to the White House Tuesday.

More than half the total is earmarked to continue the Apollo man-to-the-moon program of the National Aeronautics and Space Administration.

ANGLICAN FAMILIES

If it is impossible for you to attend Church next Sunday, do the next best thing, attend

FAMILY COMMUNION

Thursday Evening, 7:30 p.m.

CHRIST CHURCH CATHEDRAL

PLIMLEY CLEARANCE OF BRAND NEW RAMBLERS

BEAT THE 1968 PRICE INCREASE!

PLIMLEY BUYS ALL REMAINING WEST COAST RAMBLER STOCK!

SAVE $ BUY NOW PRICED FROM $2497.85 FULLY EQUIPPED

5 YEAR, 50,000 MILE WARRANTY

1010 Yates at Vancouver 382-9121

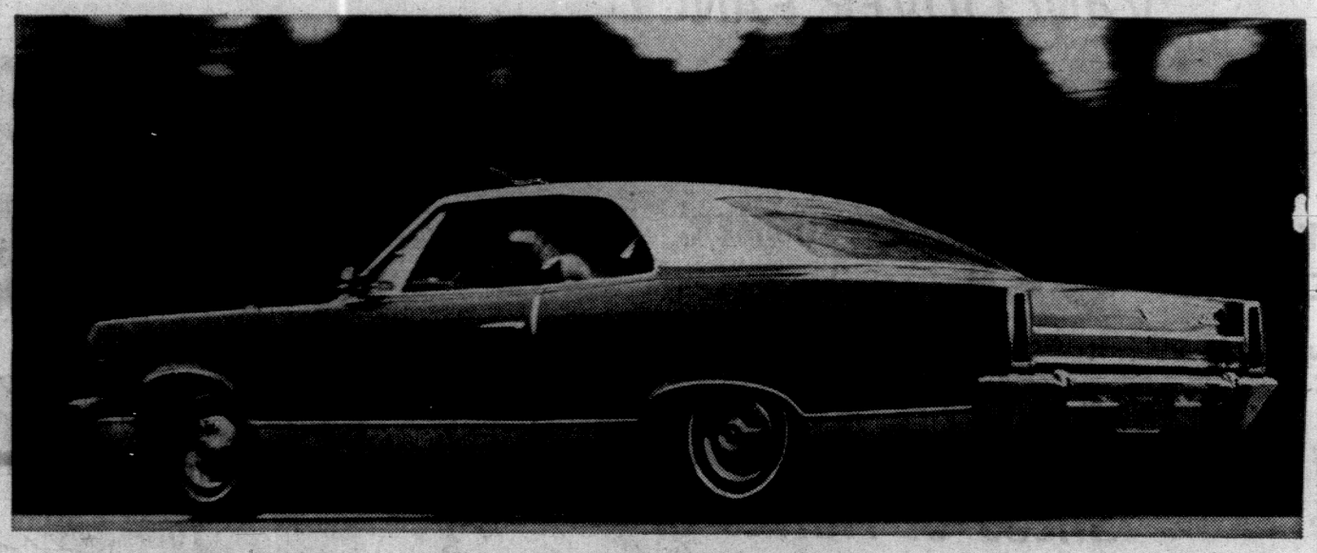

NOW! SPECIAL AUGUST DISCOUNTS.

American Motors/Rambler dealers have just been offered special end-of-the-model-year discounts to help them clear out their remaining '67 Ambassadors. Now is the best time to buy! (They need the room for the '68's coming next month.) There's still a good selection of hardtops, wagons, convertibles, sedans – all available for immediate delivery. **And, all at special clear-out discounts!**

See your American Motors/Rambler dealer today.

AM 1967 AMERICAN MOTORS
AMERICAN MOTORS (CANADA) LIMITED

WHERE THE BASIC DIFFERENCE IS A BETTER CAR.

CAMPBELL RIVER Lightview Service Ltd. | COMOX Comox Garage Ltd. | Thomas Plimley Limited 1010 Yates Street 382-9121 | COURTENAY Norm Knight Sales Ltd. | DUNCAN Valley Motors

Anger Replaces Serenity Over Special Que. Status

Special to the Times

QUEBEC CITY — An angry Quebec voice cracked the diplomatic serenity Tuesday of the Progressive Conservative party 'thinker's conference at the quiet retreat of Montmorency House.

Marcel Faribault, a Montreal notary, professor and trust company president who is one of the party's rare men of stature in Quebec, fired off a blunt warning at an evening plenary session discussing constitutional change.

He warned that the country would be lost unless English Canada is willing to engage in a dialogue with Quebec.

"You cannot continue as you are doing at the present time," he said. "This is the message you must listen to."

DISGUSTED

Mr. Faribault said he was disgusted by the reaction of some English-speaking delegates to statements of Quebec's goals of constitutional change.

He said moderate statements of Quebec's position had been written off as nonsense.

Mr. Faribault, president of General Trust of Canada and co-author with industrialist Robert Fowler of a book on constitutional change, has been known in Quebec as a quiet Conservative and a moderate voice of nationalism.

He has kept his distance from the Conservative party while John Diefenbaker has been party leader.

Earlier Tuesday, as one of the special speakers of the conference, Mr. Faribault had outlined what he believed were Quebec's minimum demands for constitutional change. His statement was regarded by most observers of Quebec politics as milder than most proposals for constitutional change that have been heard recently in Quebec.

Early in the evening plenary session Gordon Fairweather, constitutional discussion group chairman and member of Parliament for Royal, N.B., said to the people in his part of the country the monarchy was not negotiable.

Shortly afterwards Marcel Lambert, former Conservative speaker and member of Parliament for Edmonton West, said that in Alberta special status for Quebec was not negotiable.

'NOT NEGOTIABLE'

Mr. Faribault's anger was set off when Miss Mary Southin, a Vancouver lawyer, said the supremacy of the federal government was not negotiable.

"I reject the statement that so many things are not negotiable that no discussion can be held," he shouted.

He said that Quebec was ready and waiting for discussion and dialogue but that there must be dialogue if the country was to survive.

"If you don't want to discern that, then the country is lost," he warned.

Mr. Faribault warned that attitudes in Quebec were hardening dangerously quickly.

He said he had written three years ago that a new constitution should not give Quebec a special status.

LACK OF DIALOGUE

"I have not changed my mind," he said. "But the people have changed its mind."

He blamed the lack of dialogue, and the fact that no constituent assembly had been set up to debate a new constitution.

"Are you unable to realize that this is what is happening to the country?" he demanded.

Mr. Faribault said it was unacceptable to Quebec that the federal government invade "under the guise of tax law" such exclusively provincial fields as property, civil law and social legislation.

Unless English-Canada would accept that "exclusive means exclusive" and respect provincial rights he said, "there is no hope for this country."

"There is no hope if the Supreme Court is composed of judges who don't know a damn thing about civil law."

Mr. Faribault was interrupted by former Conservative citizenship minister Richard Bell when he said that the federal government had violated the rights of the codified civil law which applies in Quebec.

"It isn't true, it simply isn't true," Mr. Bell shouted.

After the meeting adjourned Mr. Bell said within Mr. Faribault's hearing that the Quebec spokesman had been talking nonsense.

Shouting between the two picked up again. It ended when Mr. Faribault said that he would not accept being interrupted while he was speaking and Mr. Bell replied, "you will be, as long as I am around, if you talk nonsense."

LANGUAGE RIGHTS

As Mr. Bell walked off Mr. Faribault said, "to be called a liar by a nincompoop is inadmissible."

Earlier the constitutional discussion group had reported to the conference that it had agreed on the principle that French-speaking minorities outside Quebec shouldh ave language rights equal to those enjoyed by the English-speaking minority in Quebec.

The committee also favored a constitutional tribunal constituted to serve as an impartial arbiter of disputes between federal and provincial governments.

A NEW FASHION IN MODERN RETAILING

WOOLCO

COAST TO COAST

ASSISTANT GENERAL MANAGER'S SALE

SENSATIONAL HAND-PICKED VALUES

Our Assistant General Manager, Mr. R. Lachance, has personally selected the merchandise advertised on these pages to bring you the ultimate in quality and price savings from your Woolco Department Store.

THURSDAY, FRIDAY AND SATURDAY ONLY

Ladies' Nylons

Guaranteed first quality nylons—seamless mesh. Sizes 9 to 11.

Limit 10 Pair Per Customer

Sale .18 pair

Hosiery Dept.

25-lb. Bag of Gaines' Meal
Ideal food direct from the bag. Sale 3.27
Pet Shop.

Tropical Plants
Selection includes, rubber plants, Philodendron and Dieffenvachia and others. Sale 2.36
Garden Centre

9' x 12' Room-Size Rug
Woven tweed or plains — skid resistant foam backing. In colours of beige, brown and green. Sale 38.78
Floor Coverings

Full-Length Door Mirror
Ideal for bedroom, hallway or sewing room — handy item to have in any home. Sale 2.47
Lamps

"Slim Trim" Bathroom Scale
White enamel finish in colours pink, beige, white and yellow, in vinyl mat. Sale 3.97
Hardware

Galvanized Garbage Can
A handy 20-gallon size. Comes with lid. Sale 3.33
Hardware

"Wabasso" Pillow Slips
160 thread count comfort pillow slips. Size 42 inch. Sale ..... .93
Bedding

"Sani Queen" Step-On Can
Easy-to-clean with plastic inside container. In beige, white, turquoise and pink. Sale 5.46
Housewares

4-Piece Canister Set
Sugar, flour, coffee and tea container. Durable plastic. Colours in white, turquoise, sandalwood. Sale 3.47
Housewares

Plastic Garden Hose
50 feet in length with a ½-inch inside diameter. Sale 1.76
Garden Centre

22" Lawnmower
3½ H.P. Briggs and Stratton motor—finger-tip throttle control. Limited quantity. Sale $48
Garden Centre

6' x 12' Navajo Rug
In tweed or plain fabric—skid resistant foam backing. In green or brown. Sale 19.78
Floor Coverings

Letter Holder
Keeps your letters, notes and memos in neat order. Plastic, in white, sandalwood or turquoise. Sale ..... .97
Hardware

Assorted Tools
Buy now and save—many tools to choose from: level, pliers, Wrench set, cutting shears, etc. Sale ..... .66
Hardware

"Woolco" Blankets
In viscose and cotton fabric. Comes in pastel shades. Sale 3.47
Bedding

"Dazy" High Intensity Lamp
Uses 12 volt—21-CP bulbs. Ideal for the student desk lamp. Sale 6.87
Lamps

Fibreglas TV Trays
King size—set of 4 trays with brass holder. In two patterns. Sale 10.76
Housewares

Busy B Rug and Upholstery Shampoo
Safe, fast, all-purpose cleaner. 32-oz. size 1.48
Housewares

'Javex" Bleach
128-oz. size—have an extra one around the house. Sale ..... .76
Housewares

Girls' Teltime Watch
With sweep hand, stainless steel back. Expansion bracelet in white or gold colours. Sale 8.97
Jewellery

Clutch Purses
Clutch purses in two styles of various colours. Ideal for the student starting back to school. Sale 1.37
Jewellery

Walkie Talkie Sets
Ideal for hunting and fishing. Powerful compact 9-transistor walkie talkie capable of transmitting and receiving up to five full miles. Complete with carry strap and battery indicator. Sale 59.47
Jewellery

7x35 Kurt Muller Binoculars
A limited offering of a fabulous sellout. Comes with case and straps. Sale 14.97
Cameras

"Capri" Radio
10-transistor radio. Top grain cowhide case. Operates on six "C" cells. Fully guaranteed. Sale 18.86
Jewellery

Youths' Teltime Watch
Stainless steel back with expansion bracelet. In gold colour. Sweep hand. Sale 6.97
Jewellery

Mantel Style Transistor Radio
6-transistor radio. High impact plastic. Clear, deep tone. 3½"x 10"x6". Sale 12.86
Jewellery

Records
Long play records of popular artists. Sale ..... .99
Record Bar

Charter Recording Tape
1,200 feet on 7 in. reel—ferro-sheen tape by Ampex. Only, Sale 1.38
Cameras

Peat Moss

6 cubic feet—Sunshine spagnum.

Limit 3 Packages Per Customer

Cash and Carry Only!

Sale 2.46

Garden Centre

"Dad's" Variety Pack Cookies
Eight dozen cookies. Featuring oatmeal, coconut and chocolate chip. Sale ..... .77
Candy

Reptile Jubes
A fresh and delicious variety of flavoured ju jubes candy in the shape of reptiles. Sale, lb. ..... .33
Carry-Out Foods

Ladies' Poor Boy Sweaters
Terrific assortment of colours in plains, stripes and checks, sizes S, M, L. Sale 2.88
Ladies' Wear

Ladies' 100% Bulky Knit Cardigans
Moth and perspiration resistant. Completely washable. Sizes S, M, L, in colours of white, pink, blue and beige. Sale 4.44
Ladies' Wear

Ladies' Winter Coats
Nailhead wool—single or double breasted—straight back. 2 slash pockets. Sizes 10 to 20. Assorted colours. Sale $57
Ladies' Wear

Ladies' Lucky Charm Briefs
Made in England, nylon stretch, one size fits all, in colours of red, white, yellow and blue. Sale ..... .86
Ladies' Wear

Girls' Sanforized Cotton Blouses
Machine washable, perfect fit, regular or Peter Pan collar, white only, size 7 to 14. Sale ..... .99
Girls' Wear

Girls' Combed Cotton Blouses
No ironing needed, permanent press, sleeved or sleeveless, perfect for back to school, sizes 4 to 6x. Sale ..... .96
Children's Wear

Children's Polo Pyjamas
Fleece lined or themo, in pastel colours, sizes 4 to 6x. Sale 1.63
Children's Wear

Fudge
Variety of vanilla, chocolate, maple. Made by Victoria Confection. Sale, lb. ..... .33
Carry-Out Foods

Ladies' 100% Cotton Tailored Blouses
Roll up sleeves — attractive stripes or floral patterns. Sizes 10 to 18. Sale 2.44
Ladies' Wear

Ladies' Grand Slam Slims
Assortment of light and dark shades to choose from—stretch —comes in petite, regular and tall. Sizes 8 to 20. Sale 6.99
Ladies' Wear

Ladies' Single Breasted ¾ Coats
Immitation seal skin fur—ring collar — 2 slash pockets — inter lining. Sizes 10 to 20—in black and brown. Sale 39.64
Ladies' Wear

Ladies' Pile Dusters
With Peter Pan collar—2 large patch pockets — satin trim on collar. Sizes S, M, L. Assorted colours. Sale 9.57
Ladies' Wear

100% Human Hair Wigs
Case and head included, terrifc variety of shades to choose from. Sale 24.95
Accessories

Girls' Pyjamas and Gowns
Washable cotton, attractively designed in a terrific variety of assorted designs, size 4 to 6x. Sale 1.46
Children's Wear

Girls' Acrylic Cardigans and Pullovers
Poor Boy and fancy knit, 100% acrylic flat knit and alpaca stitch knit. Assorted colours, in sizes 4 to 6x. 2.76
Children's Wear

Boys' and Girls' Pullovers
With mock crewneck, bulky rib knit, long sleeves, machine washable, perfect for back to school, size 4 to 6x. Sale 2.54
Children's Wear

Demonstrations

A. The Hoover Appliance representative will be on hand to demonstrate the "Hoover Washer-Dryer" and "Bi-Speed Blender" and many other Hoover products.

B. Polaroid representative will demonstrate the new "Polaroid" Colour Pak Cameras, Friday night and Saturday. This is the exciting camera that develops black/white photos in 15 seconds and colours in 60 seconds.

C. The annual reloading demonstration, expert riflemen of the Vancouver Shooting League will be on hand the Thursday and Friday night.

"Woolco Foots Your Bill"

With your purchases made during the Assistant General Manager you will get a lucky draw coupon. Fill it out and deposit it in the Coupon Box at the front of the store. If your name is drawn just bring us your receipt and we will refund you the amount of your purchase! One draw daily at 9:00 p.m., Thursday, Friday and Saturday.

"Woolco" Slide Film
Packaged for Woolco by major manufacturer. 35-mm. and ASA speed 50. Sale, roll 2.27
Cameras

9' Fibreglas Fishing Rod
Steelhead and mooching pad—with cork handle — steel reel seat. Fine value. Sale 9.97
Sporting Goods

Duo-Tang's
Paper back refill holders have many uses. An assortment of colours. Sale ..... 8 refills $1
Stationery

"Scotch" Tape
Ideal for around the home use and school use. Sale ..... 3 rolls $1
Stationery

One Dozen J-Cloths
Magical new fabric that works like a duster — polishes like a chamois — wipes up like a sponge. Sale ..... 2 pkgs. .93
Stationery

Floral Golf Bags
Moulded bottom, weather resistant. Two side pockets. Choice of 3 colours for the ladies. Sale 11.47
Sporting Goods

Jungle Carbine
Pre-hunting Special: Like new .303 jungle carbines. Comes with 10-shot clips, sling mounts and receiver sight. Sale 29.97
Sporting Goods

Crayons
16 Crayola crayons — brilliant colours — non-toxic. Sale ..... 4 pkg. $1
Stationery

Refill Paper
Special value: 300 sheets of refill paper. Sale ..... .77
Stationery

"Facelle Royalle" Towels
New 2-ply towels — the closest thing to cloth. Keep a roll in your kitchen. Sale ..... 2 pkgs. .83
Stationery

Flush-a-Byes

48 per package. Size newborn, medium and toddler.

Limit 4 Packages Per Customer

Sale 1.88

Infant Dept.

Flannelette Blankets

Completely washable, 70"x90"

Limit 2 Pair Per Customer

Sale 3.97 pair

Bedding Dept.

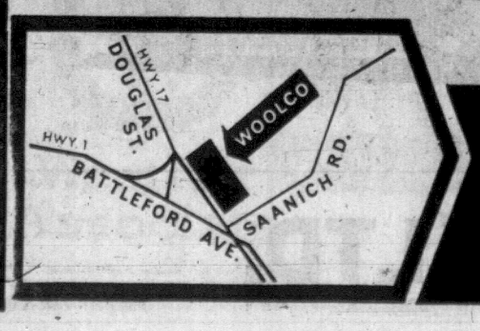

Personal Shopping Only, Please! Shop Early While Quantities Last! Store hours: Monday to Friday, 10 a.m. to 10 p.m. Saturday, 9 a.m. to 10 p.m.

TOWN & COUNTRY SHOPPING PLAZA

DOUGLAS ST. & SAANICH

JUST SAY Charge It

SPECTACULAR FIRE watched by neighbors provided subject for B. G. Howland, 2539 Scott Street, who won $10 prize in the World in Which We Live category of the Times Amateur Snapshot Contest this week.

Son Kills Mother; 'End Her Suffering'

CHICAGO (UPI)—Death and pain cast a long shadow in the lives of Mrs. Alice Waskin, 52, her husband and two sons.

Tuesday Mrs. Waskin, a leukemia victim, was shot to death while she was lying in the intensive care ward at Wesley Memorial Hospital.

A hospital spokesman said Mrs. Waskin was incurably ill. "It was only a matter of weeks or perhaps even days."

Her last visitor was her younger son Robert. Police charged the 22-year-old college senior with murder.

He was scheduled for a preliminary court appearance today.

●

"The boy loved his mother very much," said the woman's husband, Daniel, a 52-year-old insurance salesman. "I know he meant to do right."

Daniel Waskin was waiting outside the four-bed ward while his son visited Mrs. Waskins. Hospital rules allowed only one visitor at a time.

As he stood in the hallway, he said he saw his son walk calmly out of the room and approach him.

"I shot her," the boy said. "She's out of her misery now. I shot her."

Daniel Waskin said those words were the first indication he had that his wife was dead.

"She asked me several times—I don't know how many tines she pleaded with him (Robert)—to put her out of her misery," said Waskin. "She pleaded with him many times."

Mrs. Waskin, although critically ill with leukemia, was in the hospital because of an overdose of sleeping pills, said her husband. He said Robert had given his mother the pills, "a lot of them," on Sunday. He said his wife had been hospitalized five times in the last two months and "always was in great pain."

●

The Waskins' other son, Morton, 26, is a welfare worker for Cook County.

Detective Bernard Kelly said young Waskin admitted firing the bullets which struck his mother in the head. Kelly said young Waskin, who made no formal statement, was "very co-operative."

Trader Vic's

Victoria's Fastest Growing
FURNITURE AND APPLIANCE STORE
Has more proof that . . .
TRADER VIC will not be UNDERSOLD

MATTRESS or BOX SPRINGS
ON SALE FROM $21.88

3-PIECE BEDROOM SUITE
ON SALE FROM $88.88

NO PAYMENTS TILL OCTOBER

BIG SELECTION of CHESTERFIELDS
ON SALE UP TO $300 TRADE-IN + DISCOUNT

"Serta" Day-Nighter
Chesterfield by day. Full-size double bed by night with a spring-filled mattress. Choice of colors $158.88

DINING ROOM SUITE—40" Round table extends to a 60" Oval. Complete with 4 maple chairs. Cinnamon finish. $138.88

"VIC"

OPEN TIL 9 EVERY NITE
TRADER VIC'S
1517 QUADRA
Just a step north of Pandora
PHONE 388-6264

"TONI"

123 CASES IN METRO AREA

New High Recorded in Hepatitis

Infectious hepatitis cases reached a 1967 high Tuesday with the 123rd case of the year reported to the Greater Victoria Metropolitan Health Board.

Tuesday's case was reported from Oak Bay bringing that municipality's total cases for the year to eight.

Saanich still holds the unenviable lead in the hepatitis race with 56 cases reported to date.

Esquimalt has six reported cases including a family stricken by the disease last week.

In Victoria 31 cases have been reported this year, bringing the core municipalities' total to 101.

The balance of the 123 cases are from unorganized territory or the northern end of Saanich Peninsula.

Senior metro health officer Dr. J. L. M. Whitbread said the latest family outbreak in Esquimalt is under control.

"We have not been able to trace the source of the infection, but it definitely was not the water supply," he said.

Contaminated water is usually the cause of the disease.

"But it can be caused by other things," Dr. Whitbread said. "Unclean hands handling food can be a cause. Or you can have the case of a boy with an extremely mild case, what we call sub-clinical, passing infectious hepatitis on to his girl friend when he kisses her goodnight.

"If there are other children in the family she could very well pass it on to them."

Intimidation Threat Denied

The honorary commandant of the Canadian Corps of Commissionaires denied charges Monday that a corps letter constitutes threat and intimidation.

The comment was made by honorary corps commandant A. C. Wurtele after reaction from another ex-servicemen's organization, the 3 Cees Association.

"We've been very generous in giving them until Aug. 17 to make up their minds (which group they want to belong to) instead of giving them the usual 48-hour deadline," he said.

"We're merely following in the footsteps of every other city in Canada. Every corps is managed in the same way.

"There was no intimidation or threat. This is a free country. If they like the corps they can stay in. If they don't they're free to leave."

26 Awards Awaiting Horsemen

Horsemen will compete for 26 awards, including three aggregate trophies Sunday, when the Colwood Trailriders hold their 18th annual gymkhana.

Events start at 12:30 p.m. at the grounds at the corner of William Head Road and Lombard Drive.

Aggregate trophies are for Colwood Trailriders only, under 18; scoring the highest number of points; horse and rider scoring the highest number of points.

In each case the rider can only claim points for one horse.

BACK ON LIST

Returning to the list of events after being dropped for two years due to lack of space are the boys' and ladies' quarter mile events and the men's half mile race.

Events include novelty races, pony express, barrel races, stake races, relays, walking races, jumping and obstacle races.

Chairmen of the gymkhana are Bev Alexander and Duncan Rimmer.

Audrey Temblett is judge and Jerry Wilson, ringmaster.

Other officials are ring clerk, Barbara Temblett; announcer, Jack Adrian; steward, Bruce Bordon; whipper-in, Duncan Rimmer; entry clerk, Jean Rimmer; timers, Jerry Wilson and Bob Campbell.

India Wants Subs

NEW DELHI (Reuters)—India announced Tuesday it expects to build up a submarine fleet. Bali Ram Bhagat, minister for defence production, told the council of state that India would obtain enough submarines for defence needs. He would not say how many or where India would obtain them. Observers here believed the Soviet Union would supply at least four submarines.

Foreground: Viva Deluxe Sedan; centre, Viva SL; background, Viva Estate Wagon

THEY'VE ARRIVED! Hard on the heels of the all-new Viva Deluxe...the Super Luxury Viva SL and Estate Wagon.

Viva's brilliant new Deluxe Sedan has already made its mark in Canada with new space curve styling, increased comfort and an astonishingly silent ride. Can Viva offer anything more and stay in the lower-price field? Look above. Even newer Vivas are here! *Viva SL*—with special outside trim, rich wood-grain applique on the instrument panel and steering wheel crossbar, leather-like Ambla upholstery for the front buckets and bucket-style rear seats, thick carpeting . . . and more. (What else could "SL" stand for but Super Luxury?) *The brand-new Estate Wagon* has "town car" beauty but it's a wagon all the way. The counter-balanced tail-gate swings up to give you full access to over 43 cubic feet of cargo area. Ask your Vauxhall-Pontiac dealer for the full story on all the new Vivas. New optional automatic transmission, new wider stance suspension . . . it's a story packed with great news for you. That's if you'd like more luxury but want to stay in the lower-price field.

*Suggested maximum retail price of a Viva sedan with heater and defroster at Victoria. Price includes delivery and handling charges, Federal Sales and Excise taxes. Provincial and local taxes and license are not included. The Viva Deluxe, SL and Estate Wagon are available at slightly higher costs.

VIVA $1995*

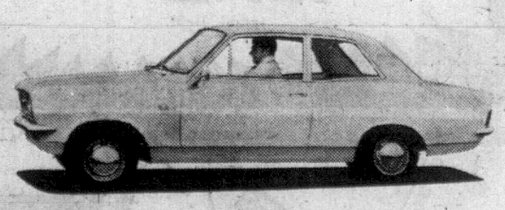

Viva Sedan

See your local Vauxhall-Pontiac dealer

Authorized Vauxhall-Pontiac Dealer in Victoria:

V-467A

EMPRESS PONTIAC BUICK LTD.

900 Fort Street, Victoria, B.C.

Phone: 382-7121

Minister Nearing 'Organizing B.C.' Goal

Municipal Affairs Minister Dan Campbell has come a long way towards his avowed goal of organizing half the province under some form of local administration.

"About 30 per cent of the province is organized now," he said in an interview.

"And about 80 per cent of our population lives in the organized areas."

Mr. Campbell took over the portfolio only 40 months ago when less than 5 per cent of the province was organized and most of that was in single-purpose water improvement districts.

He publicly declared his goal was to raise it to 50 per cent and now feels "we'll get there."

Theoretically at least, he's more than succeeded because before this year is finished, the entire province will be organized into regional hospital districts.

In practical terms, however, hospital districts cannot be classed as full-fledged civic government units and he concedes this.

But regional services boards such as the Capital Region Board, "instant towns" such as Port McNeil and "wilderness-resource" towns such as Gold River have been introduced in all parts of the province by him as genuine civic entities.

And the incorporation of straightforward municipalities such as North Saanich and numerous local improvement district boards has increased in pace during the past three years.

WHY PAY MORE

CANADA CHOICE, CANADA GOOD

ROUND STEAK or **ROAST, lb. . . . . 89¢**

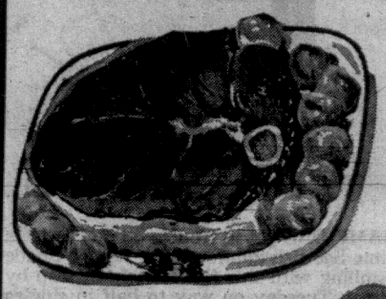

Pork Chops Centre Cut ..... lb. **69¢**

Pork Chops or Roast End Cut ... lb. **59¢**

Pork Butts Stuffed ..... lb. **59¢**

ZEE ASSORTED **TOILET TISSUE** 4-pack **49¢**

ZEE ASSORTED **PAPER TOWELS** 2 for **49¢**

B.C. GRANULATED **SUGAR** 25-lb. **$1.99**

★ BUDGET SPECIALS ★

MALKIN'S **MANDARIN ORANGES** 10-oz. 2 for 47¢

JEWEL **SALAD OIL** 24-oz. ..... 59¢

TURKISH, Reg. or Fine **COFFEE . . . . lb. 69¢**

TANG **ORANGE DRINK** 3½-oz. ..... 5 for 99¢

DAD'S **OATMEAL COOKIES** 20-oz. ..... 59¢

DUTCH OVEN **FLOUR** 20-lb. $1.39

KRAFT **CHEEZ WHIZ** 16-oz. ..... 75¢

MALKINS CHOICE **TOMATOES** 19-oz. ..... 2 for 55¢

KRAFT DINNER 7-oz. ..... 4 for 59¢

DUTCH OVEN **BREAD** White or Brown, 15-oz. 5 for 95¢

LONEY'S ASST. **SOUP MIXES** Package .... 10 for $1.00

NALLEY'S HOT or WESTERN **CHILI CON CARNE** 15-oz. ... 2 for 69¢

BOULTER'S **JELLIED CHICKEN** 4-oz. ..... 29¢

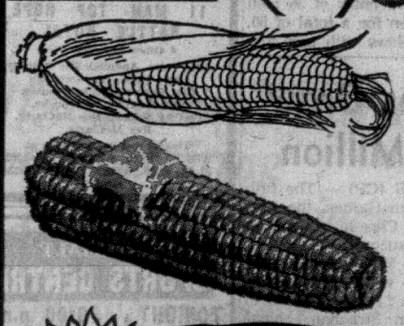

MEDIUM No. 1 **ONIONS . . . . . 3 lbs. 29¢**

CALIFORNIA WHITE **GRAPEFRUIT** 48 . . . . 3 for 29¢

Fresh for Flavor LOCAL **CORN ON THE COB 6 for 39¢**

Brentwood Food Giant Ltd. Lucky Dollar 7154 W. Saanich Road, 652-1812
Cooper's Lucky Dollar Store, 705 Goldstream Ave., 478-3242
Kee's Lucky Dollar Store, 4101 Shelbourne St., 477-1742
King's Lucky Dollar Store, 262 Island Highway, 479-2542
Lake Hill Lucky Dollar Store, 3949 Quadra St., 479-2335
Porter's Food Market, 2077 Cadboro Bay Rd. (Next to Oak Bay Junior High School) 383-0323

Westfair Associate

Lucky Dollar store

PRICES EFFECTIVE AUGUST 9 - 10 - 11 - 12

WE RESERVE THE RIGHT TO LIMIT QUANTITIES

A NEW FASHION IN MODERN RETAILING

WOOLCO

COAST TO COAST

SPECIAL VALUE

3 DAYS ONLY

MEN'S ALL-WOOL WORSTED SUITS

39.75 2 for $75

We Bought at Clearance Prices . . .
You Get the Savings!

Finely tailored All-Wool Worsted 2-piece Suits in the newest styles and patterns for '67. Neat fine stripes, fashionable Pic 'n' Pic, or subdued checks, all with smart 3-button styling. Choose from shades of blue, grey, and brown, in sizes 37" to 46", including regular, short and tall models.

Bonus! Extra Trousers Only **$5**

Trousers tailored with plain front, belt loops and quarter-top pockets. Reinforced pocketing for longer wear.

We regret at this very special price we cannot include alterations.

PERSONAL SHOPPING ONLY, PLEASE. SHOP EARLY WHILE QUANTITIES LAST.

STORE HOURS: MONDAY TO FRIDAY, 10 A.M. TO 10 P.M.
SATURDAY, 9 A.M. TO 10 P.M.

TOWN & COUNTRY SHOPPING PLAZA
DOUGLAS ST. & SAANICH

JUST SAY Charge It

KING-SIZED HELP FOR NEW ZEALANDER

Caddies usually come in small packages but Boris Vezich of New Zealand team in Commonwealth golf matches got a king-sized and experienced bag-toter in Terry (Tiny) Jellis, of Edmonton. Tiny's advice may have helped as Boris won singles match Tuesday and teamed with Geoff Clark for half in foursomes as his team tied with Great Britain. (Times photos by Bill Halkett.)

Springboks Leap Ahead With Upset of Aussies

South Africa Shows Power; Britain Ties New Zealand

By ERNIE FEDORUK

South Africa's golf team got the takeoff it wanted. The Springboks vaulted to the front and the luck of the draw promptly sent Canada out to test the unexpected muscles of the early leaders in the fouth Commonwealth matches.

Canada, with the first-round bye Tuesday, went against the South Africans today for its opening licks in the five-nation tournament being staged at picturesque Victoria Golf Club.

But Tuesday was the Springboks' day.

It wasn't so much the fact that they upset Australia, but it was the manner in which South Africa manhandled last year's world champions that headlined the opening day's program.

South Africa swept all three of the morning's scotch foursomes then won four of the afternoon's six singles. One singles was halved, and Australia's lone victory came when Kevin Hartley blazed home on the back nine to clip David Symons, 2 and 1.

South Africa's two points placed them one ahead of Great Britain and New Zealand, who shared the spoils in Tuesday's other match.

New Zealand got a big jump in the foursomes but the British rallied to square accounts in singles play. The Kiwis, who are idle today, won one foursomes' match and halved two. Britain won three, lost two and tied one of the six singles.

In determining victory, two points are awarded for a win and one for a half. Only the day's overall result, however, is used in declaring the ultimate Commnwealth champions.

It was obvious, especially to the South African team leaders, that their impressive start in the foursomes was the key to Tuesday's success. That's how they felt before it started, said team manager Louis du Plessis, and that is "the key to the overall championship."

The same pairings were to go against Canada, which has never beaten the South Africans in three previous Comomnwealth meetings.

Jones Was Hasty in Conceding Hole

'At this stage,' interjected non-playing captain Brian Keartland, "there's no reason to change. We'll probably maintain this team order throughout the week."

The pairings were originally set up during practices in South Africa last month.

Playing under almost ideal weather conditions, the South Africans rarely played a loose shot. Their approximate medal scores are testimony. Two of the three pairings played sub-par golf in the morning while the third — Symons and Comrie du Toit — had a par-matching 70 in defeating Australians Phil Billings and Kevin Donohoe, one up.

Even in losing his singles to Hartley, Symons was even par for the 17 holes played. Hartley, a 33-year-old veteran of international play, was two down at the turn but was approximately four under par for the eight holes he played on the back nine!

Perhaps the poorest effort by the South Africaans was Derek Kemp's three-over 73. With that, however, he managed to trip Kevin Donohoe, one up.

PERFECT DAY

Du Toit, Hugh Baiocchi and Rodney Mullan also won their singles for a perfect day. Mullan was four down after the 10th, but won four straight holes to snatch victory away from Victor Bulgin, the 39-year-old Aussie policeman.

Two "incidents" spiced the British - New Zealand argument.

Unfortunate but hardly argumentive, the first incident came on the very first hole in foursomes play. New Zealand's Stuart Jones played a practice ball out of a trap rather than the one hit by partner Bruce Stevens.

Jones, realizing his mistake, promptly conceded the hole to his British rivals although rules do not call for a loss-of-hole penalty when such an infraction occurs in a hazard.

PUTTED FROM MARK

"We had been talking about this only last night," said Jones. "By time I had realized what I had done, I had conceded the hole."

Jones and Stevens evenutally halved their foursomes match with Rodney Foster and Gordon Cosh.

The second incident occurred in singles play between New Zealand's Boris Vezich and British bank clerk Dudley Millensted.

Millensted used his putter to mark his ball out of Vezich's line. The Briton then putted from the mark, rather than the original spot, a club length's away.

The match was all square at that point, the 10th, but Vezich claimed the hole and went on to win, two up.

SPARKLING SHOT

Vezich, incidentally, was instrumental in preserving New Zealand's winning margin in the foursomes. Vezich and partner Geoff Clarke were one down to Millensted and playing-captain Michael Bonallack, playing the 18th.

Vezich spanked New Zealand's approach shot to within 15 inches of the final hole for an easy birdie that earned a half.

Bonallack, Foster and wee Sandy Saddler sparked the British comeback with victories in the singles. After Ron Shade of Britain and Ross Murray halved their match, Bonallack checked in with a one-up victory over Jones; Saddler defeated John Durry, 2 and 1, and Foster beat Clarke, 3 and 1.

Foster had perhaps the best individual round of the day. The likeable blond was three under par for the 17 holes he needed to beat Clarke.

EVEN CHAMPIONS get in trouble on golf courses and four-time Scottish amateur king Ronnie Shade came out smiling with this fine shot from trap by the 13th green Tuesday on way to half in singles with New Zealand's Ross Murray.

GOLF SCOREBOARD

Today's Draw

CANADA VS. SOUTH AFRICA
(Foursomes)

8:30 a.m. — Gary Cowan and Keith Alexander vs. Dave Symons and Comrie Du Toit.
8:37 a.m. — Nick Weslock and John Johnston vs. Derek Kemp and Hugh Baiocchi.
8:44 a.m. — Doug Silverberg and Wayne Vollmer vs. John Fourie and Rod Mullan.

AUSTRALIA VS. GREAT BRITAIN
(Foursomes)

8:51 a.m. — Kevin Donohoe and Kevin Hartley vs. Ronnie Shade and Sandy Saddler.
8:58 a.m. — Dennis Bell and Vic Bulgin vs. Gordon Cosh and Rodney Foster.
9:05 a.m. — Phil Billings and Bill Britten vs. Michael Bonallack and Dudley Millensted.

CANADA VS. SOUTH AFRICA
(Singles)

1:00 p.m. — Cowan vs. Kemp.
1:07 p.m. — Weslock vs. Symons.
1:14 p.m. — Alexander vs. Du Toit.
1:21 p.m. — Johnston vs. Fourie.
1:28 p.m. — Vollmer vs. Baiocchi.
1:35 p.m. — Silverberg vs. Mullan.

AUSTRALIA VS. GREAT BRITAIN
(Singles)

1:42 p.m. — Donoe vs. Shade.
1:49 p.m. — Hartley vs. Bonallack.
1:56 p.m. — Billings vs. Foster.
2:03 p.m. — Britten vs. Cosh.
2:10 p.m. — Bulgin vs. Saddler.
2:17 p.m. — Bell vs. Millensted.

Tuesday's Results

SOUTH AFRICA 7½, AUSTRALIA 1½
(Foursomes)

Dave Symons and Comrie Du Toit defeated Phil Billings and Kevin Donohoe, 1 up; Derek Kemp and Hugh Baiocchi defeated Kevin Hartley and Bill Britten, 5 and 4; John Fourie and Roney Mullan defeated Dennis Bell and Vic Bulgin, 6 and 5.
(Singles)

Kemp defeated Donohoe, 1 up; Symons defeated by Hartley, 2 and 1; Du Toit defeated Billings, 1 up; Fourie halved with Britten; Baiocchi defeated Bell, 4 and 3; Mulian defeated Bulgin, 1 up.

BRITAIN 4½ NEW ZEALAND 4½
(Foursomes)

Ronnie Shade and Sandy Saddler defeated by Ross Murray and John Durry, 2 and 1; Rodney Foster and Gordon Cosh halved with Stu Jones and Bruce Stevens; Mike Bonallack and Dudley Millensted halved with Boris Vezich and Geoff Clarke.

(Singles)

Shade halved with Murray; Bonallack defeated Jones, 1 up; Saddler defeated Durry, 2 and 1; Cosh defeated by Stevens, 4 and 3; Millensted defeated by Vezich, 1 up; Foster defeated Clarke, 3 and 1.

Team Standings

	P	W	L	T	Pts.
South Africa	1	1	0	0	2
Great Britain	1	0	0	1	1
New Zealand	1	0	0	1	1
Canada	0	0	0	0	0
Australia	1	0	1	0	0

Decisions of Judges Malicious, Says Cuba

MIAMI, Fla. (AP)—Radio Havana charged Tuesday night that there were "malicious decisions of judges" at the Pan-American Games, completed Sunday in Winnipeg, in baseball, fencing, soccer and boxing.

The broadcast, monitored in Miami, said that politics were more influential than sports during the games.

"Some judges at times of crucial decisions were inclined against Cuban athletes," the broadcast said.

"Our delegation has been unlucky, but despite that, we have won because we surpassed by four times our record that we gained in Brazil."

★ ★ ★

Havana Radio said the list of injured Cuban athletes was extensive.

"No one knew anything about that because they the athletes hid it in order to play. Only Enrique Figarola (Cuban track champion) left the field because he couldn't run with a seriously injured muscle."

The broadcast said three baseball players, three boxers and one Olympic wrestler were among the injured athletes.

Mullan Called the Shot In Comeback Golf Win

By ERNIE FEDORUK

If that boxer fella, Muhammad Ali Clay or whatever, decides to take up the game of golf, then I'd like to see him meet Rodney John Mullan.

What's-his-name, the boxer, is supposed to be the champeen of optimists.

Mullan has to rate as a leading contender in the confidence department, but sans the braggadocio of the boxer.

A member of the South African side playing for the Commonwealth team championship at Victoria Golf Club this week, the 31-year-old Mullan was four down to Australia's **Victor Bulgin** after 10 holes in Tuesday's singles play.

That was when the scholarly-looking South African declared: "I'm going to win this match."

He did.

★ ★ ★

Much has been said and written about the possible effect strong winds may have on the play at Oak Bay's favorite links. The weather has been postcard-perfect but there have been suggestions that the South Africans—the leading team going into today's round against Canada—might be the first to feel the breezes.

Same Mr. Mullan (see above) steps forward to deny it. Most South African courses, he said Tuesday, become something akin to cement roads during their winter season.

"You have to play an entirely different game," said Mullan. "Especially with the short game. Those conditions are the equivalent of a good wind."

★ ★ ★

Fretting and keeping a watchful eye on the progress of the British team is **Major Keith MacKenzie.** A Sandhurst graduate and winner of the Military Cross during the Italian campaign in the Second World War, MacKenzie will soon take over one of the most prestigious positions in golfdom.

He is the secretary-designate of the Royal and Ancient Golf Club.

★ ★ ★

PITCHING SHORT ONES: Twenty-one of the 30 players in the Commonwealth lineup will also play in the Canadian Amateur at Royal Colwood next week . . . Throw in the Willingdon Cup teams and the usually strong challengers from the U.S. and it's easy to see why officials are labelling this year's field as the strongest ever to campaign for the national title . . . More testimony on that score is supplied by the fact all three-handicappers had to be scratched from the entry list to reduce the field to 161 . . . All members of the South African, New Zealand and Canadian teams are "In" along with Australia's **Bill Britten** and the British pair of **Michael Bonallack** and **Ronnie Shade** . . . A thing called work demands that other members of the Aussie and British team pass up the Canadian event. . . .

Stories on putting brilliance have been lacking and most players feel it is because Oak Bay's tricky greens are somewhat slower than they are accustomed to . . . South African **Hugh Baiocchi's** victory over **Dennis Bell** of Australia in Tuesday's singles might be attributed to the fact the 20-year-old university student found the secret of playing the par threes . . . Baiocchi, who was named to the South African team when **Bobby Cole** decided to turn professional, played the six par-three holes 3-2-2-3-3-3 . . . Teammate **Comrie du Toit** also was two under over the six shorties, 2-4-3-3-2-2. . . .

Canadian team members **Gary Cowan** and **Johnny Johnston** took advantage of their day off Tuesday to play in an East-vs.-West match at Colwood . . . Johnston and **Dr. George Bigelow,** the Canadian seniors champion from Victoria needed birdies on the final hole to take the measure of the East's representatives—Cowan and **Phil Farley,** the Canadian non-playing captain . . . Both Johnston and Cowan served up one-under-par 69s at Colwood.

TIP OF THE HAT by muscular Ross Murray of New Zealand acknowledges applause after difficult putt dropped into cup on fifth green.

Bubba's Agent Sues for Cut

BALTIMORE, Md. (AP) — A Washington, D.C. firm has charged in federal court that Bubba Smith, giant rookie tackle for the Baltimore Colts, has not paid an agreed-to commission on an estimated $200,000 he received to sign with the National Football League team.

The suit alleges Smith violated a three-year contract with Celebrities Investment Management Co. of Washington.

IN PLAYOFF OPENER

Rawlings Romp Past Champions

Rawlings, third-place finishers in the regular Senior Amateur League season, started their best-of-five semi-final playoff series against league-champion Transport Workers Tuesday at Royal Athletic Park.

Rawlings were up for the contest. Transports weren't.

Rawlings outplayed the league champs in every department while drubbing the Workers 16-8.

Transports, shaky afield, committed 10 errors. They collected six hits off Doug Hill and Pete Duncan, only half as many as Rawlings tagged off Gordie Strongman and Terry Karpiuk.

TIMELY HITTING

Spirited Rawlings stung several timely hits. George Brice drove home five runs with two singles and a line double. Duncan, hitting the fastball and the change of pace, smacked three hits and scored five times. Barry Cosier and Dave Morgan hit two-run singles.

Greaves take a 1-0 lead into tonight's semi-final game against King's Hotel at 6:30.

Rawlings	230	344—16	12	2
Transports	012	230— 8	6	10

Doug Hill, Pete Duncan (5) and Dave Morgan, Lorne Bunyan (5); Gord Strongman, Terry Karpiuk (4) and Mike McAvoy.

OLD COUNTRY CRICKET

LONDON (CP)—Tuesday cricket results:

At Swansea, draw. Pakistanis 249 for 9 declared and 324 for 3 declared; Glamorgan 250 for 5 declared and 72 for 2.

At Derby, draw. Derbyshire 238 and 227 for 4 declared; Middlesex 186 for 3.

At Birmingham, draw. Worcestershire 413 for 9 declared and 104 for no wicket; Warwickshire 266 for 7 declared and 138 for 4.

At Sheffield, draw. Lancashire 183 and 206 for 6 declared; Yorkshire 207 and 75 for 4.

VICTORIA PITCHER . . . *. . . WINS WITH CONTROL*

John Knowles Finds the Mark

John Knowles, one of the finest pitching prospects to emerge from the Greater Victoria minor baseball program, hurled the second shutout victory of this rookie season in professional baseball July 30.

The 18-year-old righthander, whose active fastball earned him a contract with the Kansas City Athletics organization last August, limited Tampa Tarpons to five hits in seven innings while receiving credit for a 3-0 victory for Leesburg Athletics of the Florida State (AA) League.

Knowles left the mound after throwing 100 pitches, the standard limit for young first-year pitchers in the Kansas Cit. chain.

Perhaps significant is he fact that Knowles, though striking out nine, walked only two batters in the seven inning stint. During his minor baseball and Victoria Senior Amateur League career, control was the young fireballer's main pitching problem.

Knowles pitched his first shutout of the season, a 5-0 win over Sarasota Cardinals, during a brief stay with Bradenton A's of the Gulf Coast League. Knowles hurled five innings, struck out seven, walked three and gave up just three hits.

It hasn't been all roses, however, for the youthful Victorian. He had his lumps while starting for Burlington June 6. He walked the first three batters he faced, then gave up a grand-slam homer to Waterloo Hawks' cleanup batter Felix Maldonado.

Burlington, Bradenton, Leesburg And Knowles is hoping for a chance to play winter baseball in South America.

That's a lot of travelling. But the name of the game is still the same. The young righthander who has dreamed of a professional career since his Little League days is still challenging hitters with his fastball.

Grid Workout

Boot practice and registration continue tonight at 6:30 at Windsor Park for the Oak Bay Invaders football club.

All interested boys between the ages of 13-15 are welcome to attend.

The Invaders will work out again under new head coach Hugh MacDonald Saturday at 11 a.m. and Sunday at 10 a.m. at Windsor Park.

Americas, Europe In Track 'First'

MONTREAL (CP)—Athletes of Europe and the Americas rested or went through light workouts today in preparation for tonight's first track and field meeting between the two continents.

The weather forecast said there was a chance of a few showers or thundershowers in late afternoon or evening.

The two-day meet, to be a biennial affair, winds up Thursday night at Montreal's Expo Autostade where the all-weather track is of rubberized asphalt.

Final lists supplied by meet officials showed the Americas team with 63 athletes, 42 men and 21 women. The European team has a total of 70, made up of 47 men and 23 women.

For the Americas team the U.S., big winners at the Pan-American Games in Winnipeg, has a massive entry of 36 men and 14 women for a total of 50.

Canada follows with nine athletes—four men and five women, Mexico and Brazil have one man each and Jamaica and Venezuela one woman each.

The European squad embraces athletes from 16 countries. West Germany is the heaviest numerically with 11, six men and five women. Hungary has 10, eight men and two women; France nine, all men, and Poland also nine, four men and five women.

East Germany has four men and four women, Britain four men and two women, Italy an all-man entry of four, Czechoslovakia two men and one woman, Belgium two men only, and Sweden one man and one woman.

Games Draw Half Million

WINNIPEG (CP) — The fifth Pan-American Games, the first ever held in Canada, proved an unexpected success.

More than 550,000 people paid $1,097,000 to watch competition in 22 sports from July 23 to Aug. 6, Ken Strachan, comptroller for the Pan-American Games Society, estimated Tuesday.

Strachan said final totals will not be known for three weeks but baseball attracted an estimated 98,000 spectators, track and field, 65,000, and swimming and diving, 56,500.

ARGOS TO RIFLES

TORONTO (CP) — Toronto Rifles have signed linebacker Allan Ray Aldridge, recently released by Toronto Argonauts of the Canadian Football League.

MORE SPORT PAGES 21, 22

COLONY INN 1st and 2nd DIVISION SOCCER TEAMS
Will hold practices on Tuesdays and Thursdays at 7 p.m. at S. J. Willis School.
Players interested are invited to attend.

ROYAL ATHLETIC PARK
Senior Baseball Semi-Finals
KINGS vs. GREAVES
TONIGHT 6:30
Silver Collection

WRESTLING
ARENA
Tues., Aug. 15, 8:15 p.m.
11 MAN TOP ROPE BATTLE ROYAL
4 Other Matches First
John Tolos, Abdullah The Butcher, Chris Tolos, Don Jonathan
Cry. Cannon, Rocky Johnson
Red McNulty, Leo Burke, Badboy Shields, Don McClarty, Roy McClarty.
Tickets and reservations at ARENA BOX OFFICE, 384-1322. $1.25, $1.50, $2.00. Under 12 75c Rush

ESQUIMALT SPORTS CENTRE
TONIGHT . . . 8:00 p.m.
Roller Skating
Summer Hockey League
8:30 p.m.
Esquimalt vs. Duncan
9:30 p.m.
Victoria vs. Saanich
TOMORROW . 8:15 p.m.
Ice Skating

LACROSSE
Canada's National Game
MEMORIAL ARENA
TONIGHT, 8 P.M.
SHAMROCKS vs. NEW WESTMINSTER
Don't Miss This Thrilling, Action-packed Game
Admission - $1.25
Students, O.A.P. - 50c
Avoid standing in line, buy your ticket in advance at Price & Smith, 653 Yates St., and Arena Box Office.

Mother Knows Best—Ask Phillies' Callison

Mother knows best in the John Callison household.

John's wife, Dianne, whose main duties are supposed to be taking care of their three daughters, figured the ailing Callison was well enough to move back into the Philadelphia Phillies' lineup.

She turned out to be right, too, and the Phils couldn't be happier. Callison's two-out single in the 10th inning Tuesday night scored John Briggs from third and gave the Phils their eighth straight victory, a 5-4 decision over San Francisco Giants. It's the longest Phils' winning streak since 1963.

Callison was injured on July 20 when he slid into Jim Lefebvre's knee and had cartilage torn from his rib. He missed five games but played in the next five, only to be forced out of the lineup when he aggravated the bruised ribs and the pain became too much. He'd been idle since July 31.

"My wife knew I was better," Callison smiled after the game, "she told me yesterday, 'You should be better because you're not yelling and groaning every time you bend over or turn your head now'."

VOICE OF EXPERIENCE

They've been married long enough for her to know John's aches and pains. Although Callison's just 28, they've been married 10 years—one of those rare teen-age marriages that lasted.

John took his wife's advice and tried to throw a ball from the outfield Monday for the first time in a week and decided he could try to see game action Tuesday.

Manager Gene Mauch put him in as a pinch-hitter in the sixth and he promptly flied out. When he hit into a double play in his second trip after staying in the game, it didn't look like his wife's advice was too sound.

But the third time up in the 10th, he did the job. Briggs opened the 10th with an infield single and was sacrificed to second. Richie Allen, who was four-for-four, was intentionally walked and both runners moved up when Gene Oliver bounced out. Callison then drilled his single off loser Frank Linzy to end the game.

CARDS NO CINCH

The victory left the surging Phils in sixth place, 10 games behind St. Louis but just two out of second. The Phils consider themselves pennant contenders and don't believe the Cardinals have the pennant wrapped up. They know so very well how a big lead can be blown since most of the were on the 1964 Phillie team that was 6½ ahead with 12 to go but lost the flag.

Elsewhere in the National League, Cincinnati blanked Houston 5-0, Los Angeles topped St. Louis 6-2, New York nipped Atlanta 3-2 in 11 innings and Chicago beat Pittsburgh 8-4.

In the American League, Chicago beat Detroit 6-4 in 10 innings after losing the opener in 10 innings, 2-1. Boston beat Kansas City 7-5 after losing the opener 5-3, Cleveland edged Baltimore 5-3, Minnesota nipped Washington 3-2 and New York blanked California 1-0.

BASEBALL SCOREBOARD

AMERICAN LEAGUE

	W	L	Pct.	GBL
Chicago	60	46	.566	..
Minnesota	58	49	.542	2½
Boston	59	50	.541	2½
Detroit	58	50	.537	3
California	58	53	.523	4½
Washington	55	56	.495	7½
Cleveland	51	59	.464	11
Baltimore	49	58	.458	11½
New York	47	60	.439	13½
Kansas City	43	63	.438	14

Chicago ..... 010 000 000 0—1 4 1
Detroit ..... 000 001 000 1—2 7 0
Peters, Wilhelm 6-2 (8) and Martin; McLain 14-13 and Freehan. Home runs: Chicago—Ward (10th); Detroit — Kaline (18th).

Second game—
Chicago ..... 100 000 120 2—6 9 2
Detroit ..... 010 011 100 0—4 10 1
Horlen, Locker (6), McMahon 2-5 (7), Wood (10) and McNertney, Josephson (7), Martin (7); Podres, Marshall (7), Wickersham 4-3 (8), Aguirre (10) and Freehan. Home runs: Chicago—McCraw (11th and 12th); Detroit—Freehan (16th), Cash (15th).

Boston ..... 000 000 012—3 7 1
Kansas City ..... 110 030 00x—5 8 0
Morehead 1-2, Santiago (5), Fischer (6), Osinski (8) and Howard; Hunter 10-11, Aker (9) and Roof. Home runs: Boston — Petrocelli (11th), Conigliaro (20th).

Second game—
Boston ..... 000 010 303—7 9 1
Kansas City ..... 211 000 001—5 11 1
Bell, Santiago (2), Osinski (5), Fischer (7), Wyatt 6-5 (8), Lyle (9), Brandon (9) and Ryan, Howard (8); Odom, Pierce (7), Aker (7), Stafford 0-1 (9) and Roof, Talton (9).

Washington ..... 000 020 000—2 11 1
Minnesota ..... 200 002 02x—5 ..
Bertaina, Baldwin 0-3 (7) and Casanova; Merritt, Worthington 7-7 (8) and Battey, Zimmerman (3). Home run: Minnesota—Rollins (5th).

Cleveland ..... 101 010 002—5 10 0
Baltimore ..... 000 100 020—3 5 2
Connoly 1-0, Siebert (9) and Sims; Hardin, Watt (6), Miller 2-9 (8), Drabowsky (9) and Eichelberger. Home run: Baltimore—F. Robinson (22nd).

New York ..... 100 000 000—1 5 0
California ..... 000 000 000—0 10 0
Talbot, Monbouquette 2-2 (3) and Gibbs; Brunet 11-12, Coates (4), Clark (8), Kelso (8) and Rodgers.

PACIFIC COAST LEAGUE
WESTERN DIVISION

	W	L	Pct	GBL
Vancouver	67	53	.558	..
Spokane	62	55	.530	..
Tacoma	63	58	.521	1
Portland	60	60	.500	3½
Seattle	55	61	.474	6½
Hawaii	50	69	.420	13

EASTERN DIVISION

San Diego	66	53	.564	..
Oklahoma City	65	54	.546	2
Indianapolis	59	54	.522	5
Phoenix	56	61	.479	10
Denver	55	62	.470	11
Tulsa	53	65	.444	14

San Diego 12, Vancouver 2.

Hawaii 1, Tulsa 5.
Seattle 4, Tacoma 0.
Spokane 2, Portland 3.
Denver 4, Phoenix 5.

NATIONAL LEAGUE

	W	L	Pct	GBL
St. Louis	67	43	.609	..
Chicago	60	52	.536	8
San Francisco	59	52	.532	8½
Atlanta	56	50	.528	8½
Cincinnati	56	53	.514	9½
Philadelphia	55	54	.519	10
Pittsburgh	52	55	.486	13½
Los Angeles	49	58	.454	17
Houston	47	64	.423	20½
New York	41	65	.387	24

Pittsburgh ..... 200 001 010—4 11 3
Chicago ..... 220 121 00x—8 9 0
Gelnar 0-1, Fryman (2), Blass (5) and Sanguillen Niekro 6-5 and Hundley. Home runs: Chicago — Hundley (11th), Santo (24th).

San Francisoc ... 010 300 000 0—4 13 1
Philadelphia ..... 000 202 000 1—5 13 1
Sadecki, Linzy 5-6 (6) and Dietz; Ellsworth, Farrell 8-4 (4) and Oliver. Home run: San Francisco—Dietz (4th).

Houston ..... 000 000 000—0 2 0
Cincinnati ..... 001 000 10x—5 13 0
Cuellar 11-7, Eilers (9) and Adlesh; Pappas 11-7 and Pavletich. Home run: Cincinnati—Perez (20th).

Los Angeles ..... 002 030 100—6 9 0
St. Louis ..... 200 000 000—2 6 1
Sutton 8-12 and Roseboro; Hughes 10-4, Woodeshick (5), Lamabe (8) and McCarver. Home run: Los Angeles—Fally (7th).

Atlanta ..... 001 001 000 00—2 5 0
New York ..... 000 000 002 01—3 7 1
Lemaster, Upshaw (8), Ritchie 2-3 (9) and Uecker; Hendley, Seima (7), Reniff (9), R. Taylor 3-3 (1) and Goossen, Sullivan (10). Home run: New York—B. Johnson (4th).

INTERNATIONAL LEAGUE
Toronto 3, Buffalo 2.
Rochester 3-7, Syracuse 1-1.
Toledo 3, Columbus 0.
Jacksonville 4, Richmond 3.

LEAVING HOSPITAL today after treatment for inflammation of pancreas was Roger Crozier, goalie with Detroit Reg Wings of National Hockey League. Crozier had similar problem several years ago.

U.S. Stops Canada

WINNIPEG (CP) — Speedy Gary Odorowski connected for 16 points Tuesday night to lead the United States basketball team to a 28-18 victory over Canada in the opening event of the Paraplegic Pan-American Games.

Late Rally Sends Carlings to Final

Carlings gained a berth in the Senior Men's Softball League playoff final with a come-from-behind last-inning rally Tuesday at Central Park.

Carlings scored four times in the top of the seventh to take a 6-4 victory over Molsons and win their semi-final series 3-1.

Things started quietly enough in Carlings' half of the seventh. Len Anderson walked, Bob Holness flied out.

But Harvey Stevenson doubled home Anderson, Norm Curran walked and Doug Boden plated the tying run with a single. Tom Hardy then drove home the game winner with his second run-scoring single of the game.

Darold Mills' sacrifice fly concluded Carlings' scoring.

Winning pitcher Rollie Clark, who struck out six and walked only two, mowed down Molsons in order in the seventh.

Deciding game in the Colony Inn - Luckies semi-final series will be played Thursday at 6:30 p.m. at Central Park.

Carlings	200 000 4—6	8	3
Molsons	100 021 0—4	8	2

Rollie Clark and Tom Hardy; Ed Kubek, Rod Turner (7) and Bernie Sam.

DO YOU KNOW? AUTOMATIC TRANSMISSIONS

Should be checked and serviced every 15,000 to 20,000 miles to save costly repairs and to insure long life on your transmission.

HAVE IT DONE BY A SPECIALIST

B.C. AUTOMATIC TRANSMISSIONS VICTORIA **LTD.**

620 QUEENS AVENUE, VICTORIA, B.C. 382-0256

If you haven't started your exciting Centennial Project yet... may we suggest a simple one?

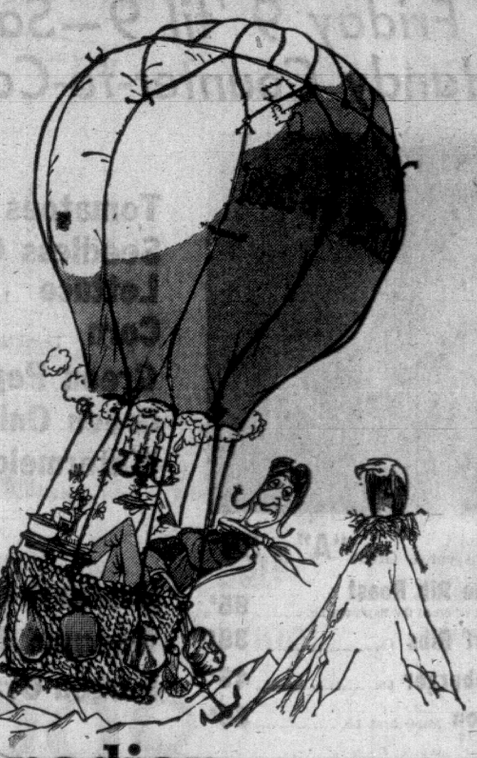

Try a Molson Canadian

There's no need to be up in the air about your project. Simply try a smooth-tasting Molson's Canadian. You'll find that this lager beer is a bright way to keep your feet on the ground during Canada's festivities.

This advertisement is not published or displayed by the Liquor Control Board or by the Government of British Columbia.

FACING SURGERY for removal of left knee cap, Lonnie Dennis, 29, veteran tackle with B.C. Lions doubts he will be able to return to football. Dennis, a 227-pounder from Los Angeles, came to Lions eight years ago.

McCormick Falls To Slick Bedard

MONTREAL (CP)—Seeded players proved dominant Tuesday at the Canadian open tennis championships but the two top seeds in men's singles did not play.

Australia's Roy Emerson, the competition's top seed, and second-seeded Manuel Santana of Spain are scheduled to arrive today after being unable to make it to Montreal for a scheduled Tuesday appearance in the open.

Emerson will meet Roger Alexandre of St. Johns, Que., and Santana is scheduled to take on Howie Simpson of Ottawa today.

Meanwhile sixth-seeded Mike Belkin of Vancouver, encountering trouble at first, wore out Ray Keldie of Australia in a second-round match and posted a score of 8-6, 6-2, 6-3.

TUTVIN GOES OUT

Torben Ulrich of Denmark, seeded fifth, had little trouble defeating Robert Puddicombe of Vancouver, also in the second round. The match between the two lefthanders ended 6-2, 6-2, 6-3 in favor of Ulrich.

Frank Tutvin of Toronto put up an early resistance but was finally overwhelmed by third-seeded Ronny Barnes of Brazil 7-5, 6-1, 6-2 in another second-round match.

Eighth-seeded Herb Fitzgibbons of New York eliminated Marc Blondeau of Quebec 6-1, 6-3, 6-2 to move into the third round.

In other second-round action Bob Bedard of Lennoxville, Que., rated second in Canada posted a score of 6-1, 6-2, 7-9, 6-1, to defeat Don McCormick of Victoria.

GUZMAN IN THE GLUE

Open organizers announced Tuesday that seventh-seeded Poncho Guzman of Ecuador was not going to appear in the competition.

Marcel McGarrahan of the control desk said Guzman telephoned Sunday to say that he was flying to Montreal Monday night.

"That's the last we heard of him," McGarrahan said.

He said the tournament committee would file a protest with the Ecuadorian Lawn Tennis Association which might result in Guzman's suspension from the association.

Morris Zimmerman of Toronto, scheduled to meet Guzman in a second-round match Tuesday, won by default.

Dave Can End 'Line' Game As Injured Rocks Return

Dave Unwin has been playing "What's My Line?" so long he can't remember when it started.

Tonight he can stop. When his Victoria Shamrocks host New Westminster Salmonbellies at Memorial Arena at 8, the Victoria coach will know all his lines.

Because of injuries and work commitments Unwin has had only one line intact through most of 28 Inter City Lacrosse League games.

That's the unit of Bill Munroe, Bob Harris and Nirmal Dillon.

Otherwise Unwin has had to play scrabble.

Reg Foster, Ron Jay and Billy Gray will be reunited tonight for the first time in weeks. At the start of the season they were the Rocks' glossiest trio. Foster has missed the last two games with a sore elbow.

For his third attacking unit Unwin will use Tom Collett, Jim McNeill and Charn Dillon.

POLICE UNIT

Larry Clarkson, mending gradually after torn knee ligaments, may work in on the line in the playoffs.

Unwin plans to pair league-leading scorer Ranjit Dillon and Jack Showers as one defensive set. Ted Liebich and Ray Beech form the other police unit in front of goalkeeper Barry Forbes.

Even though Rocks are assured of a playoff berth and Salmonbellies have only an extra-thin chance of making it, Unwin isn't looking for an easy contest.

"They'll come out roaring," Unwin said. "They have nothing to lose."

ONE WIN FOR SECOND

Two Westminster wins (tonight and at New Westminster Thursday) plus a Coquitlam loss to Vancouver Saturday would tie the 'Bellies with Adanacs for the third and final playoff berth.

Victoria needs one win to ensure a second place finish. This would give the Rocks home-floor advantage in the best-of-five semi-finals—and they are usually Murder Inc. at Memorial.

Vancouver kept New West hopes alive Tuesday by edging Coquitlam 8-7 at Vancouver.

A slashing third-period attack that netted five goals (while Adanacs could garner only two) accounted for the victory.

SCORING DIVIDED

The well-balanced Vancouver team split its goals between seven gunners with only Bill Robinson scoring more than once. He had two goals.

Gordy Gimple and Kev Parsons led Adanacs with two each. Gimple's last came at 19:17 of the third period after he pulled goalkeeper Joe Comeau. But Adanacs couldn't get the tying goal before the clock ran out.

REG FOSTER

Lopez Fast Winner

NAGOYA, Japan (AP)—Ernie Lopez, of Las Vegas, Nev., fifth ranking welterweight in the World Boxing Association standings, knocked Musashi Nakano down three times and then stopped him 47 seconds into the third round of a scheduled 10-round bout Tuesday night.

Northwestern Wins

Northwestern Creamery took a 2-0 edge in the best-of-five Industrial Softball League final playoff series by defeating Yarrows 12-6 Tuesday at Macdonald Park.

Next game will be played Thursday at Macdonald Park at 6:30 p.m.

BOXLA BOX

COQUITLAM	G	A	P	VANCOUVER	G	A	P
Comeau	0	0	0	Chapman	3	0	0
Bodnar	0	0	2	Nelson	0	1	0
Surinak	1	0	0	Robinson	2	0	0
Gimple	2	0	0	Barbour	0	1	0
Kilduff	0	0	0	Warick	1	0	0
Reznonsoff	0	0	0	Roberton	0	0	0
Parsons	2	1	0	Cervi	0	0	4
Watson	0	0	0	Stevens	0	2	0
Allen	1	0	0	Black	1	1	0
Gates	0	1	0	Nagy	1	3	0
Wallsmith	1	0	0	McDonald	1	0	0
Carey	0	3	0	Salt	1	0	0
Barclay	0	0	0	Fredrickson	0	1	2
Cooke	0	0	0	Liebscher	0	0	0
Jordan	0	2	2	Boyd	1	0	0
Totals	7	4	10	Totals	8	8	6

Shots stopped by:
Comeau ..... 8 8 5—24
Chapman ..... 11 8 4—30

Score by periods:
Coquitlam ..... 1 4 2—7
Vancouver ..... 1 2 5—8

	GP	W	L	T	F	A	Pts
Vancouver	39	16	12	1	281	254	33
VICTORIA	28	14	13	1	241	241	29
Coquitlam	29	14	15	0	264	244	28
New West.	28	12	16	0	230	306	24

Next game: Tonight—New Westminster at VICTORIA.

GOODYEAR
ALL-WEATHER TIRES
as little as
$1.00 and DOWN $1.00 A WEEK
See Us for Brake Lining Wheel Alignment, Shocks, Mufflers
VICTORIA LTD.
LOTS OF PARKING SPACE
382-6184
Government at Herald

EXPORT
PLAIN or FILTER TIP CIGARETTES
REGULAR and KINGS

NEWSPAPER ADVERTISING STIMULATES BUYING

NEVER AGAIN!

— WILL YOUR TRADE BE WORTH AS MUCH.
— WILL NEW-CAR PRICES BE LOWER.

THAN THEY ARE NOW AT

ENSIGN CHRYSLER-PLYMOUTH

WE'LL PAY MORE FOR YOUR:
—CHEVROLET
—VALIANT
—PLYMOUTH
—PONTIAC
—FORD
—CHEVY II
—FALCON
—DODGE
—ACADIAN
THAN ANYONE ELSE IN TOWN!!
(We have Bonafide Customers waiting for pre-owned cars.)

1967 CHRYSLER
Stock No. 3-308—2-DOOR HARDTOP, automatic, power steering, power brakes, radio, rear speaker, tinted glass, whitewalls, undercoating.
NEVER AGAIN PRICE $3893

NO

1967 FURY
Stock No. 1-603—2-DOOR SEDAN. Big 6-cylinder power. Full size comfort. Back-up lights. Windshield washers. Remote control mirror.
NEVER AGAIN PRICE $2793

DOWN

1967 BELVEDERE
Stock No. 9-051.—4-DOOR SEDAN. Automatic transmission. Back-up lights. Windshield washers, remote control mirror.
NEVER AGAIN PRICE $2793

PAYMENT

1967 VALIANT
Stock No. 2-984.—2-DOOR SEDAN. Smooth economy 6-cylinder engine, windshield washers. Back-up lights.
NEVER AGAIN PRICE $2493

IT COSTS YOU NOTHING TO FIND OUT HOW MUCH MORE YOUR CAR IS WORTH TODAY ON ANY NEW CAR
ON SALE NOW AT
NEVER AGAIN PRICES

ENSIGN CHRYSLER - PLYMOUTH
1061 YATES ST. 386-2411 OPEN 'TIL 9 P.M.

'Super-Gun' is aimed by designer George Farquharson

DESIGNER CLAIMS RIFLE . . . . . WILL IMPROVE ACCURACY

Want to Shoot Like Davey?

KAMLOOPS, B.C. (CP) — George Farquharson of this British Columbia city has come up with a super-gun that can turn the average nimrod into a squirrel-plinking Davy Crockett—or almost.

Farquharson says his specially-designed 7.62-calibre weapon is capable of consistently landing slugs within a 30-inch circle at a range of 1,000 yards, even if the shooter is mediocre.

The gun, the only one in the world, is a modified Lee-Enfield No. 4, equipped with steel side rails along the length of the barrel to lessen the whip action as the bullet is exploded.

By lessening whip action, the shooter gets a clearer shot away, allowing much-improved marksmanship. The experimental, 17½-pound gun resembles a small, square cannon, but its owner calls it a great improvement on normal weaponry.

The rifle is also mounted with a 10-power telescopic sight. Farquharson explained the innovation this way: The side rails are drilled at intervals of one-eighth of an inch to allow full barrel adjustment.

The bearing can be adjusted so as to put pressure on any part of the barrel. A rifle barrel, even though appearing straight, is slightly bent. The bearing corrects the bend if placed in the proper spot.

Farquharson said his rifle will fire a volley within a 1.67-inch radius at 100 yards. The standard Lee-Enfield will shoot within 2.5 inches and the average sport rifle will do about two inches.

Farquharson will take the gun, designed by Fran Morse of Victoria, to this year's national shooting competitions in Ottawa.

Farquharson, who has been in every B.C. shoot since 1935, is a two-time winner of the grand aggregate and was placed second and third several times. He is also a former member of the Canadian national tem.

Liske's 'Bodyguards' Just What Doc Williams Ordered

WINNIPEG (CP)—Ron Allbright has been a Calgary Stampeder longer than anyone else.

In his 12th and likely his last Western Football Conference season he is receiving high marks from coach Jerry Williams for his performance at an important post.

As Calgary's left offensive guard, the 225-pound Canadian is an important cog in the wall of protection given quarterback Peter Liske.

That wall was impregnable eight days ago, giving Liske the precious seconds needed to throw three touchdown passes in a 20-7 season-opening triumph over British Columbia Lions.

"We didn't lose one yard passing," boasted Williams at a Tuesday night news conference as he also paid tribute to Allbright's linemates—left tackle Roger Kramer, centre Chuck Zickefoose, right guard Bob Lueck and right tackle Lanny Boleski.

'WON'T BE EASY'

But Williams thinks tonight's clash with Winnipeg Blue Bombers—who chilled Edmonton Eskimos 20-0 to open the 1967 campaign—won't be as easy.

"We'll try some passing . . . and some running . . . but I don't think we'll do as well," Williams said. "The Lions had an extremely difficult time protecting against the pass."

Liske has an obvious target in the Blue Bomber backfield—rookie safety Chip Barrett—but Williams noted the University of British Columbia graduate "didn't get burned in Edmonton."

On defence, the Calgary head man discussed the possibility of being forced to take "some of the emphasis" off Dave Raimey, Winnipeg's always dangerous halfback.

Some attention, Williams said, may be switched to fullback Butch Pressley, a halfback-sized guy who tormented his former Edmonton teammates by rushing for more than 100 yards.

The injury bug attacked both clubs in their first games, forcing roster changes for tonight's 8 p.m. kickoff.

Al Miller, Winnipeg's efficient middle linebacker, is limping on a sprained arch and rookie end Bob Howard has a swollen knee. This forces a three-way adjustment, with Phil Minnick replacing Miller, Morley Rolhiser moving into Minnick's linebacking slot and Gordie Brown taking over for Howard.

Stampeders are forced into changes because of linebacker Jerry Campbell's torn knee ligaments and halfback Len Sparks' groin injury.

NEILL GLOOMY

At Ottawa Edmonton Eskimos go for their first points of the season against Rough Riders here tonight, and Coach Neill Armstrong is anything but a picture of confidence.

"I think right now our offence is not as good as it was a year ago," he said gloomily while reporting on Esks' 20-0 loss to Winnipeg in their opener a week ago.

"Our defence is better overall than last year, but of course if you don't have the ball, the defence looks bad.

"We're going to have to start running the ball better to help our defence."

If anything, Rider coach Frank Clair suonded more optimistic than Armstrong about Edmonton's chances in the Ottawa opener, which will be televised at 5 p.m. PDT on Channel 8.

FRENCH SOCCER MEN WALKING BILLBOARDS

PARIS (Reuters)—French professional soccer players may carry advertisements for beer, ball-point pens and washing machines on the backs of their uniforms next season.

The proposal is being considered by the French Football League.

The sports daily L'Equipe says it is almost certain the league will agree to allow players to become highly-paid sandwich men.

The proposal is that the advertising rights for each Sunday's league program will be sold to a different company. French sports fans are already used to seeing cyclists carrying advertising material.

Little Leaguers Start Title Race

British Columbia Little League baseball finals started today at Hampton Park and will continue until Saturday with games at 2 and 6 p.m. daily.

Trail and Vancouver Shaughnessy started off the six-team sudden death playoffs this afternoon. Whalley and East Vancouver Optimists see action tonight.

Hampton [illegible] couver Island champions, play the winner of today's 2 p.m. contest on Thursday at 6 p.m. while West Vancouver meets the winner of tonight's first-round game on Friday at 6 p.m.

Championship final will be played Saturday at 6 p.m. Consolation games will be played Thursday, Friday and Saturday at 2 p.m.

Tournament champion receives a berth in the Canadian finals at Valleyfield, Quebec.

Century Crew Needed One More Like Carl

Century Inn could have used another Carl Walker Tuesday night.

Century fell behind 6-0 in the opening frame, then came back with five runs to fall just short of King's Hotel, 6-5, in the first game of the best-of-seven Stuffy McGinnis Softball League finals.

Walker drove in all five Century runs and tagged the only three hits his team collected off winning pitcher Rick Rawnsley. Walker clubbed a three-run homer in the third inning, a two-run double in the fifth.

Al Graham sparked the winner's first inning rally with a two-run single.

Second game in the series is tonight at 6:30 at Heywood Avenue Park.

King's Hotel	600 000 0	6	2
Century Inn	003 020 0	5	5

Rick Rawnsley and Ted Kelly; Ferd Pilon and Gerry Mulholland.

RACING RESULTS

DEL MAR

FIRST RACE—Six furlongs:
Barney's Pearl (McCullar) $15.80 $7.40 $3.60
Rickeyville (Robinson) 3.60 2.60
Kiowa Kip (Pineda) 3.00
Also ran: Cobac, Flame of Fire, Old Badger, Leroy's Hope, Brass Tony, Sam Sale, Royal Rake, Jimmer's Doll, Sally Jones. Time 1:11.

SECOND RACE—Six furlongs:
Doll Shoes (Hartack) $18.40 $9.60 $6.00
Unchecked (Lambert) 7.40 5.60
Vigorously (Sellers) 11.20
Also ran: Road Pal, In There, Lynda Shoe, Pet Me Anytime, Lisa Fleet, Federal Belle, Miss Maneuver, Seam Squirrel, Blue Eagle. Time 1:11 4-5.
Daily double paid $158.60.

THIRD RACE—Six furlongs:
Ali Imp (Mahorney) $4.20 $3.40 $2.60
Moya Plato (Hawkenson) 14.40 5.60
Carp (Harmatz) 3.60
Also ran: Floss, Coliseum Hostess, Annie Dunne, Ad-Lib Honey. Time 1:10 3-5.

FOURTH RACE—Six furlongs:
Turn to North (Lambert) $12.20 $6.20 $4.00
Please Rickey (Pierce) 4.80 3.40
Tabasco (Hall) 5.60
Also ran: Forbidden Dreams, Ruler's Joy, Kiddita, Silver Goblet, Prize Model, Rump Roast, Thessalian, Hill Poppy, Trader's Profit. Time 1:12 4-5.

FIFTH RACE—Six furlongs:
The Word (Hall) $15.40 $3.40 $3.60
Betty Loraine (Pierce) 3.00 2.60
Marcetta (Mahorney) 4.20
Also ran: Busher Babe, Mellontoddy, Ji'Jan, Y. So. Time 1:11 3-5.

SIXTH RACE — Six furlongs:
Peggy's World (M. Valenzuela) $7.20 $3.80 $3.40
Son Julio (Hall) 5.80 4.80
Silk 'N' Set (Mahorney) 4.20
Also ran: Pappa's Delight, Clem's Gem, Babucha, Wise Nagea. Time 1:09 4-5.

SEVENTH RACE—Seven and one-half furlongs (on turf):
Royal Eiffel (Mahorney) $11.60 $4.80 $3.60
Triple Tux (Valenzuela) 3.60 3.20
Fearless Knight (Trujillo) 6.60
Also ran: Fantastic Jim, Second Honeymoon, High Wheeler, Belfast Boy, Red Vandal, Spaceman II. Time 1:30 1-5.

EIGHTH RACE—Mile and one-eighth (on turf):
Taleeta (M. Valenzuela) $42.00 $13.20 $6.20
Khal Ireland (Lambert) 5.00 3.60
Aquilegia (Pineda) 3.00
Also ran: Dundee II, Tenda, Noviciate, Regal Flair, Ali's Theme, Eiffel's Regards. Time 1:38 1-5.

NINTH RACE—One mile (on turf):
Beau's Red Tie (Pineda) $7.60 $4.00 $3.40
Ranchmaster (Valenzuela) 5.20 3.60
Whacko (Lambert) 4.40
Also ran: Wander Away, All Secure, Crescent Bay, Rough Muff, El Marin, Co-Partner, Dreadnaught. Time 1:35 1-5.

SPORTS MENU

TONIGHT

BASEBALL
6 p.m.—Continuation of play in B.C. Little League playoffs, Hampton Park.
6:30 p.m.—Continuation of play in Senior Amateur League playoffs, Greaves vs. Kings, Royal Athletic Park.

SOFTBALL
6:30 p.m. — Continuation of play in Stuffy McGinnis League finals, King's Hotel vs. Century Inn, Heywood Avenue Park.
6:45 p.m.—Final game of Junior Men's League playoffs, Morrison Motors vs. Denford Electric, View Royal Centennial Park.

HOCKEY
8:30 and 9:30 p.m.—Summer Hockey League, Esquimalt Chiefs vs. Duncan Luckies, Victoria North Americans vs. Saanich Wings, Esquimalt Sports Centre.

LACROSSE
8 p.m.—Intercity League, Victoria Shamrocks vs. New Westminster, Memorial Arena.

THURSDAY

GOLF
8:30 a.m. and 1 p.m.—Continuation of play in Commonwealth Golf Tournament, Canada vs. Australia, New Zealand vs. South Africa, with foursomes at 8:30 and singles at 1, Victoria Golf Club.

BASEBALL
2 and 6 p.m.—Continuation of play in B.C. Little League playoffs, Hampton Park.
6:30 p.m.—Continuation of play in Senior Amateur League playoffs, Transports vs. Rawlings, Royal Athletic Park.

LACROSSE
8:30 p.m.—Senior "B" League, Nanaimo Juniors vs. Victoria Junior Shamrocks, Memorial Arena.

SOFTBALL
6:30 p.m. — Senior Men's League, Luckies vs. Colony Inn, in deciding game of best-of-five semifinal, Central Park.
6:30 p.m. — Industrial League, Northwestern Creamery vs. Yarrows in third game of playoff final (Northwestern holds a 2-0 edge), Macdonald Park.

TIME OUT By JEFF KEATE

"If I get a hit, swell . . . If I don't, I got a good excuse!"

Builder of Hydros Halts Production

SEATTLE (AP)—Les Staudacher, designer and builder of the two unlimited hydroplanes wrecked in the Gold Cup race here Sunday, has halted construction at his Kawkawlin, Mich., plant because of the accident.

Staudacher said before his departure Monday he would not build or deliver any more boats "until I am satisfied the tendency of some present hulls to leave the water and fly is corrected and eliminated."

He said he would hire aerodynamic experts and engineers to study these "barn-door-in-windstorm" accidents. The boats weigh around three tons each.

Staudacher said he made the decision after the Notre Dame, driven by Jack Regas, became airborne and disintegrated at the start of the race on Lake Washington. The speed boat Harrah's Club, piloted by Chuck Hickling, hit the wreckage, flipped and sank. Both drivers were thrown free and suffered rib fractures and other injuries.

Billy Schumacher drove Miss Bardahl to an easy victory in the race.

Island Team Selected For Match With MCC

Tom Brierley of Cowichan Cricket Club will captain the Vancouver Island representative side scheduled to play the touring Marylebone team Sunday at Beacon Hill Park.

Other Cowichan team members selected to the all-star squad are Peter Clarke, Peter Josselyn, John Brierley and Jim Longridge, Martin Richards, Ian Blair and John Brasier of Oak Bay Cricket Club have also been selected along with Incogs' John Wenman and John Moss of Alcos.

The 11th and 12th man will be picked from Eric Kjeksted of Incogs, Tim Brierley of Cowichan and Stan Jackson of Alcos.

Players will be presented to Major-General Pearkes immediately preceding the 2:30 p.m. contest.

Lions Down Port Alberni

Don Munroe scored four goals to lead Red Lion Inn to a 10-7 victory over Port Alberni in the first game of the best-of-three Senior B Lacrosse League semi-final Tuesday at Memorial Arena.

Al McLean scored three goals for the winners, while Jack May and Craig Booth notched one each.

Bob Jones and Steve Bishop scored twice for Port Alberni, while Brian Van Horne, Harvey Thein and Bob Thompson added singles.

PRACTICE
BOWLING
AUGUST 7th to 31st
3 GAMES 1.00
JOIN A LEAGUE TODAY!
PHONE 388-5041
Our lanes have been reconditioned for your bowling pleasure and better scores.
AURORA LANES
715 FINLAYSON

SAVE AT THE BAY'S MID-MONTH FOOD SALE

the Bay

Shop Thursday, Friday 9 'til 9—Saturday 9 'til 5:30
Use the Bay's Handy Counter-to-Car Pick Up Service

Grocery Specials

Peaches Lynn Valley, 14 oz. 3 for 69¢
Fancy Pears Aylmer, sliced or halves, 14 oz. 3 for 79¢
Tea "That Dares" Tea Bags 60's (Free embossed tray) Pkg. 79¢
Whole Kernel Corn Aylmer, 14 oz. 4 for 79¢
Peas Aylmer, ass't, 14 oz. 5 for 89¢
Peas and Carrots Aylmer, 14 oz. 3 for 59¢
Green Beans French cut, Royal City, 14 oz. 3 for 79¢
Deep Buttered Peas or Deep Buttered Corn Libby, 14 oz. 3 for 79¢
Deep Brown Beans Libby, 28 oz. 2 for 73¢
Swiss Chocolate Chip Cookies Peak Frean, 8 oz. Each 29¢
Orange Juice Libby, sweetened or unsweetened, 48 oz. 2 for 79¢
Grapefruit Juice Libby, sweetened, 48 oz. 2 for 73¢
Blended Juice Libby, sweetened or unsweetened, 48 oz. 2 for 79¢
Grapefruit Sections Libby, sweetened, 14 oz. 2 for 59¢
Liquid Detergent Sunlight, 24 oz. Each 59¢
Perfex Bleach 64 oz. football offer. Each 43¢
Oxydol Detergent Giant size. Each 89¢
Toothpaste Crest, giant size. Each 49¢
Drink Crystals Allen's Assorted flavours 5 for 79¢

Use Your Charge Account

Fresh Whole Chicken Gov't Inspected. Grade "A" lb. 39¢

Fresh Tray Pack Chicken
Drumsticks. Lb. 69¢
Wings Lb. 43¢
Thighs, Lb. 63¢
Chicken Livers Gov't inspected Lb. 45¢

Prime Rib Roast Cut and trimmed the Bay way. Lb. 85¢
Short Ribs Lb. 39¢
Hamburger Lb. 43¢
Bacon Maple Leaf. Lb. 89¢

Fresh Produce

Tomatoes Tray Pak 2 lbs. 59¢
Seedless Grapes Thompson, extra fancy, 2 lbs. 49¢
Lettuce Large, crisp heads, locally grown 2 for 29¢
Corn Local No. 1. Dozen 79¢
Green Peppers Extra large. Add taste and vitamins to your salads 3 for 29¢
Green Onions or Radishes 3 bunches 29¢
Watermelon Approx. 12 lbs. Whole. Each 79¢

Frozen Foods

Banquet Cream Pies Assorted Flavours, each 49¢
Banquet Meat Pies Beef, Chicken or Turkey 2 for 49¢
Frozen Orange Juice Cottee's, 6-oz. 3 for 49¢

The BAY, food market, lower main

New! M.J.B. Electric Percolator Coffee
New blend, roasted and ground specifically for electric percolators.
2 lbs. 1.69 1 lb. 89¢

M.J.B. Coffee Regular or fine 2 lbs. 1.69

SANDWICH MONTH

August is National Sandwich month! Come in and see our two-foot high Centennial Sandwich . . . .

Here are just a few ideas for sandwiches

Tulip Luncheon Meat, 12-oz.	39¢	Clover Leaf Solid Tuna, 7-oz.	43¢
Boulter's Sandwich Chicken, 4-oz.	4 for 59¢	Standby Flaked Tuna, 7-oz.	33¢
Kraft Cheese Slices, 1 lb.	69¢	Nabob Pure Strawberry Jam, 4-lb. tin	1.19
Maple Leaf Asst'd Spreads, 3-oz.	4 for 49¢	Kraft Marmalade, 24-oz. jar	47¢
Aylmer Tomato Catsup, 11-oz.	2 for 43¢	Kraft Peanut Butter, Smooth or Crunch, 12-oz.	2 for 65¢
Kraft Miracle Whip, 32-oz.	49¢	Prairie Queen Buckwheat Honey, 2-lb. tin	55¢
Heinz Bread and Butter pickles, 16-oz.	29¢	Blue Bonnet Margarine, 3-lb. carton	99¢
Nalley's Banquet Dills, 58-oz.	75¢	Palm Dairies butter, 1-lb.	69¢
Kraft Cheese Slices, 1 lb.	69¢		
Libby's Mustard, 6-oz. jar	15¢		

TEATIME DAINTIES
Three loaves of oven Fresh Bread, only 59¢
The BAY, teatime dainty counter, lower main

Hudson's Bay Company
INCORPORATED 2ND MAY 1670

VICTORIA'S GREAT STORE, DOUGLAS AND FISGARD. OPEN DAILY, 9 A.M. TO 5:30 P.M. SHOP THURSDAY, FRIDAY, 9 'TIL 9. DIAL 385-1311. JORDAN RIVER, COBBLE HILL, DUNCAN, GANGES, GULF ISLANDS CALL ZENITH 6040 (TOLL FREE)

INDIA'S GIFT

Mature Art Through Young Eyes

The colors of India . . . its peoples and their lives . . . its fairs and festivals . . . its seasons and beliefs. All these are brought to life in a collection of paintings now on show in the Douglas Room at The Bay.

Forbes

The paintings are the work of the children of India. And they are a birthday gift to Canada in this centennial year.

As a part of its centennial contribution, The Bay is showing the collection in major cities across the country before it goes to Expo 67 and from there to a permanent location, possibly in Ottawa.

The exhibition continues here until Aug. 19.

★ ★ ★

What makes it extremely interesting is that while the ages of the artists range from four to 15 years, the understanding of their subjects, the imaginative approach and the attention to detail reaches far beyond this age bracket and into maturity.

"Our children grow up at an early age," a sari-clad visitor to the exhibition reminded me. "The conditions in which they live bring them to a mature state of mind while they are still in what you call the childhood years."

Certainly this is evident in the paintings on display.

A child of nine has looked at a village well and in bright detail has placed on her canvas the women with their heavy waterjugs, the children playing in the dust of the road and the sacred cows foraging for food.

The youthful artist did not miss a bird's nest in a tree beside the road. Nor the fact that the well is the meeting place for the village.

A 14-year-old has created a close-up named The Gossips. Three women, heads close together and all avidly mouthing a juicy morsel of talk they are obviously enjoying.

Another in the same age group has done a study of her people scurrying along a road under a heavy rain. Every detail is crisp and clear cut. So much so that even the raindrops look real.

Birthday parties, marriage ceremonies and election day scenes have intrigued the imaginations of a number of children. In each case presentations are entirely different and yet with an underlying thread of similarity that allows the observer to learn much of the story of India.

Beggars and musicians, milk sellers and holp men, folk dances and village get-togethers, all have a place in the display.

There is a sombre toned painting by a 13-year-old titled The Dustbin. It presents a woman drooped in weary effort over a heavy barrel-shaped container on a narrow shadowed lane.

Still another by a 14-year-old artist (either with a keen sense of the ridiculous or with tongue-in-cheek) is named The Travellers.

It presents two buxom western women in shorts, sports shirts and sweaters and with bandanas on their heads, being transported along a lane in a bullock cart.

★ ★ ★

Paintings in this birthday exhibit were selected from an "On The Spot" competition in which thousands of children took part. They gathered in various cities of India on a morning in March and set to work with brushes, paints and crayons. By noon, 16,000 paintings had been completed.

The man who planned and organized the competition — Shankar Pillai, cartoonist and magazine editor — also made the selection. Two hundred paintings were chosen and sent to Canada. Half of them are now on display here.

Shankar Pillai (whose real love is children, as you can well believe) has said that — "Child art is joy. Creativity is bright and shining joy, and it is in everyone. The only problem is to give it opportunity to grow."

Certainly in this exhibition there is both creativity and joy. Also the dignity of a people old in tradition and culture, quietly going about their daily lives.

Storks Rout Eagles

ISTANBUL, Turkey (Reuters) — Hundreds of eagles flew toward Cyprus Tuesday, leaving 50 of their kind dead after losing a two-day aerial battle with storks over a valley near Tarsus. The unexpected victory of the storks followed fierce fighting in which eye-witness said many eagles were wounded.

Smart shoppers know it costs no more at the Bay

the Bay

CDP the Bay's excellent credit plan which enables you to make larger purchases at sale prices like these and pay for them over alonger period of time. Inquire about the Bay's Continuous Deferred Payment plan today!

Shop Thursday 9 'til 9 for GE Appliance Specials

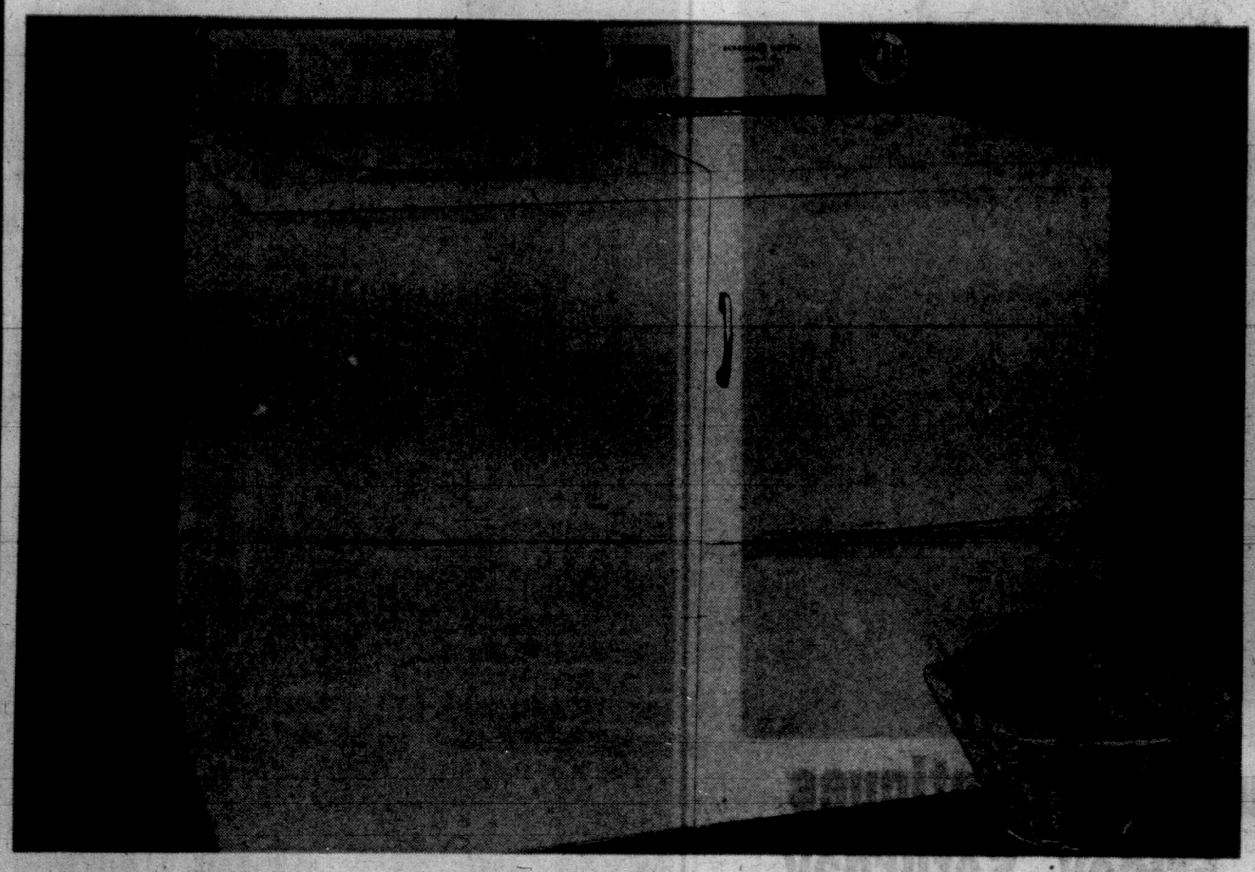

Shop and Save on Matching Auto Wash and Dryer

Automatic Washer Ease Now at New Low Price!

Sale $258

CDP $13 monthly

Holds huge family wash load, operates at single speed with three wash temperatures and two rinse temperatures. Famous G-E filter-flo exclusive action that keeps your clothes lint free, has them extra clean. Two-cycles: short, and normal.

Automatic Dryers For the Fall and Winter

Sale $198

CDP $13 monthly

No more worry about wind, rain, soot or lugging heavy basket of wet wash . . . just pop the washing into this fine G-E Dryer and set the switch. Automatically switches off when the load (holds a full load) is dry. (Regular, delicate or wash 'n' wear.) Or set for timed cycle. You can fluff pillows, dust draperies, too! Safety switch, four-way venting.

Frost-Free Refrigerator Case with Efficient 2-Door Separate Freezer

Sale $358

CDP $13 monthly

Your food keeps better in the moist, cold air of the refrigerator with both sliding and fixed shelves, ample door storage and generous-size crisper. Frozen foods freeze quickly in the extra-cold, dry air of the freezer. Both are completely frost-free so there's no time spent mopping up! Excellent door storage; meat pan and cover; 13 cu. ft. unit; tall bottles in the frig; racks for tinned fruit juice and smaller packages in freezer.

The Bay, Victoria's One Stop Downtown Shopping Centre . . .

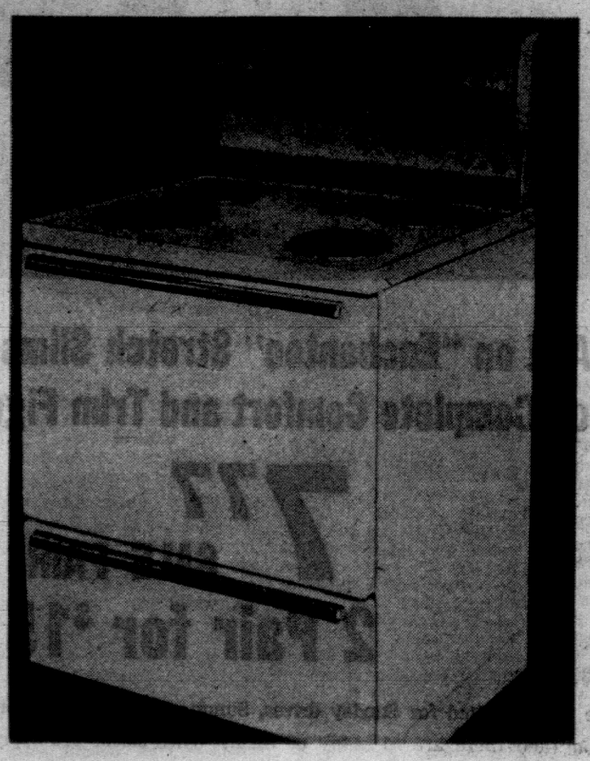

19" Portable Television

A popular model that offers you compact size with a large viewing area, buil-in antenna and smooth carrying handle for easy portability. Add to your fun at camp, on the patio or in the garden . . . keeps you up to the moment on the latest sports broadcasts, world events plus your favourite programs. Sale, each $188

CDP $11 monthly

30" Range with Self-Cleaning Oven at a Saving!

Sale $298

CDP $15 monthly

No more mess or time and energy spent cleaning that oven . . . you just set the dial and it's done for you! Naturally all the other fine G-E features including infinite heat surface elements plus automatic oven control and minute minder. Large storage drawer. Ideal model for the very busy modern housewife. H.36", W.30", D.28".

30" Automatic Range with See-Through Oven Door

Sale $218

CDP $13 monthly

Enjoy stop and start timer for completely automatic oven control . . . terrific for a working wife. Generous 30" cook top with one 8" burner and three 6" burners—infinite heat controls of course. Check your baking or roasting at a glance through the glass in the oven door.

The Bay, Major Appliances, 4th

23" Console Television

A very popular larger picture sized model with front mounted controls, good sound (clear and sharp tone) and very handsome contemporary styling. Add hours of viewing pleasure plus handsomely crafted cabinet to your living room now at special August savings. You'll enjoy it all fall and winter, Sale, each $248

CDP $13 monthly

The Bay, Television, 4th

Hudson's Bay Company
INCORPORATED 2ND MAY 1670

VICTORIA'S GREAT STORE, DOUGLAS AND FISGARD, OPEN DAILY, 9 A.M. TO 5:30 P.M. SHOP THURSDAY, FRIDAY, 9 'TIL 9. DIAL 385-1311. JORDAN RIVER, COBBLE HILL, DUNCAN, GANGES, GULF ISLANDS CALL ZENITH 6040 (TOLL FREE)

Tucker Named To Re-Organize Health Service

The provincial government has picked Dr. Frederick Gordon Tucker to re-organize its mental health services.

Health Minister Wesley Black Tuesday announced the 51-year-old psychiatrist has been promoted from acting director of the department to the $20,000 deputy minister's post vacated four moths ago by Dr. A. B. Davidson in favor of a federal position.

Dr Tucker submitted a confidential report last month at the government's request for re-organizing the mental health department's structure and activities.

Mr. Black has not released the report but did say in his announcement that decentralization has become the key to policy and emphasis will be placed on integrating mental health facilities with general hospitals.

He also said the deputy minister's office will be moved from Vancouver to Victoria because "there has been too great a gap between the general and the soldiers."

MORE CO-OPERATION

Mr. Black said he was sure that evidence of government recognition of the need for re-organization would bring more co-operation from psychiatrists in private practice and the University of B.C.'s psychiatry department.

This should help recruitment of professional staff for the government's regional mental health centres, Mr. Black said.

Dr. Tucker said he hopes to maintain a continuing departmental study of problems at the local level such as delinquency and suicide.

"We must first know the problems . . . so local services can be based upon adequate knowledge," he said.

HOME GARDEN

Lavish Hand On Annuals Means Gaiety

By HILDA BEASTALL

Gardeners who like the brilliance of color provided by annual bedding plants are on the lookout for something new or different. Public parks have always been a source of ideas, and in these years we are blessed with many other public gardens.

Hilda

The newest of these are the extensive planting areas around Saanich Municipal Hall on Vernon Avenue, just beyond Town and Country Shopping Plaza in from Douglas Street.

Annuals have been used here with a lavish hand to fill the beds between young plantings of shrubs. They serve two purposes: one to hold the interest of visitors by their gaiety; the other in the covering of the soil surface around the growing shrubs, preventing loss of moisture and too high a soil temperature for tender roots.

The home gardener may think that the crowding of flowering plants around young shrubs would be detrimental, the competition for food and water being too great.

FERTILITY

The answer lies in the fertility of the soil—quantities of humus and any kind of rotted vegetation, plus balanced food supplies and an adequate watering schedule.

Results are justifying the work involved as any home gardener will be willing to concede.

In succeeding years, the quantity of annuals will no doubt be lessened as shrubs extend their range and take over the furnishing of the beds.

A couple of hours spent at these gardens will be rewarded with many ideas to be scaled down to the size of a single home lot.

When the bedding annuals are finished, I guarantee the interest will remain in the fine shrub plantings.

Rites Thursday For Retired Oak Bay Banker

Funeral services will be held at Hayward's at 1:30 p.m. Thursday for Thomas Watson Laurie Mutch, 2044 Beach Drive, well-known retired banker, who died here today.

Born in Aberdeen, Scotland, he came to Victoria in 1911, and for many years was manager of the Imperial Bank of Commerce in Oak Bay.

After his retirement, he worked for Rithet Agencies Ltd.

He was overseas in the First World War and was a life member of the Pro Pats and a member of the Fourandex Club.

He is survived by the widow, Gertrude, at home; and two nieces, Mrs. Helen Sinclair and Mrs. Beverley Excell, both of Victoria.

the Bay

August Fur Sale Continues Thursday, Friday, Saturday

Sumptuous Canadian Mink Jackets (Natural)

Oh! the absolute luxury of owning a Canadian Mink jacket . . . and how clever to take advantage of these pre-season savings. Every evening out will be very special when you wrap yourself in a jacket fully let out to 20" and 21" in length. Elegant cocktail-length sleeves. Shawl or portrait collar styling. Reg. $600. Sale, each $488

CDP $20 Monthly

Persian Lamb Jackets (dyed) — Lustrous jet black, tightly curled skins meticulously worked into advance 1967 styling with deep black self trim, small collar and turn-back cuffs. Black magic for after dark! Sizes 10-16. Reg. $400. Sale $318

CDP $16 Monthly

Kolinsky Jackets (dyed)—Rich, warm, medium brown fur adds a glowing touch of elegance to your theatre and dinner party ensemble. Masterfully tailored with turn-back cuffs, shawl and set back collar. Sizes 12-16. Reg. $369. Sale price $288

CDP $15 Monthly

Muskrat Back and Side Jackets (dyed)—A popular perennial that meets the needs of fashionable Victorians. Flatteringly created with shawl collar and cocktail cuffs. Choose yours in the lovely glow of medium and dark brown. Sizes 10-18. Reg. $299. Sale price $258

CDP $13 Monthly

Mink Paw Jackets (natural) — Lovely fur masterpieces to don for star-studded evenings. You'll love the glamour of light pastel. Enchanting jackets with cocktail sleeves, small collars, self or Canadian mink trim. Sizes 12-16. Reg. $500. Sale price $388

CDP $18 Monthly

The BAY, fur salon, 2nd

Smart Shoppers know it costs no more at the Bay

1/3 Off Reg. $60 to $130

Sample Coats, Suits-Trend Setters in Imported Woolens for Fall-Winter

If you take sizes 10, 12 or 14 you are one of the lucky Victorians who can take advantage of this pre-season saving! You'll step out in a beautiful coat and suit masterfully tailored from the finest imported English and Irish cloths. The styles are strictly pre-season also . . . sample trend setters and classics . . . superbly finished by the best coat and suit maker on the West Coast. The colours are in-season vibrant shades, patterns and tweeds for Fall.

The BAY, women's coats and suits, 2nd

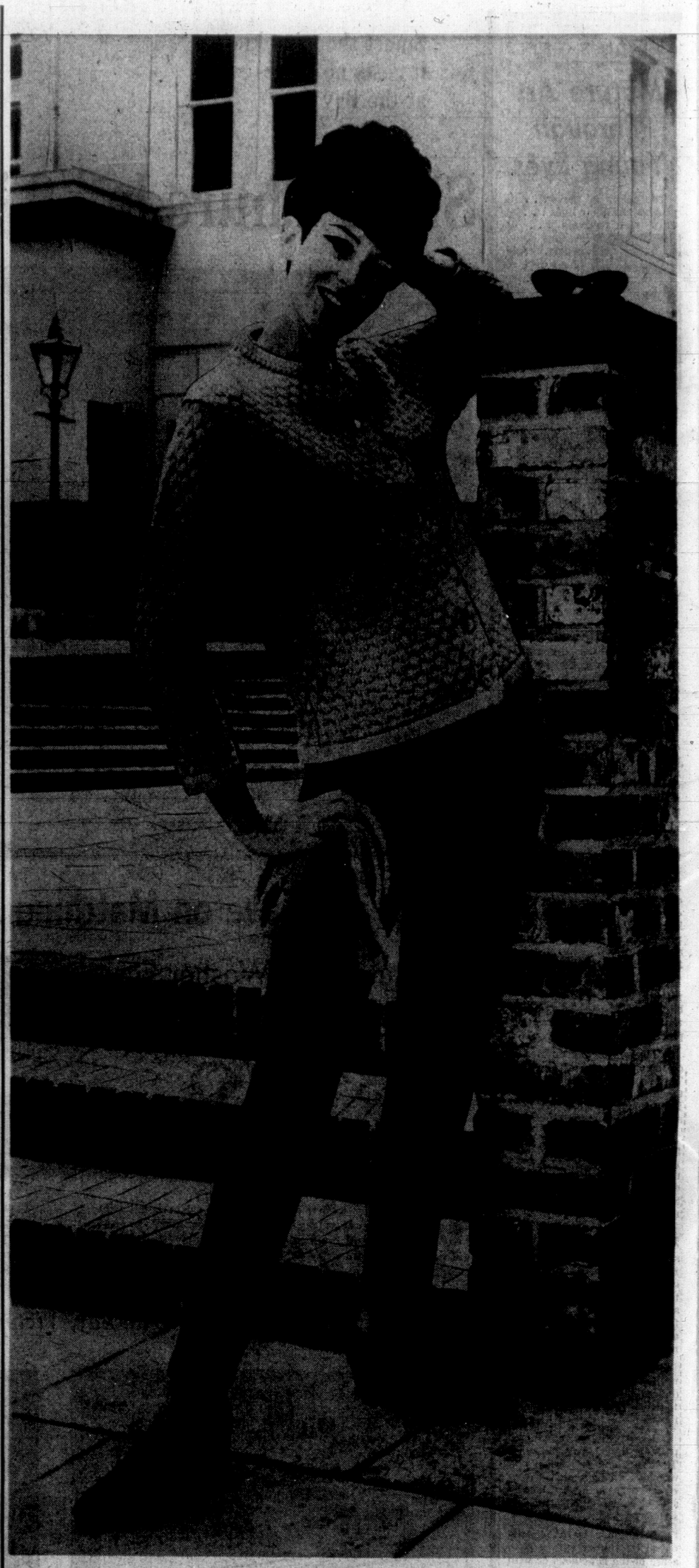

SAVE on "Enchantee" Stretch Slims—they give You Complete Comfort and Trim Figure Flattery

7.77 SALE PAIR
2 Pair for $15

Be well outfitted for Sunday drives, Summer travelling, camping, boating, every occasion (and there are so many of them) when slacks are appropriate. Holiday makers find two pairs a must . . . one for roughing it (and believe us these slims can really take it), the other for socializing and travelling. Note the many reasons why "Enchantee" slims fit to flatter: Viscose and nylon blend, tapered leg, side zipper, detachable footstrap, smooth waist (no waist band), proportioned leg lengths. Black, brown, teal, rust, green, bright navy. **Sizes Regular 8-18, Tall 10-20.**

New Arrivals! "Barbara Lee" Acrylic Cardigans

Here's the topper you want to mate with your Fall slims. 100% Acrylic fibre in an all-over popcorn stitch with seven colour-toned pearlized buttons. These easy-care semi-bulky knits are in collarless cardigan styling with matching sash and two extra buttons. White, light blue, gold or natural. Sizes: S.M.L.

9.88 Sale Price

The BAY, sportswear, 2nd

Hudson's Bay Company
INCORPORATED 2ND MAY 1670

VICTORIA'S GREAT STORE, DOUGLAS AND FISGARD. OPEN DAILY 9 A.M. TO 5:30 P.M. SHOP THURSDAY, FRIDAY, 9 'TIL 9. DIAL 385-1311. JORDAN RIVER, DUNCAN, COBBLE HILL, GANGES AND GULF ISLAND CALL ZENITH 6040 (TOLL FREE).

Victoria Daily Times

VICTORIA, B.C., WEDNESDAY, AUGUST 9, 1967 --PAGE 25

Arthur Mayse

Victoria's hardy Richardson is no stranger to Arctic ice. The little hydrographic survey ship has spent four of her five winters frozen in at the mouth of the Mackenzie. But that ice is static, and this off Point Barrow was both restless and menacing.

As the rafted floes increased their pressure, the Richardson canted far over on her port side. Capt. Tom McCulloch, the vessel's master since she joined our Hydrographic Service fleet, sent out his distress call. The Camsell, Victoria-based Canadian Coastguard icebreaker, answered from 150 miles north around Point Barrow. So did her American opposite number, the Northwind, from a position east of Bering Strait on the Siberian coast.

Crew member Alan Meadows resumes his account.

"Then for two days," he writes, "we slept and ate in the galley and wheelhouse only, in full Arctic clothing. It was snowing, and the temperature was 32 degrees.

"The watch kept a hawk's eye on the ice. As soon as it was seen to move even slightly, everybody got out on deck fast. Believe me, that ship was under terrific pressure. The pressure would build up until a point was reached where whole massive sections of ice would move, and not slowly, either."

★

When the packed floes shifted, the vessel lurched with them. From 25 degrees port, she swung to 35 starboard, crushing the lifeboat in the process.

"Point Barrow called us every 30 minutes to make sure we were still there," Alan reports, "and the odd aircraft circled us occasionally. The two icebreakers got each to within 30 miles of us from opposite directions, before they became bogged down in the heavy ice, approximately six feet thick."

The Camsell fought her way to Point Barrow, where the pack forced her to a dead stop. Northwind still crept toward the Richardson, with speed reduced to a knot or two.

"Then suddenly, and I mean SUDDENLY, on July 23, the ice began to back off, and leads to form. We soon freed ourselves, and drifted and steamed to within 10 miles of Point Barrow, where we sit at present. The Northwind is still coming up from behind, the Camsell is six miles north of us, stopped and within sight."

Next day, the icebreakers reached the half-crippled Richardson, Northwind sweeping past her first, and Camsell arriving half an hour later. The trap had loosed its grip; but conditions were deteriorating, and the survey ship must be fetched out of there with all possible speed.

★

A triple towing bridle was rigged from Northwind and Camsell to Richardson. Point Barrow and the sheltered lagoon behind it were only 10 miles distant, but, as Alan notes, it was a battering day-long journey, even with Camsell's helicopter scouting the ice ahead.

Safe in the lagoon, they took on food and water from Camsell, then set about inspecting the Richardson's injuries. The battle for survival had left her with a sheared rudder, bent propeller shaft, damaged stearing gear and propeller, three lifeboat ribs smashed, a chunk out of her rail, a large dent in her port side "and other smaller items."

Wrote Alan: "You can see it has been a wild time. I have had about six hours' sleep in the past five days. Right now we are lying alongside Camsell while they try to effect temporary repairs to get us to 'Tuk'." (Tuktoyaktuk, the Richardson's winter haven.)

Seaman and apprentice hydrographer Meadows — a keen fisherman who almost took a summer job as an Up-Island salmon resort guide instead—writes his final letter home as the Richardson moves on toward the Mackenzie mouth with Camsell towing.

"You have no idea of the pounding and pressure from the ice that this little ship has taken," the young man from Victoria concludes. "All I can say is they must have put her together right."

PLACE OF THE MISSING TOTEM POLE is inspected by Victoria Tourist Bureau employee Sharon Kitto.

'The Wanderer' Leaves His Post

The legend of Kha-Ne-Ki-Laq came true Tuesday night.

A 10-foot totem carving representing this mythical figure of coast Indians disappeared from its prominent pedestal on the Causeway just outside the front door of Victoria and Vancouver Is. and Publicity and Visitors' Bureau.

Kha-Ne-Ki-Laq stood at his post with wings outspread for nearly 20 years, secured to the building by a piece of half-inch steel.

This morning when commissioner Mike Heppell got to work just before 9, the totem was gone, the steel bracket sawn through.

A plaque on the wall gave a brief history of the carving, whose roots go back 500 or 600 years.

Kha-Ne-Ki-Laq was known to all the bands by his acts of graciousness, a natural man who endeared himself to the whole native population.

He was the legendary son of the first man and was also known as "the Wanderer."

Tuesday night he wandered, leaving police no clue.

Expert Look Suggested On Waterway

Expert advice should be sought for Portage Inlet-Gorge Waterway and the Colquitz Creek, Saanich engineer Neville Life said Tuesday night.

He was commenting in a report on a letter from the Portage Inlet and Gorge Waterway Society which suggested dredging this area to clean it up.

"Unfortunately there are many unknowns involved in carrying out any severe course of action such as dredging," said Mr. Life.

"I would suggest we endeavor to embody their thoughts in an over-all proposal for the Colquitz.

"The association and the municipality will require expert advice in this regard. I think we can safely assume that the obtaining of expert advice is a desire common to both parties."

FALL REPORT

The means of obtaining this advice will be suggested in the engineering department's preliminary report in the fall on the Colquitz, which flows into Portage Inlet.

Earlier this year, Saanich council instructed the engineering department to survey the Colquitz to see if it could be improved.

Public works committee decided Tuesday night to inform the Portage Inlet and Gorge Waterway Society of Mr. Life's report.

Dryer on Mattress Starts House Fire

Fire destroyed a mattress and caused smoke damage to the upper floor of the home of Mr. and Mrs. A. D. DeGirolomo, 1012 Bewdley, at 7:30 p.m. Tuesday.

Esquimalt firemen used smoke masks to get into the house and fight the fire which started when a hair dryer was left on the mattress.

Youngsters Warned After Grass Fire

City police warned three youngsters about playing with matches after they started a grass fire in the rocky area by the Memorial Arena at about 3 p.m. Tuesday.

Fire crews spent about 90 minutes extinguishing the fire which covered an area the size of two city lots.

Bishop Calls for Action To Ease Tension in City

SIZZLER . . . OR HADN'T YOU NOTICED?

Today will probably go down as the hottest day of the year so far.

At noon, thermometers downtown were already touching 80 and still rising.

Hottest time is usually around 3 p.m. when downtown temperatures could be as high as 85.

At the exposed Gonzales weather station noon temperature was 77. Short of a sudden wind, it was expected to top 79 or 80 before the day was out.

Previous high this year at the weather office was 79 degrees on July 2.

Highest this month was 74 on Tuesday and last Thursday.

Tuna Ships Christened On Saturday

Two helicoper-carrying tuna fishing vessels will be christened Saturday at Yarrows Ltd.

First of their kind to be built in Victoria, the vessels will have the champagne splashed over their bows by the wife of Canadian Tuna Co. (1965) Ltd. president, Emerson H. Gennis.

Each of the 200 feet long ships cost $2¼ million.

The first ready, Atlantic Gairdner will start her sea trials in the next few weeks.

The Atlantic Gennis will not be ready for sea until the end of the year.

PACIFIC RUN

Before heading for the choice tuna grounds off western Africa, the Atlantic Gairdner will have a trial run in the Pacific.

The two will be part of a fleet of five serving Canada's first wholly integrated tuna cannery in St. Stephen, N.B. The other three are being built in Montreal.

The vessels are powered by 2,400 continuous horsepower to five-bladed propellers.

Designed in Holland, they have engines aft and fish cargo holds forward.

The holds, incorporating a new fast-freezing fish storage process, can hold 1,000 tons.

The helicopter on each ship is used for spotting tuna shoals.

Christenings will take place at noon.

RETIRING for health reasons August 31 is Royal Jubilee Hospital medical superintendent, Dr. J. L. Murray Anderson. He has held the post since 1948. Prior to that he was Victoria medical health officer for three years. He received an MBE for war service. He became a doctor in 1929 and served his internship at Jubilee.

Compasses Taken From Fishboats Below Johnson

Two fish boats, tied up at the wharf below Johnson Street, were robbed early Tuesday.

Fred Sheldrake, 841 Ellery, reported a compass worth $50 taken from his boat by thieves who forced the cabin hatchway. Food supplies were also taken.

Silver Jacura, 2659 Douglas, reported the troller Jean was entered and a $20 compass and a $6 barometer are missing.

Saanich police were called to the Mayfair Lanes bowling alley this morning to investigate an overnight robbery.

Thieves smashed a window in the establishment's restaurant to gain entry. They forced open the door of the manager's office, got the keys to the vending machines and took a small amount of cash. The machines had been emptied only a few days before.

Mayor Orders Watering Ban In City Parks

30 Men Out of Work Until Crisis Eases

Mayor Hugh Stephen today ordered a total ban on all sprinkling in city parks and on city-tended boulevards.

The mayor said he hoped the city's example will encourage private citizens to follow suit and impose voluntary bans on lawn sprinkling.

Chief water commissioner Ron Upward said Tuesday one full week without sprinkling would bring water reserves back to a relatively safe level.

He said today that even with a full week's ban imposed throughout the area it is too late to save the salmon and steelhead fry in the Goldstream.

It is feared that this year's salmon hatch will be lost.

Mr. Upward had little sympathy for conservationists lamenting the loss.

PEOPLE FIRST

He repeated what he has stated publicly before: "People are more important than fish. We made a mistake when we agreed originally to release water into the Goldstream to benefit the fish."

Mr. Upward and Mayor Stephen met this morning to discuss the latest developments in the continuing drought which has forced the water district to call for water restrictions for the first time in its history.

There have been watering restrictions—in the past but all have been called for at the municipal level.

Today's ban means that 30 men in the parks department will be laid off until the water reserves are back to a safe level.

City council is expected to endorse the mayor's action Thursday afternoon and to take the matter one stage further by banning all sprinkling in the city for at least one week.

'NO CHOICE'

"As far as I am concerned the people have no choice in the matter," said Mr. Upward. "They either stop watering now or we run out of water in two weeks time."

In the meantime residents of the Saanich Peninsula continue to draw adequate water for domestic needs from Elk Lake and a variety of deep wells.

Dr. J. L. M. Whitbread, senior metro health officer, said Tuesday a quick check of Sidney, North Saanich and Central Saanich revealed no major shortage.

"A few of the private wells are getting low, but there are no reports of anyone being actually dry," he said.

Sidney, which draws its water supply partly from a deep well and partly from the Elk Lake source, reports an adequate supply with no consideration being given to imposing restrictions.

Although Mr. Upward has set a one week period for the sprinkling ban, the seven days could stretch to two or three weeks if the hot weather continues.

Asked how the ban would affect the appearance of the city parks administrator Herb Warren answered "we shall have brown lawns I guess."

BISHOP DeROO
. . . concerned

Mayor Backs Forums But Wants 'Ferment' Of Debate Avoided

Community leaders have responded with enthusiasm to Bishop Remi De Roo's call for open forums and "straight talk" about community problems.

Some of the reactions are cautious, however.

Mayor Hugh Stephen said today he is "all for" the suggested forums.

"There can be no hope of arriving at solutions to community problems unless there is a dialogue.

"There are two problems surrounding the matters raised in the bishop's letter—the practical considerations and the moral ones."

"We can come up with the answers to the practical problems if the community is willing to provide resources, but the moral questions must be decided by the people as a whole."

'Practical Action'

The mayor stressed solutions to any problem eventually require positive practical action.

Referring to the Mayor and Reeves' Committee on Youth, he said "we are moving on some of these problems and within the next six months will see the development of a positive approach.

"But I am anxious to avoid a ferment of discussion when we are on the verge of action," he cautioned.

Oak Bay Reeve Allan Cox called it a "good move." He said it indicated the church's "desire to actively participate in what apparently are community problems."

"These matters can't be solved by governments alone."

Wait and See

Skeptical of forums where "too often those who speak out are those who like to hear themselves," Reeve Cox said he would wait to see the reaction of other recipients of the letter.

"But there is a polarization of attitudes in the community and churches are an essential element in correcting this if for no other reason than they represent large numbers of people who have a common interest."

School board chairman Peter Bunn called the letter "extremely important."

"It reflects my own feelings," he said "and within an hour after receiving it copies were in the mail to every member of the board. I couldn't have moved more quickly.

"It is essential that we communicate with all groups in society, particularly those young people so difficult for many to understand.

Partly to Blame

"If there are serious problems in the community then we who educated that community are partly to blame.

"We must talk about it. When you're talking to other people, you're not hitting them."

Mr. Bunn said the board meets Thursday and will consider the bishop's letter.

The Victoria Youth Council discussed the letter at a meeting Tuesday night.

They were enthusiastic and intend to reply to Bishop De Roo today outlining some of their proposed projects and offering their co-operation.

'Time Has Come'

David McLean, president of the students' council at the University of Victoria, called the letter "a signal the time has come."

"I'm happy someone in the bishop's position has spoken up and called for this understanding.

"This isn't youth talking—it's a respected and responsible man. I hope the challenge is met by all those who receive the letter."

Mr. McLean said the students' council would be willing to act.

Geisha Girls, Boomerangs For Sailors

Esquimalt-based sailors will see more than their share of the sea in the next six months.

Two extended cruises are lined up for later this year and early '68.

In addition to these, local ships will be taking part in the annual Canadian-U.S. exercise Maple Spring at the beginning of next year.

Officially the navy's not saying where the ships will be going.

But the men are already saving up to buy boomerangs and take tea with Geisha girls.

In past years Operation Maple Spring has been held in the Caribbean. As yet there has been no confirmation as to whether the same locale has been picked for next year's exercise.

Youth Council Gets Office Space At University

The Victoria Youth Council, evicted from its downtown office, has been granted temporary office space in the basement of the Student Union Building at the University of Victoria.

A council spokesman said today they had been unable to find a new office downtown.

"We'll find one but it will take us two or three weeks.

"In the meantime the pressure of work on projects means we must have office space in August."

The youth council received permission to use the building from members of the university's students' council.

Letters to Leaders Urges Open Forums

By PAUL WILLIAMSON

The head of the Roman Catholic Church in Victoria has called for immediate steps to correct what he terms a "restlessness and tension" in the city.

In a letter to eight community leaders, Bishop Remi De Roo suggests a series of "open forums in which for the first time the full extent and nature of our problems could be aired".

The letter has been sent to Mayor Hugh Stephen, Reeve Hugh Curtis of Saanich, Reeve Allan Cox of Oak Bay, Reeve Ray Eryant of Esquimalt, Garth Homer of the Community Welfare Council, school board chairman Peter Bunn, University of Victoria president Malcolm Taylor and the Victoria Youth Council.

The bishop's letter said "a number of persons whom I have asked about the local situation think it is becoming worse and I have become concerned about such matters as:

- Social welfare and housing conditions.
- Poverty, especially as it affects older persons.
- Discrimination against racial groups, particularly Indians.
- Moral and legal issues surrounding the increased use of stimulants and sedatives, particularly the psychedelic drugs.
- The alleged injustice of the vagrancy laws and their enforcement.
- Arbitrary pressures and harassment against non-conforming social groups.

Referring to recent controversies over some of these points, the bishop's letter states "accusations were made that were often poorly founded or only partially justified.

"The controversies emphasized the cleavages and did nothing to improve the situation.

"The danger is now that, unless some effort is deliberately made to remove friction and misunderstanding the bitterness and strife will become even worse."

FIND WAYS

The open forums suggested by the bishop would aim "to open communications between various groups that are now either hostile or misunderstand one another.

"With goodwill, openness to one another and straight talk, I am sure we could find a way to settle differences or at least remove serious misunderstandings."

The letter states "persons not normally represented at such get-togethers" should be included.

"By these I mean non-conformists, persons on welfare, members of minority groups and any others who are interested.

"All too often when community action is being planned the persons involved represent the middle class rather than a real cross-section of our total population."

BIG PROBLEM

"I realize the difficulties of finding articulate spokesmen for minority groups but this is one of our biggest problems and we should face up to it at the beginning."

Bishop De Roo is in Ottawa on routine business, and will return to Victoira early next week.

A spokesman for his office said the bishop is "anxiously awaiting the reaction to his suggestions.

"The next step will be decided upon when we have received those replies."

Ask The Times

Q. To whom should I write for information on the Horsemasters Course in England and for the full pedigree of a throughbred horse? B.M.

A. The British Horse Society at 616 Bedford Square, London W.C. 1 should provide the Horsemasters Course information and for information on pedigrees, write to the Jockey Club Foundation, 300 Park Avenue, New York, 22, New York.

Q. Is there an Over 60 Club in Victoria? J.M.

A. Not by that name. But there are a number of clubs for older people. Best place to get information on the various groups is from the Silver Threads Centre in Centennial Square.

Anyone wishing a question answered is invited to send the question along to the Times, addressed to "Ask the Times" Editor. Questions and answers will be published daily.

All questions should deal with matters of fact and be of general interest. The Times does not undertake to solve conundrums or legal problems. Nor will it attempt to put a value on old coins, stamps or antiques. These should be submitted to a dealer.

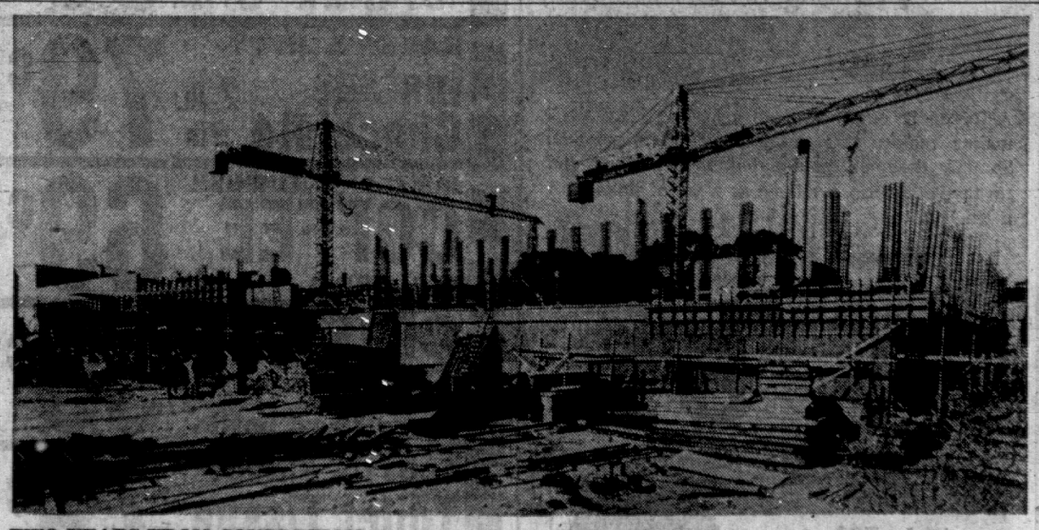

TWO YEARS FROM COMPLETION, the new provincial mental health facility at Lee Avenue, just east of Royal Jubilee Hospital, appears well under way. But the project, which will cost more than $6 million, is being built in six contracted steps and June, 1969, is estimated completion date. It will contain 200,000 square feet of floor area but how it will be used, whether for general mental care or for specialized groups has still not been made clear by the department. Local hospital officials are unaware whether the new building will take patients now using Royal Jubilee psychiatric wing or whether other hospital facilities will be merged. Most Island patients now go to Mainland.

Mr. and Mrs. Frederick Skinner, of Prince George, have announced the forthcoming marriage of their only daughter, Susan Margareat, to Mr. Lawrence Douglas McCann, only son of Mr. and Mrs. J. Bernard McCann, 2086 Brighton Avenue, Victoria. The ceremony will take place this coming Saturday at 2:30 p.m., in St. Andrew's Presbyterian Church, Victoria. The bride-elect is the granddaughter of Mrs. Robert Armstrong, 1126 Rockland Avenue.

SHOPPING GUIDE

Tooth-Brush Mystery Ends With This Item

By Penny Saver

In the Saver household we have learned that youngsters and toothbrushes are easily separated. Our two youngest are at an age where teeth are the least of their concerns, so constantly brushes are mysteriously transported to the sandbox in the garden, to clean dolls' teeth (which are important, I understand), and to play a strategic part in junior's latest building program. I confess that they have been known to disappear for other purposes, too—they're excellent for cleaning shoes and intricate silver polishing. We've become resigned to the constant problem of disappearing brushes, but we find it difficult to keep a supply on hand.

You can imagine my joy when I was shopping the other day and found a 10-cent toothbrush in one shop. The salesman recommended these especially for family camping trips, or for junior's session at a summer camp—a very practical idea.

Another useful and inexpensive item I found here is a space-saving egg-beater. This beater is spring-loaded for easy use in crowded kitchen quarters—great for trailer or boat living, and camping, too. It is priced at only 19 cents.

For the man of the house who takes his lunch to work, a separate box for his sandwiches will be a hit! In one store I found an unbreakable plastic box, large enough for a gigantic sandwich priced at 29 cents. This box does not leave traces of odor or taste, and is completely sanitary. Soggy sandwiches are gone forever with the great lunch-pail aid.

Please give me a call at 382-3131 if you'd like to know where I found these items.

WHY GROW OLD?

By JOSEPHINE LOWMAN

Start Your Improvement Program in Your Home

Many women who fail to indulge in adequate hair and complexion care and figure molding, would do so if they had the time and the money to go to a wonderful beauty salon for treatment and instruction.

There is no doubt that such surroundings have great psychological value. The appointments are so beautiful, the soft pastels and the music are so relaxing, that one feels prettier just being there. The atmosphere convinces you that it will be easy to become lovely. You feel as though you are tucked away in a luxurious little cocoon, far from the tensions and obligations of everyday life, and you are, for a short time.

Lowman

Beguiling as this may be, do not let it discourage you from a self-improvement program at home. You can buy beauty with your own efforts. You can take the creams and other cosmetics home with you. You can eat the right foods at home, and you can exercise at home.

The creams will be just as effective when applied by you at home, and the exercises will be just as slimming. Massage is the only thing you cannot duplicate. A few stretching and deep breathing exercises at the end of your exercise period, followed by a warm relaxing bath will compensate for this somewhat.

I admit that it will not be as easy to keep the goal in mind, away from the luxurious surroundings and the encouragement of an instructor, but it is possible, no matter what your income, where you live, or how old you are. It will be much more difficult to carry out your routines with the stew cooking, the baby crying, the telephone ringing, and the many other interruptions you will have, but you can do it.

Actually, the essentials do not require a lot of time. The difficulty is keeping activated at home. Exercises will require only one-half hour, and hair and skin care take little time. They just have to be worked in as a regular part of your daily routine so that you do not skip them.

Try this deep breathing and stretching exercise. Stand erect with toes pointing forward and arms at sides. Rise high on the toes as you breathe in deeply. Exhale as you lower your heels to the floor and raise your arms up over your head, and touch the fingertips of the hands together above your head. Stretch upward. Breathe in deeply as you lower your arms to your sides and rise on your toes. Do this exercise slowly, taking time for the upward stretch and the deep breathing.

If you would like to have my free "Essential Daily Routine" send a stamped, self-addressed envelope with your request for it to Josephine Lowman in care of this newspaper.

THE BETTER HALF By Bob Barnes

"A man needs a little touch of spice in the long hours he's away from his secretary."

PLASTIC HITS SANITATION SCENE

'Mod' Look in Garbage Disposal

VANCOUVER (CP) — Vancouver's garbage collectors are praising the "mod look" in garbage wrapping.

During May the city sanitation department handed out large plastic bags to housewives in some areas of the city to test the reaction of the women and garbage collectors.

Garbagemen were almost unanimous in saying the use of the bags helped them keep cleaner and made the collecting faster.

Housewives were also impressed.

"It cuts down on the smell," one said. "I'm all in favor of continuing this as long as the sanitation department supplies the bags," another said.

Montague BRIDGMAN LTD
China · Crystal · Gifts
811 Government St. Phone EV 3-0821

CONTACT LENSES
MAYCOCK OPTICAL DISPENSARY
Victoria, B.C. 1327 Broad St. at Johnson 384-7651
Nanaimo, B.C. 202 Bastion St. SKyline 3-9813

A New You

by Emily Wilkens

Dear Emily Wilkins

Short and Sweet

I'm very short and have small bones. People say I'm lucky to be petite. I always feel I look insignificant. How can I make the most of my appearance?

Grace C.

Make the most of your daintiness as many great beauties do. Do not disguise your lack of inches by huge built-up hairdos or skyscraper heels.

The main thing is to keep everything in proportion (easily assessed in a full-length mirror). Don't wear your skirts too short, either, or you'll be all leg, no girl.

Polish Policies

My nails are long and lovely . . . but I really make a mess when I manicure them.

I know nail polish remover dries the cuticles, but what else can I do if my polish runs over! Is there any way to make my manicure look smooth and professional?

Janet McC.

You may be loading too much polish on your brush. Tap the brush lightly against the side of the bottle before applying. Redip after each nail.

Tilt your hand slightly downward, so that polish runs toward the tips, not the cuticles.

When you apply polish, use three long strokes on each nail: first cover the centre, then the sides.

If you err, immediately (before the polish dries) clean around the cuticle with a cotton-wrapped orangewood stick dipped in soapy water.

Access to Success

I'm so tired reading about all the exciting wonderful things people are doing all over the world that I'm discouraged about starting my own career.

Sometimes it seems that everybody else has been born lucky. What's the point of even trying, when it seems that all the odds are against you?

Jamie C.

There are days when practically everyone feels as you do. But rest assured, Jamie, that except for the lucky few who have had a "silver-spoon beginning," nobody wins laurels by luck alone.

My favorite saying is that success is usually the result of 10 per cent inspiration and 90 per cent perspiration.

Spare the Smear

How can I make sure my eye makeup doesn't smear or run? Sometimes I look as if I have a black eye.

Ellen F.

Eye makeup often looks hit-and-run when it's put on over oily eyelids.

First, coat lids lightly with powder to provide a good, dry foundation. You'll find that cake or liquid liners are less likely to "creep" around. When applying, hold your lid taut for a few seconds so that liner dries thoroughly.

VICTORIA TRAVEL CLUB
PORT RENFREW
VIA LAKE COWICHAN
SATURDAY, AUGUST 12th
Chartered bus leaves at 9:00 a.m. for Duncan and the Forest Museum, then on to Lake Cowichan for lunch, returning via Honeymoon Bay, Jordan River and Sooke $5.50
Annual Membership — $1.00
New Members Welcome
HELEN S. EDWARDS
51 Marlborough Street
388-5978

Groom's Gift Accents Gown

A pearl necklace and earrings, gift of the groom, were worn by Linda May Barber when she became the bride of Gary Wayne Sinclair recently.

A street-length sheath dress in silk crepe was worn by the bride. Styled with an overlay of nylon net with scalloped detailing at the hemline, the dress featured wrist-length sleeves ending in lily points. A coronet of white satin petals held her tiny veil, and she carried a bouquet of red roses.

Gordon Head United Church was the setting when the daughter of Mr. and Mrs. Roy F. Barber, 2929 Mount Baker View Road, and the son of Mrs. Helen Sinclair, 2886 Ilene Terrace, and Robert W. Sinclair, 634 Beaver Lake Road, exchanged wedding vows and rings. Yellow and white gladioli decorated the church for the service conducted by Rev. L. Wallwork, and Mr. Barber gave his daughter in marriage.

The bride's only attendant, Mrs. Linda Monteski, chose a dress of pale blue crystal charm, styled with a fitted bodice and overblouse and sleeves of lace. Her whimsey headpiece was en tone with the outfit, and she carried white carnations centred with yellow roses.

Acting as best man was Tom Monteski, and David Dand ushered the guests.

John W. Cox proposed the toast to the bride at the reception following in the home of the bride's parents, where arrangements of pink roses with silver candelabra centred the head table.

A two-piece suit in a coral shade was the choice of the new Mrs. Sinclair for travelling on honeymoon to Parksville. White accessories and a white gardenia corsage completed the ensemble.

When they return, the newlyweds will make their home at 2310 Lee Avenue.

Travelling from Vancouver for the wedding were Mr. and Mrs. T. G. Barber, and Mr. and Mrs. W. Duff and family.

Advertisement

A Beauty Hint

Margaret Merril advises that it is quite simple for every woman to promote an English countryside complexion. Her hint to gain a peaches-and-cream loveliness is to damp a cloth with cold water from your refrigerator and press it over your face for a few minutes once or twice a day. Then, to hold the good of the complexion-beautifying cold water, smooth on tropical oil of Olay. This oil is rather scarce and expensive, but your drug store should be able to get you a supply.

Personalized Initialled
CUFF LINK
and
TIE TAC SETS

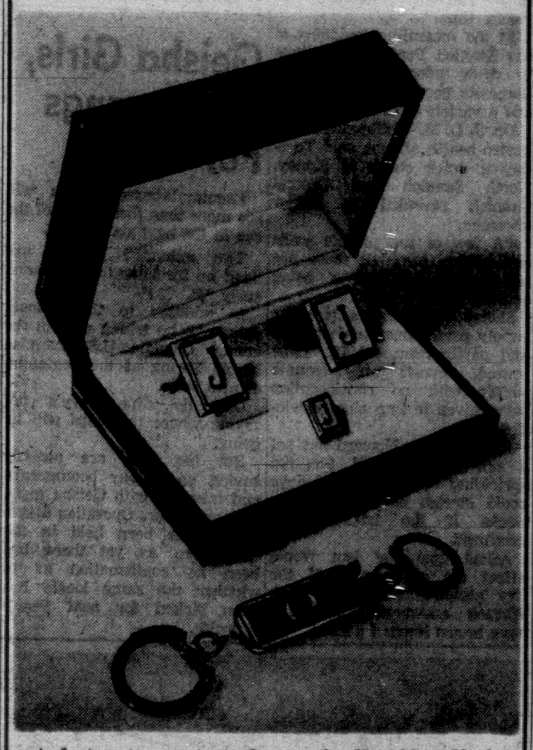

A fortunate purchase from a leading New York maker makes this outstanding offer possible. Smartly designed, gold-plated, the cuff link and tie tac set is also available as a set of links with a tie bar.

Early shopping is advisable for complete choice of initials.

A Birks FEATURE VALUE 5.00 Set

Matching Key Ring as Illustrated, 2.00

706-708 Yates St.
Phone 382-4241

BIRKS

SAVE BIG!
at OAKCREST FOODS 3475 QUADRA
Wed. 'til 8 Thurs. Fri. 'til 9 Sat. 'til 7 P.M.

Watermelon 79c
Juicy, Whole. EACH
FRESH PICKED No. 1
Blueberries 3 lbs. $1.00

Local, Fresh Large LETTUCE 2 Heads 29c
Jumbo Vine-Ripened Cantaloupe 2 for 39c
Sliced YOUNG BEEF LIVER LB. 39c
SWIFT'S BROOKFIELD SAUSAGES LB. 39c
SPRING LAMB SHOULDER ROAST Lb. 29c
BACON Lean, Sliced Ends Lb. 29c
CANADA CHOICE, LEAN CROSS RIB ROAST OF BEEF, lb. 69c
LOCAL CUT-UP TRAY PACK FOWL lb. 27c
HEINZ VINEGAR LARGE 128-oz. Jug 79c
HEINZ FANCY Tomato Juice 20-oz. tins, 4 tins 69c
PILLSBURY DE LUXE Cake Mixes 3 18-oz. Pkts. $1.00
SOLO Margarine 3 lbs. 69c
CATELLI'S MACARONI and CHEESE DINNER 5 Pkgs. 59c
CUTRITE 100-ft. Rolls WAX PAPER REFILLS 2 Rolls 39c
BAKER'S JIFFY Instant Chocolate 2-lb. Tin 79c
HOT DOG or HAMBURGER RELISH DYSON'S 2 Jars for 49c
JAMESON'S TURKISH COFFEE REG. GRIND Lb. 69c
CLARK'S VEGETABLE SOUP 4 TINS for 49c
CRISCO OIL Large 38-oz. bottle 98c
RED SOCKEYE SALMON Royal Canadian, tin 39c
SCOTT'S FINEST Toilet Tissue 8 ROLLS FOR 79c
BLEACH French Maid, 128-oz. jug 59c

Oakcrest Is 100% Independently Owned and Operated. We Reserve the Right to Limit Quantities.

Women

Women's Editor — Pat Dufour

Of Personal Interest

KELOWNA REGATTA

His Honor the Lieutenant-Governor and Mrs. George R. Pearkes travelled to Kelowna today where they are attending the 61st annual Kelowna International Regatta. This evening, the couple will be riding in the regatta parade and His Honor will take the salute of the army cadets. They will spend Thursday in Kelowna and will return to Victoria on Friday. Capt. W. A. R. Tozer is the aide-de-camp in attendance.

To Exchange Vows

Mrs. Clifford W. H. Routley, 2050 Pauls Terrace, announces the forthcoming marriage of her elder daughter, Elizabeth Penelope, to Mr. Terence William Read, Isle of Wight, England. The wedding will take place at Holy Trinity Church, Ryde, Isle of Wight, on Saturday, September 2.

Luncheon Party

Members of the United Church Women's Group of Gordon Head United Church were hostesses for 32 members of the White Cross Centre, Victoria Branch of the Canadian Mental Health Association, at a luncheon recently. Guests' tables were decorated in white and gold and centred with colorful floral arrangements for the event in the Sunday school. Following the luncheon, members were taken to Mount Douglas Park for the afternoon. Convener for the event was Mrs. J. Brown, and hostesses were Mrs. J. Maxwell, Mrs. S. Zimmerman, and Mrs. L. Wallwork.

Hear Vows

Out-of-town guests for the recent Bainbridge - Le Masurier wedding included Miss Judy Munroe, Dartmouth, N.S.; the bride's grandmother Mrs. P. E. Le Masurier, Mr. Alf Le Masurier, Mrs. Jessie Mulburg, Mr. and Mrs. Jim Bourdon, Mr. Rick Williams, all of Vancouver; Mr. E. Bainbridge, Boswell; Mr. and Mrs. Ken Burray, of Smithers; Mr. and Mrs. J. Rutter of Pitt Meadows, B.C.; and Mr. and Mrs. Mike Weinrough, and Mr. and Mrs. Olie Maaren, of Campbell River.

Variety Show At Hospital

Patients at the Veterans' Hospital and their friends have a treat in store for them on Thursday when they will be entertained at a variety show in the hospital recreation room. The show will feature everything from music and community singing to can-can dancing, all sponsored by the Victoria Unit, Army, Navy and Air Force Veterans.

The troupe is being led by Irene McAllister and performers include Josephine Cossey, piano; Dave Gibson, accordion; Bert White, violin; Orville Speed, banjo; Alice Syrett and Herb Reinstein, vocalists, and the Army, Navy and Air Force can-can girls. The show begins at 7:30 p.m.

Plan Picnic For Sunday

Members of the Canadian Swedish Social Group, their families and friends will gather in Bamberton Park on Sunday for the group's picnic. The day-long event will feature sports for the youngsters.

Those attending are to bring picnic lunches. For further information, contact 385-9992.

Mr. and Mrs. J. D. C. Holland, 1409 Stanley Avenue, announce the forthcoming marriage of their second daughter, Janet Elizabeth, to Mr. Frederick Amundson, only son of Mrs. C. C. Stefani, Port Angeles, and Mr. D. Amundson of Crescent City, Calif. The wedding will take place Saturday, August 19, at 3 p.m. in St. Mary's Church, Oak Bay. (Miss Holland's photo by Chevron Studio)

Minks' Population Explosion Means More Coats for Milady

By KARIN MOSER

MONTREAL (CP) — Thanks to recent promiscuous behavior of Canadian minks, women this summer can buy luxurious coats at lower-than-ever prices.

"Ranchers have so many minks available," says Morris Reller, a fur expert for more than 41 years, "that pastel minks in particular will cost about 25 per cent less than usual."

If a woman is planning to purchase a mink coat, summer is the best time to do it, advise the experts.

"Next year, prices will rise again because ranchers will have to spend a good deal of money in feeding and caring for the increased numbers of stock," says Mr. Reller.

But he warns women not to grab the first thing they see just because it has a low price tag.

Mr Reller, president of the Reller and Goodman Fur Co., together with his partner, Herman Goodman, runs the manufacturing house. He pointed out some of the essential things to look for when buying a fur.

"If you want a good quality mink make sure the coat or jacket or stole has been fashioned from Canadian minks. Canadian minks are by far the best on the market due to the climate and condition under which they are raised. European minks are inferior in quality when judged by Canadian standards."

And "stay away from a coat whose fur has a reddish tinge to it." This indicates a sub-standard fur which is probably several years old and has begun to turn in color.

"Next, make sure you are not paying for a coat in which a minimum number of furs have been used."

One way to check this point is to tape-measure the "sweep" of the coat. "Run the tape along the hemline of the coat. A full sweep will measure about 60 inches; a skimpy item will probably measure less than 50 inches."

A good mink coat will be lustrous in appearance and silky to the touch. Male skins are superior to female skins, even though male hairs are slightly coarser than female. The male stripes are farther apart than the female stripes.

"If you blow on the hairs of the mink, they will separate but return to their original position. If the hairs remain askew, the quality of animal skin is poor."

The Supreme Queen of Egyptian Temple No. 33, Daughters of the Nile, in Honolulu, Hawaii, will make her official visit to Victoria's Miriam Temple No. 2 this week. Mrs. Edith N. Miller will be honored with a banquet on Friday evening in the Strathcona Hotel and the ceremony of initiation will follow in St. Andrew's Kirk Hall, Courtney Street. Queen of Miriam Temple, Mrs. J. K. Hilliard, will preside at the ceremony. Special guests from Hawaii and other parts of the United States and Canada will also be attending.

CHANTILLY LACE ACCENTS

Delicate Chantilly lace formed the bodice of the gown of white silk sheer over taffeta worn by Dianne Sharron Le Masurier, recently, when she became the bride of Douglas Bainbridge.

The lace was repeated in broad bands which edged the full train extending from an overdress of silk. Lace also formed the lily point sleeves of the bodice. Her veil misted from a matching headpiece and she carried a bouquet of red roses, white heather and stephanotis.

White gladioli decorated Fairfield United Church when Rev. A. G. Atkins heard vows uniting the daughter of Mr. and Mrs. P. E. Le Masurier, 1611 Chandler Street, and the son of Mr. and Mrs. Albert Bainbridge, 4129 Tuxedo Drive. Mr. Le Masurier gave his daughter in marriage. Pews were decorated with gladioli and pale green ribbon, made by the groom's sister, Miss Pat Bainbridge.

Empire-line gowns of flowered silk chiffon over taffeta in tones of green, pink and yellow were worn by maid of honor Miss Lynn Small and bridesmaids the Misses Pat Bainbridge, the groom's sister; Beth Thorton and Ann Stanbridge. They carried crescent bouquets of pink carnations and heather.

Erie Heater was best man and ushering the guests were the bride's brother Wayne Le Masurier, Darrel Cairns and Jack Magi.

A tiered pink and white wedding cake centred the head table at the reception following in Holyrood House. Red roses and white gladioli completed the table decor. Len Carlton proposed the toast to the bride and the groom's sister, Dianne Bainbridge, was in charge of the guest book.

For travelling on honeymoon to California, the new Mrs. Bainbridge donned a suit of rose wool crepe which she complemented with a floral printed turban, and black accessories. She chose pink roses en corsage to complete the outfit.

MS Patients Entertained At Gala Party

The grounds of Mr. and Mrs. W. Lloyd Morgan's home on Pemberton Road was the attractive setting Saturday for the annual garden party of Victoria and Vancouver Island Multiple Sclerosis Society. This is the 16th year the Morgans have provided their home for the party.

More than 100 MS patients, their families and friends gathered for the gala event. Music for the afternoon was by the band of the 5th (British Columbia) Field Battery, Royal Regiment of Canadian Artillery, by permission of Maj. Arthur E. Sherwin, officer commanding. The band was directed by Warrant Officer E. G. Marsh.

James K. Nesbitt was master of ceremonies and Fred Dunget led community singing.

In charge of refreshments were members of the MS Golden Key Auxiliary, led by Mrs. Lorna Millard. Giving the vote of thanks for the afternoon was the Society president, W. H. Phillips.

WOOL
25¢ Per Ounce
VICTORIA YARN BARN
849 FORT STREET

• J & B SUPER MART •

Jack MacAuley

Bob Gilson

BABY BEEF
SIRLOIN, T-BONE STEAKS Lb. $1.00
BEEF SAUSAGES 3 lbs. $1.00
GROUND BEEF 2½ lbs. $1.00
ORANGES 4 doz. $1.00
BANANAS 8 lbs. $1.00
POTATOES 20 lbs. $1.00
ALLEN'S DRINK 48 oz. 4 for $1.00
BREAD J & B, 15 oz. 6 for $1.00
PEAS Standby, 14 oz. 7 for $1.00
FRUIT COCKTAIL Standby, 14 oz. 4 for $1.00
THURSDAY THROUGH SUNDAY
HOT BARBECUED
COTTAGE ROLLS ½s. Each $2.49
J & B SUPER MART
656-2823 East Saanich Road and McTavish

DEAR ABBY . . .

A 'Secret Lover' Just Fantasy

By ABIGAIL VAN BUREN

DEAR ABBY: I am married and have children, but if you print this, please don't say how many. I can honestly say that when it comes to being a wife and mother, I'm one of the best. My husband is sweet, loving, and devoted. What more could a wife ask for?

Well, for the last three years I have had a secret desire for another man. My husband has no idea that such a thought would ever enter my head, and if he knew he'd die.

The other man doesn't know how I feel about him. I see him all the time and the thrill I get out of just looking at him is indecent. (He manages the supermarket where I trade.) He's married and has a family, too, so nothing could ever come of this, but I can't help how I feel about him.

I can't tell anyone else about this as the Good Book says that to lust after someone is the same as committing adultery. I feel so ashamed and tormented, Abby. Is something wrong with me?

SECRET LOVE.

DEAR SECRET: There is nothing "wrong" with you that isn't wrong with the rest of humanity. You are indulging in fantasy, which is normal. And it's harmless. The guilt feelings over your day dreams are doing you more harm than the day dreams. Now, go scrub the kitchen floor and take a cold shower. You'll feel better.

DEAR ABBY: At 19 I married without my parents' consent. My husband and I then moved to another province.

At first my mother wrote to me, addressing the letters to Mary Smith, which was my maiden name.

I kept returning those letters unopened, marked "No such person here."

Finally she compromised and started addressing my letters to Mary Jones (Jones is my husband's name). Those I accepted and read, but a year has passed and she still refuses to address me as "Mrs."

This may strike you as being a trivial matter, but it is very important to me. What do you make of this?

MRS. ROBERT JONES.

DEAR MRS. JONES: Your mother is determined to remind you that she hasn't yet recognized your marriage, which doesn't make you any less married. Ignore it.

DEAR ABBY: Your advice to the woman who had a baby out of wedlock, had her maiden name on the baby's birth certificate, and later had the name changed (for only 50 cents) to her husband's name, should be clarified:

I am the mother of a child born out of wedlock. I later married the baby's father, making the child legitimate. The only thing we had to do was where my husband swore under oath that he was the father of my child. We paid 50 cents to correct the record and we didn't have to go through any adoption proceedings.

A friend of mine had a child born out of wedlock. She later married a man who was not the baby's father. She called the probate court and was told they would have to file a petition for adoption and go through the regular procedure.

I can't speak for other places, but that's the way it is in Worcester county. Thank you.

SATISFIED MOTHER.

Hate to write letters? Send $1 to Abby, Box 69700, Los Angeles, Calif., 90069, for Abby's booklet, "How to Write Letters for All Occasions."

Only Crows Need Crows Feet!

If your eyes are aged by lines running out at all angles chances are you also endure mouth lines and other distressing wrinkles all over your face. What you need is the anti-wrinkle lotion called 2nd Debut. It exclusively contains CEF 600, the Wiesbaden Discovery that carries healthful moisture into and under the skin, pushing lines, wrinkles and crows feet out and making the skin smooth again. Results are not only astonishing but fast. In less than a week you will see the difference. Only 2nd Debut contains CEF 600 in single strength and CEF 1200 double strength. Ask for 2nd Debut by name at drug and department stores.

. . . Lila Hamilton

Simple Satisfaction . . . Woollens

from

London Silk

1439 DOUGLAS STREET PHONE 382-1125

In Our 64th Year

Saba Bros Limited

1130 Douglas Street
Phone 384-0561

Spanish Creme Blouse

Soft, creamy beige crepe . . . with cotton cluny-type lace, perfectly matched to give the "total" look. Jewel neckline and long sleeves gently gathered, the lace "see-through" insertion from shoulder to cuff. Sizes 10 to 18.

9.00

At all 4 Saba stores

Mail and phone orders given prompt, personal attention

CHARGE IT — new accounts opened in minutes!

bring the beauty of Spain into your dining room

with this Newest Design Inspiration

. . . a magnificent look for your dining room: massive yet unusually graceful. The handsome grill moulding and carved swirls capture the grandeur of Spain for you. You'll love the glow of hand-rubbed pecan, the sophistication of every luxurious detail—the hand-crafted look from the Old World. So satisfying, too—the modest cost of this high fashion furniture. . . Come in and feast your eyes!

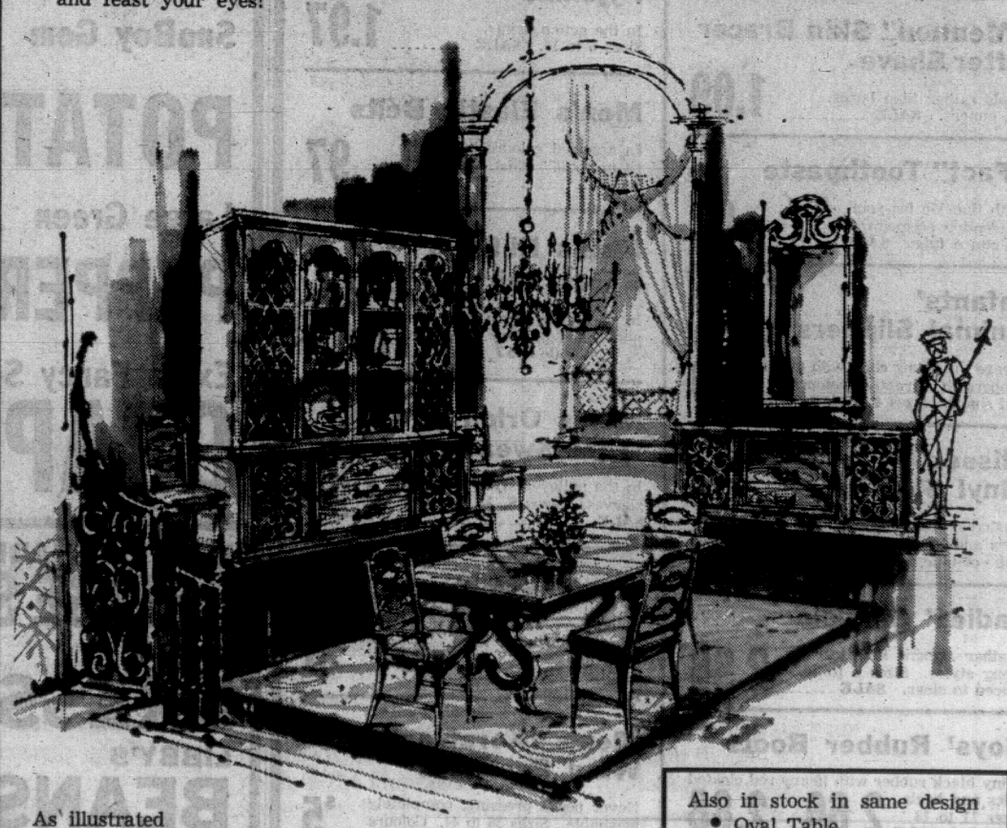

As illustrated
Large 62" Breakfront China Cabinet
Extension Table
5 Side Chairs
1 Arm Chair
$855.00

Also in stock in same design
- Oval Table
- Cane-back Chairs
- Smaller 52" Breakfront China Cabinet

Also in stock
Bedroom Suite consisting of:
Triple Dresser — Panel Bed
5-Drawer Chest — Commode

home furniture COMPANY - VICTORIA LTD.
825 FORT ST. (Above Blanshard St.) PHONE 382-5138

Free Customer Parking
Rear Entrance on Broughton Street
Open Daily, 8:30 to 5:30 including Fridays
CLOSED WEDNESDAY

FRENCH WRITER BACKS 'INTERFERENCE'

'Better Than Bombing'

PARIS (Reuters)—A prominent supporter of President de Gaulle, Baron Emmanuel d'Astier de la Vigerie, told a French television audience Tuesday night he prefers de Gaulle's style of interference in Canada to that of American bombs in Vietnam.

He prefers the interference "of French thought," he said. D'Asiter, a writer and commentator, referred in his regular weekly 15-minute television talk to de Gaulle's cry of "Long live free Quebec" in Montreal last month.

D'Astier said the word "interference" was used and added: "Yes, I believe that Gen. de Gaulle did carry out an interference. But I prefer that of French thought to that of American bombs in Vietnam."

WOOLCO
Woolco
DEPARTMENT STORES
COAST TO COAST

Assistant General Manager's SALE

Bromo-Seltzer
For upset stomachs, headaches, etc. The 5.25 ounce size. SALE ..... .89

Modess
The 48s Regular SALE 1.58

"Palmolive" Rapid Shave
In the new Lime scent. 10.8 ounces. SALE ..... .89

"Coppertone" Q.T.
Quick tanning sun lotion—tans you with or without sun. 4 ounces. SALE 2.88

Vitalis
Greaseless hair grooming discovery. Keeps hair neat all day. 12 ounces. SALE 1.39

"Mennen" Skin Bracer After Shave
Cools rather than burns. 7¼ ounces. SALE 1.09

"Fact" Toothpaste
With fluoride for your cavity prevention program. 8⅜-ounce tube. SALE ..... .99

Infants' Animal Slippers
Please the young child with pile slippers in attractive colours and shapes. Sizes 4 to 12. SALE 1.39

Misses' Vinyl Slippers
Washable uppers with foam soles and heels. Colours red, white or blue. Sizes 8 to 2. SALE 1.39

Ladies' Sandals
Leather uppers in attractive thong styles. Sizes 5 to 10. Priced to clear. SALE 2.88

Boys' Rubber Boots
Shiny black rubber with heavy red cleated soles and heels. Sizes 11 to 13 and 1 to 5. SALE 2.66 to 2.88

Boys' Suede Shoes
A back-to-school value. Styled in tie or slip-on, with thick foam sole. River Bed, Black or Grey. Sizes 3 to 6. SALE 5.88

Big Guy Hippers
Latest fall colours. Fast back styling with deep loops. Sizes 8 to 16. SALE 4.95

Boys' Tuff 'n' Tidy Casuals
In Bronze, Brick, Chili, green and blue. Sizes 8 to 16. SALE 5.49

Boys' 3 Pack Underwear
Sizes S, M, L. SALE 1.48

Boys' Gym Shorts
Black with white racing stripe down side. Boxer waist. Sizes S, M, L, XL. SALE 1.78

Boys' Flannelette Pyjamas
In the action prints. Sizes 6 to 16. SALE 1.97

Men's Elastic Belts
In assorted colours. Sizes to fit up to 38" waist. SALE ..... .97

Men's Hi-Style Sport Shirts
In the short-sleeve style, in plains and paisleys. Sizes S, M, L. Sale 2.57 ..... 2 for $5

Men's Orlon and Wool Sweaters
In the pullover style, long sleeves. Sizes S, M, L. SALE 4.97

Men's Sweaters
In pullover and cardigan styles—assorted colours to choose from. Sizes S,M,L. $5

Men's "Koratron" Wind Breakers
Never needs pressing, completely washable. Sizes 36 to 44. Colours charcoal and black only. SALE.... $5

Teen Flats
Combination of suede and smooth leather in brown and black. Sizes 5 to 10. SALE 4.88

PERSONAL SHOPPING ONLY, PLEASE! SHOP EARLY WHILE QUANTITIES LAST!
STORE HOURS: MONDAY TO FRIDAY 10 A.M. TO 10 P.M.
SATURDAY, 9 A.M. TO 10 P.M.

TOWN & COUNTRY SHOPPING PLAZA
DOUGLAS ST. & SAANICH

LOW COST

WE RESERVE THE RIGHT TO LIMIT QUANTITIES — PRICES EFFECTIVE AUG. 10, 11, 12

FRIENDLY LOW COST MARKETS ARE LOCATED IN EVERY DISTRICT ON SOUTHERN VANCOUVER ISLAND

Adam's Low Cost, 1446 Haultain
Berry's Low Cost, Honeymoon Bay
Brown's Low Cost, 204 Menzies Street
Carson's Low Cost, 3490 Cedar Hill
Collin's Low Cost, 2335 Amity Drive
Crescent Low Cost, 658 W. Burnside Road
Frank's Low Cost, 2002 Oak Bay Avenue
Gibbs' Low Cost, 2224 Sooke Road
Gordon's Low Cost, 164 Burnside Road
Gorgeway Low Cost, 300 Gorge Road West
Hayes' Low Cost, Duncan
Henderson's Low Cost, 360 Moss Streeet
Hillside Low Cost, corner Quadra nad Hillside
Hobbs' Low Cost, 530 Craigflower Road
Jim's Low Cost, 284 Belmont Road
Lee & Sons Low Cost, 4085 Quadra Street
Lewis Low Cost, 2897 Foul Bay Road
Mesachie Lake Low Cost
Price's Low Cost, 114 Goldstream Road
Rayner Low Cost, 3931 Blenkinsop Road
Reid's Low Cost, 304 Goldstream Road
49th Parallel Low Cost, Ladysmith
Wellburn's Super Market, 1058 Pandora
View Royal Low Cost, 246½ Island Highway
Wells' Low Cost, 3534 Quadra Street
Will-o-Way Low Cost, 2579 Cadboro Bay Road
Wilson's Low Cost, 401 Burnside Rad
Young's Low Cost, 3888 Carey Road
Robertson's Low Cost, Chemainus
Seven Oaks, Low Cost, 3935 Caery Road
Shawnigan Lake Low Cost
Sunny Service Low Cost, Saltair
Super Low Cost, 899 Esquimalt Road

SHASTA CANNED POP 10 10-oz. TINS 89c

TEA THAT DARES
TEA BAGS Pkt. 120's $1.39

DELTA FRIED RICE
Spanish, Curried, Chinese, Saffron
2 pks. 65c

Have You This Lucky Number
2227
on Your Low Cost Bumper Strip?
If You Have It On Your Car Go To Your Favourite Low Cost Store and you will receive your hamper.

KRAFT PEANUT BUTTER
Cream or Crunch
2 12 oz. jars 65c

GARDEN FRESH PRODUCE
SnoBoy Gem POTATOES 10-lb. bag 59c
Large Green PEPPERS 3 for 29c
Extra Fancy Seedless GRAPES 2 LB. 49c

ROUND STEAK
ROAST, MINCED,
SLICES,
RUMP ROAST
Your Choice ..... lb. 89c

KRAFT CANADIAN CHEESE SLICES 16-oz. Pkg.... 65c
KRAFT DRESSING Salad Bowl, 32-oz. jar 45c
LIBBY'S BEANS Deep Browned 2 28-oz. tins 79c
GENERAL FOODS GREAT SHAKES 59c
FRENCH'S MUSTARD 16-oz. jar 23c

NABOB INSTANT COFFEE 10-oz. jar... $1.19
PACIFIC MILK 4 tall tins... 69c
MELLOGRAIN PANCAKE MIX 3-lb. bag... 43c
DUNCAN HINES CAKE MIX 2 pkgs. 89c
SWIFT'S LARD 2 1-lb. pkgs. 37c

BRYLCREEM Large size ..... 69¢
TOOTH PASTE MacLEANS Giant size ..... 59¢
ARRID ROLL ON DEODORANT $1.17 Special ..... 89¢
CLIFFCHAR CHARCOAL 10-lb. bag ..... 79¢
CRISCO OIL 24-oz. bottle ..... 69¢

Italy Debates Quitting NATO

Membership in Alliance Becomes Election Issue

ROME (AP)—Italy's membership in the North Atlantic Treaty Organization is developing into a major issue for the national election next spring.

The Communist party, the largest in the West, has warned Premier Aldo Moro's centre-left government that is seeking a showdown over whether Italy should quit the alliance in 1969, when the pact is 20 years old.

Some leaders of the Socialist-Christian Democratic coalition fired away at the Communists during the weekend, saying it would be "unthinkable" for Italy to invoke the treaty clause permitting a member of the alliance to break away then.

But a sizeable number of Socialists and even a few of the traditionally pro-Western Christian Democrats are calling for a re-evaluation of NATO policy and programs.

WOULD WANT CHANGE

A hard struggle over the issue would have profound effects on the centre-left government in power since 1963. Observers believe many politicians will be reluctant to see NATO continue after 1969 without significant changes in the organization's character and purpose.

There are two big dangers to the coalition:

—A bitter split in the Socialist ranks during the election campaign.

—A serious dispute in the next centre-left government that is almost sure to result from the vote.

Playing on these possibilities and appealing to coalition members who oppose the government's support of NATO, the Communist party newspaper L'Unita says in a front-page editorial: "The currents of thinking asking for the denunciation of a mechanism NATO that renders the U.S. 6th Fleet the arbiter of the politico-military situation in our seas have become gigantic.

"The political battle is destined to be opened and extended." L'Unita exhorts Socialists "who do not consider the old socialist principle of neutralism" lost to fight against the government's pro-NATO policy.

CALLS FOR DEBATE

The Socialist party's deputy secretary, Giacomo Brodolini, called Tuesday for a debate on NATO's "transformation and readjustment" in an age when the cold war no longer dominates European affairs.

Even Foreign Minister Amintore Fanfani, a staunch member of Premier Moro's Christian Democratic party, has been talking of changes in NATO's role. He wants the organization to become an instrument to help close the technological gap between Western Europe and North America.

A deep rift among the Socialists before the national elections—the first such vote since the merger of Socialist militants and moderates last October—would automatically mean trouble for the government coalition, particularly if the Communists gain votes.

This could lead to a new Italian policy demanding a change in NATO's predominantly military emphasis or create enough dissension within the coalition to produce a prolonged crisis.

RUSSIAN Minister of Culture, Ekaterina Furtseva, now on a visit to Canada, said there is nothing surprising in a woman holding her position. She said she has no special training for the job but the education available to all Russians gives her enough background for it.

TOUGH WOMAN PUBLISHER REJECTS PROMISES

Hopes Dim for Greek Press Freedom

ATHENS (UPI) — Hopes have dimmed that freedom of the press, suspended since the Greek army takeover April 21, will be restored soon.

Two prime figures in the present impasse are a tough army officer, Interior Minister Brig. Gen. Sylianos Pattakos, and an equally tough woman publisher, Mrs. Helen Vlachou.

Mrs. Vlachou, whose two daily newspapers and weekly magazine made her one of the leading Greek publishers, voluntarily closed shop after the army takeover on grounds that restrictions on the press made it impossible for her to carry on.

The situation showed signs of easing two weeks ago when her chief editorial writer, Theofylaktos Papakonstantinou, agreed to take on the job of government press undersecretary. In his first statement, he promised the rapid restoration of press freedom.

However, informed sources said the regime decided to end its rigid press censorship only if Mrs. Vlachou agrees to resume publishing.

Mrs. Vlachou this week informed the government she would not go back to work until a new press law is enacted and she is satisfied that it provides real press freedom.

Observers doubt the army junta will ever accept Mrs. Vlachou's conditions. Nor do they expect any backing down by a woman whose father once closed his paper as a protest against Adolf Hitler in World War II.

The situation is complicated by the apparent opposition among some junta members to any easing of press restrictions. Some operating publishers also favor temporary continuation of censorship over what they fear will be a stiff new press law.

Some argue that a new press law may make them responsible for what the regime considers subversive reports. They run little risk of prosecution now being offending dispatches and commentaries are eliminated by the censors before publication.

Some publishers also are enjoying increased circulation without competition from the popular Vlachou papers.

Meanwhile, the Union of Journalists won a victory this week by re-electing its old executive committee in the first free trade union elections since the coup.

In other trade and professional unions the government has been dismissing elected officials and replacing them with its own appointees.

BIG MAJORITY

The executive committee of the journalists union, which had resigned last month to protest government abolition of their annual fund-raising lottery, was re-elected under President Lakis Petromaniatis, who won a ninety per cent majority.

The committee pledged itself to restoration of press freedom, the ending of censorship—and restoration of the lottery to continue financing of its health, pension and housing plans.

Possibly to lessen chances of government interference in its affairs, the union executive committee shortly before the elections dismissed about 30 journalists working for pro-Communist publications or known as members of the underground Communist party or its now-outlawed front, the United Democratic Left (EDA).

IWA Backs Strike

VANCOUVER (CP)—International Woodworkers of America said Tuesday tabulation of votes by northern and southern members of the IWA indicated 97 per cent of the workers favor striking to back wage demands.

LSD, Marijuana Users Lose Driving Permits

By CARL BERNSTEIN
The Washington Post

WASHINGTON — The District of Columbia department of motor vehicles has indefinitely suspended the driving permits of 12 district motorists it says are users of psychedelic drugs.

The action, taken on the basis of information supplied by the narcotics squad of the metropolitan Washington police department, was ordered despite the fact that none of the 12 drivers has ever been convicted of drug charges.

"We regularly get reports from the narcotics division on people who use drugs and who could be dangerous drivers," said George England, district director of motor vehicles. "Certainly if someone was under the influence of—what do you call them—those psychedelic drugs and whatnot, he would be considered dangerous."

Under district law, the department may suspend or revoke the licence of any motorist whose physical condition it regards as dangerous to life or property. The law has been used previously to revoke licences of alleged narcotics users.

The suspensions for alleged use of such drugs as LSD and marijuana, England said, were initiated four months ago. The 12 who have lost their driving privileges for drug use were granted hearings by the department of motor vehicles. Mary Silver, the department's chief of permit control, said such persons who want to keep their licences must present physician's affidavits that they do not use psychedelic drugs. The burden of proof "lies with the motorist," she said.

Art Swindle Ring Smashed by Police

MONTREAL (CP)—Montreal fraud squad detectives said Tuesday they have smashed an art swindle ring that has tormented European art dealers since 1966.

More than half of an estimated 1,200 oil paintings, purchased in Europe with worthless cheques and flown here, were recovered in a series of police raids on private homes, art stores and restaurants Monday and Tuesday.

Police said 448 were seized Monday and another 178 Tuesday. More were expected to be located shortly.

Det.-Sgt. Henryk Nowak of the fraud squad said there is no question of the paintings being forgeries.

"They're genuine, but of mediocre quality. The thing about them is that they were obtained by crime and sold under false pretences. We've been working on the advice of Interpol."

He said the gang had paid for the paintings, mostly obtained from dealers in Italy, Holland and Germany, with worthless cheques and forged bank drafts to the amount of $30,000. They had planned to sell the paintings for 10 times their value in Canada.

Sgt. Nowak said there were three principals in the gang.

"One of them, the ringleader, is serving two years in a jail in Sweden.

"The other two are at our disposal here in Montreal. That's the best way I can put it.

"We know who they are, but we're not planning any immediate arrests."

Sgt. Nowak said the paintings were flown into Montreal as a regular cargo consignment and cleared through customs.

"We believe most of the paintings are in the Montreal area and hope to trace more shortly, but a number may have been disposed of across the country by pedlars."

Shoreworkers Sign

VANCOUVER (CP) — Jack Nichol, business agent for the fishermen's union, announced Monday agreements have been reached on new two-year contracts for about 3,000 shoreworker and 700 tendermen in British Columbia.

Blaze Hits Docks

EVERETT, Wash. (AP)—Fire fed by creosoted pilings and spread by a northwest wind, destroyed two long piers in the centre of the Everett waterfront Tuesday, causing more than $1,000,000 damage.

Son Trading Proposal Balloons

EAST LANSING, Mich. (AP) —An effort to trade their 14-year-old son for another teenager has ballooned into a countrywide youth exchange program for Mr. and Mrs. Jules Williams of East Lansing.

It wasn't planned that way. Mr. and Mrs. Williams merely placed a small ad in the Humanist magazine offering to swap their son Brian for another family's teen-age son or daughter for a year.

In the last week, the family has been flooded with replies to the ad. There were so many the parents decided to start a clearing agency, the American Youth Exchange, to arrange similar trades for other teenagers and their families.

"We weren't trying to get rid of Brian," said Mrs. Williams. "He's not rowdy or dissatisfied.

"He's come to take this community's advantages for granted. Having him live with another family in another community will help him become aware of the opportunities available."

Brian, a bright, six-footer who considers East Lansing "a drag," is "very enthusiastic" about being traded, said his father. Tentative arrangements for a trade have been made with a family in California.

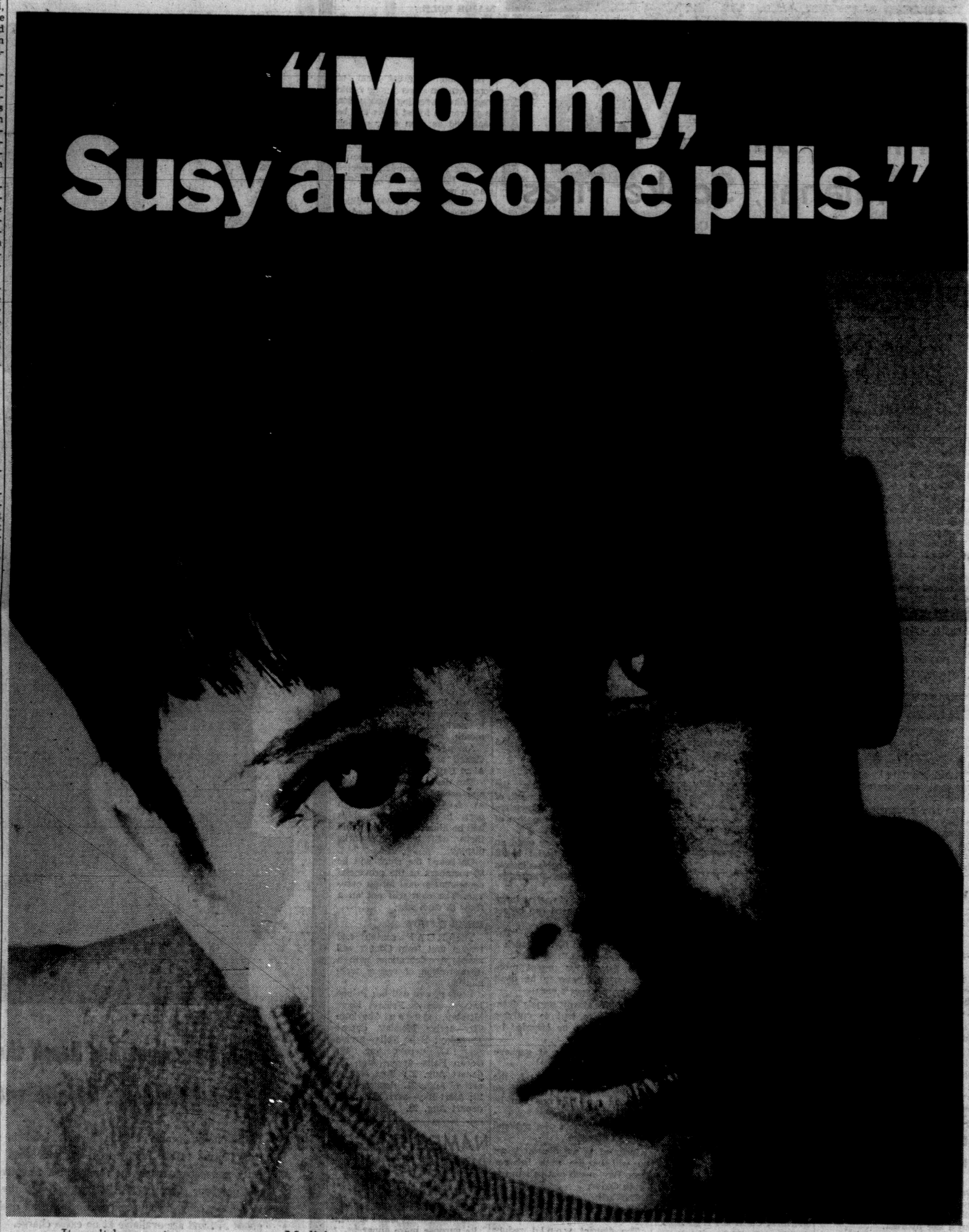

It can't happen to you.

It can happen to someone in the newspapers, someone on TV. It can even happen to the family right across the street. But to you? Never.

Last year, in B.C. alone, it happened to over two thousand parents who said it couldn't happen to them.

Somehow their children were accidentally poisoned.

Medicines are supposed to save lives, not take them. That's why the prescriptions you receive from your Cunningham dispensaries come in special safety vials.

They're childproof.

As a matter of fact, unless you're an adult and know the combination, you can't open one either. But it's quick and simple once you know how. All it takes is some firm palm pressure on the lid, and a twist to the left. It's easy for you, but not for your child. So dangerous drugs stay locked inside. Out of harm's way.

But remember. Most accidental poisonings still occur not because the child was able to open a poison container but because it was left within his reach in the first place. Please. Store your drugs, cleaning fluids and other household chemicals where your children can't get their hands on them. And just in case, jot down the number of the Poison Control Centre near you: in Vancouver it's 876-3211, in Victoria 386-3131.

You can take the first step towards preventing an accidental poisoning in your home right here and now. Say this out loud to yourself:

"It *can* happen to me."

Our safety vials will save lives, but we need your help.

Do it for us.

Because we want your children to live.

Because we care.

AT CUNNINGHAMS
WE CARE

INSPECTION of tomorrow's forests was made Tuesday by Lands and Forests Minister Ray Williston. He officially opened the new seedling nursery at Koksilah. Here he is shown some of the first seedlings by forester Alf Bamfield.

WOOD BONANZA ON HORIZON

KOKSILAH—The value of forest products in British Columbia will double in the next 10 to 15 years, a confident Ray Williston predicted Tuesday.

The lands and forests minister told an official gathering at opening of a new forest nursery here that forest products last year were worth more than $1 billion.

"It took us the last 100 years to build up our forest products value to that point," he said.

"I would like to predict that we will double this value in the next 10 to 15 years."

With this growth in demand will come the need for greater reforestration.

MAJOR ROLE

Said Mr. Williston: "The Koksilah nursery will be one of the major contributors of seedling production in the present and the future."

He said a great deal of consideration has gone into expanding seedling production to guarantee forest lands can be replanted as soon after cutting as possible.

"During the next 10 to 12 years a 135 per cent buildup in seedling production is projected in the forest service's reforestration program.

"An increase of 400 million seedlings a year is planned to bring annual productive capacity of forest service nurseries up from the present 32 million seedlings to 75 million by 1975.

GREATER DEMAND

Even this ambitious scheme may need revision as some forecasts indicate a still greater increase in world demand for wood products, and British Columbia can be expected to supply a major portion of this increase."

He said nearly 90 per cent of the expanded seedling production will come from four major nurseries, of which the Duncan complex, including Koksilah, will be biggest contributor.

The minister added: "It is our intention to develop additional nurseries on the coast as well as in the interior.

'MORE THAN COINCIDENCE'

Officials Suspect Arson In Malahat, Sooke Fires

The British Columbia Forest Service thinks an arsonist started two pairs of bush fires near here in the past few days.

An investigator may be brought in from Vancouver to collect evidence on recent blazes in the Malahat and Sooke areas, a departmental spokesman said Tuesday night.

"Their timing and proximity are more than a coincidence," he said. "All indications are that someone is setting them."

The latest outbreak saw two fires burn 10 acres and a quarter acre respectively Monday afternoon near Glintz Lake in the Sooke district.

A dozen water bomber "drops", four bulldozers, four tank trucks and 26 men were used in putting out the blazes.

Last Friday a pair of fires caused almost as much damage on the Malahat, requiring water bomber drops, bulldozers and a ground crew to suppress them.

Meanwhile, cooler weather has enabled the department to lift part of its southern British Columbia ban on campfires.

The prohibition was rescinded in the Kamloops Forest District.

The campfire ban, instituted Friday, remains in effect in the Vancouver Forest District—which includes all of Vancouver Island the Gulf Islands—and Nelson Forest District.

ISLAND DIGEST

WOMAN DRIVER BLAMED

PORT ALBERNI — Car driver Mrs. Sandra Vissia was blamed by a coroner's jury Tuesday for the death of Marlene MacDonald July 20.

Evidence given at the inquest indicated Mrs. Vissia turned left into the path of a motorcycle on which Miss MacDonald was a passenger.

Constable Bill Pitcher said the left hand indicator and the brake lights on the car was not working. The driver's window was wound up at the time.

He said Mrs. Vissia told him after the accident that she had pumped the brakes and didn't realize the lights weren't working.

ALL BONES BROKEN

Marlene, 19, died from fat embolism in the lugs and kidneys as a result of all the bones in her right leg, thigh and forearm being broken.

The youngster had to be taken to hospital in a delivery van as her leg was sticking almost at right angles to her body.

Motorcycle driver John Dunlesnil was cleared of any blame.

The jury recommended compulsory car tests be made, adding: "The direct cause of the accident was the fact the driver of the car failed to indicate a left turn."

Regional District Moves Made by Duncan, Nanaimo

Duncan and Nanaimo this week took steps towards forming regional districts.

At a closed council meeting Monday night, Duncan went on record as favoring a regional district to share sewage facilities with neighboring North Cowichan.

City clerk Gordon Berry said as soon as a regional district is formed it can be used to coordinate other utilities and community services.

'NO LIMIT'

"If it is economically worthwhile, there is no limit of the use of regional district.

"There will be untold benefits for the taxpayers, but we must have the full co-operation of the different communities concerned.

"A regional district could lead to a renewed vigor in planning the whole area.

"It will open a large field and I think it is obvious recreation would be one of the next important steps."

Reeve Donald Morton of North Cowichan welcomed the move.

"It is what I have advocated for some time.

TOO LONG?

"But I doubt whether the current need for sewers north of Duncan in North Cowichan could wait for the formation of a regional area."

At Nanaimo Tuesday night an interim regional district board was formed by representatives from the Nanaimo-Parksville-Qualicum area.

If ratepayers in the large area agree, a board can be set up.

Said Ald. Jack Parker: "The city has been in favor of such a move since 1965."

He listed four urgent problems which have to be dealt with by the year's end:

- Fire alarm signals from the new fire hall to outlying districts cannot be afforded by some districts.
- Improvement of garbage collection.
- Discontinuation of the present transit system unless its financial problems can be solved.
- Appointment of a regional resident planner.

Included in the district if set up will be the area between Deep Bay, north of Qualicum to South Cedar.

The area has 40,000 persons with a combined assessment of $138 million.

The district would reduce expansion of individual utilities within separage areas, which could become a part of the larger area. This would cut out duplication.

'WHITE ELEPHANT' FOR SALE

Nanaimo — Another attempt is being made to sell the old hospital building here.

The regional hospital board Tuesday sought permission to advertise the building for sale.

Described as a "white elephant" by engineers and planners, the hospital has been a millstone around the board's neck since it was replaced by the new hospital.

It is past renovation for hospital purposes and is too large for most other purposes.

To tear the building down would cost the board between $15,000 and $20,000.

A number of would-be buyers have turned down the chance after inspecting the rambling old building.

About its only asset is its situation on one of Nanaimo's highest hills.

Gasoline Washed Into Drains In Truck Upset

NANAIMO — Gasoline was washed into city drains Monday evening when a load of lumber slipped off a truck and ripped out a fire hydrant.

Ed Rockery was driving his flat-deck truck slowly—not more than five miles an hour, a witness said—when his load of cedar siding and plywood started to slip.

The load came to rest against a power pole which was undamaged, but the broken hydrant gushed water which washed the spilled gasoline on the troad, into a culvert and into drains.

City firemen were on the scene quickly.

Fashion Contest For Title-Seekers

A fashion contest will be staged in Cowichan High School Thursday night by Cowichan Timber Queen contestants.

The queen will be selected by a panel of judges at the 7:30 show but the winner will not be announced until the timber carnival Saturday in Pioneer Park.

EGG PRICES

	Producer	Wholesale
Grade A large	35	48
Grade A medium	26	39
Grade A small	15	28
Grade B	17	30

Carton prices two cents more.

Warships Going North

Two Esquimalt-based warships will pay centennial visits to northern B.C. ports this month.

Among the places to be visited are Port Hardy and Alert Bay.

The destroyer-escort Yukon and ocean-escort Beacon Hill will hold open house at each port. In addition, the ships will be illuminated nightly and there will be a fireworks display.

On board the ships will be 80 members of the provincial centennial armed forces caravan. The cast will put on a show at each stop.

RESCUE SHOW

The RCAF search and rescue unit from Comox will assist in celebrations with a demostration of rescue techniques.

Ports of call will be: Prince Rupert—arrive Friday, leave Monday; Queen Charlotte City—arrive Monday, depart Thursday; Bella Bella—arrive Aug. 17, depart Aug. 19; Ocean Falls—arrive Aug. 19, depart Aug. 21; Port Hardy, arrive Aug. 21, depart Aug. 23; Alert Bay—arrive Aug. 23, depart Aug. 25.

NAME CHANGED BY CANCER FOUNDATION

The B.C. Cancer Foundation has changed its name to make its purpose more apparent.

It will be known as the B.C. Cancer Treatment and Research Foundation.

The foundation maintains its main treatment centre at the B.C. Cancer Institute at Vancouver and operates the Victoria Cancer Clinic at Royal Jubilee Hospital. Dr. N. S. Lockyer is director.

H. M. Gale of Vancouver is foundation president. Vice-presidents are A. F. Wright of Vancouver and Rear-Admiral J. C. Hibbard of Victoria.

Swamped Camp At Sooke

The Nelson Bros. Fisheries Ltd. floating fish camp, which suffered extensive camage when swamped near Race Rocks Friday, is in Sooke Harbor, awaiting a tour to Vancouver for repairs.

The camp is out of commission for this season, a company spokesman said. It will remain in Sooke until a company tug is available to tak it to Vancouver for repairs in the company's shipyard.

Damage and loss to the camp was estimated at close to $70,000.

Scouts Identified

Three sea scouts and their leader who rowed to safety Tuesday after being feared drowned, were identified today at Maurice Lalonde, leader; Fred Werner, John Adams and Grant Peterson.

The four, from Powell River, rowed to the dock at Texada Island in the Gulf of Georgia shortly after their 27-foot sailboat was found overturned by the coast guard cutter Ready.

DEEP-SEA SHIPS IN PORT

(All cargo is lumber unless otherwise stated. Place names are destinations, not ports of registry.)

Victoria—Finse, Puerto Rico.

Chemainus—Atlantic Maru, Japan; Goeree, Australia.

Harmac—Apologies, U.S.

Crofton—Nichiyo Maru, Japan.

Gold River—Oriental Warrior, Japan.

Nanaimo — Hopecrest, South Africa; Harold Rinde, Italy.

Port McNeill—Fuyu Maru.

Ladysmith—Matsushina Maru, **Tahsis**—Floridaland, U.K.

Port Alice—Oregon Standard, U.S.; Karpan.

Alberni—Silverland, U.K.

Zeballos—Yawatasan Maru Japan.

Duncan Bay — Rondeggan, pulp, U.S.

Mr. Merchant:

You've Got to TELL Them to SELL Them!

Your Newspaper Ads Reach the Family—Your Best Customers!

Get Best Sales Results with Professional Ad Service

With family income at the highest level in history, it's important to get YOUR sales story across to the family to make your cash register ring. Your advertisements in the local daily newspapers reach the family in a receptive mood . . . at home! Tell them YOUR news and get your share of THEIR business with the help of your newspaper's advertising service. Headlines, copy, layouts and artwork are all designed to save more for you, help you sell more goods . . . and are available at no extra charge.

Build Traffic and Boost Your Sales With More Effective Advertising in the

Victoria Daily Times

GET MORE FOR YOUR MONEY
... shop SAFEWAY!

Bel-air Frozen

Orange Juice

Premium Quality—
Each 6-oz. tin makes
up to 32 oz. of
fresh Orange Juice.
Concentrated. 6-oz. tin____

6 for 79c

Sun Rype or Town House

Apple Juice

Blue Label—
Made from crisp
Okanagan
Apples.
Serve chilled.
48-fl. oz. tin ____

3 for $1.00

Airway or Nob Hill

Fresh Coffee

Rich coffee flavor and aroma locked in the whole bean

1-lb. bag **65c** 2-lb. bag **$1.27**

Piedmont

Salad Dressing

Make tastier salads and
sandwiches. 32-oz. jar_____

49c

Pepsodent

Toothbrushes

Adult **2 for $1.00** Junior **2 for 79c**

Be sure to enter the FREE BOAT CONTEST
with the purchase of 2 Toothbrushes. Enter Now!

Taste Tells

Pineapple

Choice Quality.
Sliced, Crushed
or Tidbits. Serve
with Lucerne
Cottage Cheese.
14 fl. oz. tin____

3 for 59c

Ovenjoy

Fresh Bread

White or Brown.
For picnic
lunches.
16-oz. sliced loaf

6 for $1.00

Lunch Box

Potato Chips

Fresh, crisp and delicious.
3 stay-fresh packages.

9 oz. tri-pack box_____

49c

Captain's Choice

Fish and Chips

For quick, economical
summer meals.

20-oz. package _____

49c

Empress Pure

Peanut Butter

For cookies or peanut butter
and jelly sandwiches.

24 fl. oz. jar_____

57c

Zippy

Relishes

Hamburger, Hot
Dog, Barbecue
or Sweet.
12-oz. jar_____

2 for 55c

Truly Fine

Facial Tissue

White, Pink or
Yellow. Strong and
durable. Keep
plenty on hand.
Box of 400_____

2 for 55c

White Magic

Bleach

Full Strength Bleach. Safe
for Nylon, Rayon or Dacron.

64-oz. plastic _____

39c

SAFEWAY

CANADA SAFEWAY LIMITED

PRICES EFFECTIVE

August 9th - 10th - 11th - 12th

In All Greater Victoria Safeway Stores

We Reserve the Right to Limit Quantities

Safeway's (the)

Fresh Picked
Corn on the Cob

Fresh picked and rushed to you . . . Tender, golden kernels bursting with mouth-watering sweetness. Treat your family to a corn feed tonight. Serve buttered. ..... dozen **79c**

Fresh Okanagan
Tomatoes
Firm, red-ripe and juicy.

Approx. 5-lb. basket... **$1.39**

Okanagan
Peaches
Red Haven—Ripe and juicy. Approx. 16-lb. case **$2.69**

Local
Cabbage
Firm, crisp and tender. Serve coleslaw, lb. **9c**

Local
Green Beans
Fresh picked. Firm and snappy, lb. **19c**

Cucumbers Long English, each ..... **2 for 49c**

Cucumbers Okanagan White Spine, each ..... **2 for 29c**

Navel Oranges
Outspan—Sweet and juicy. For juice, the fruit bowl, etc. **8 lbs. $1.00**

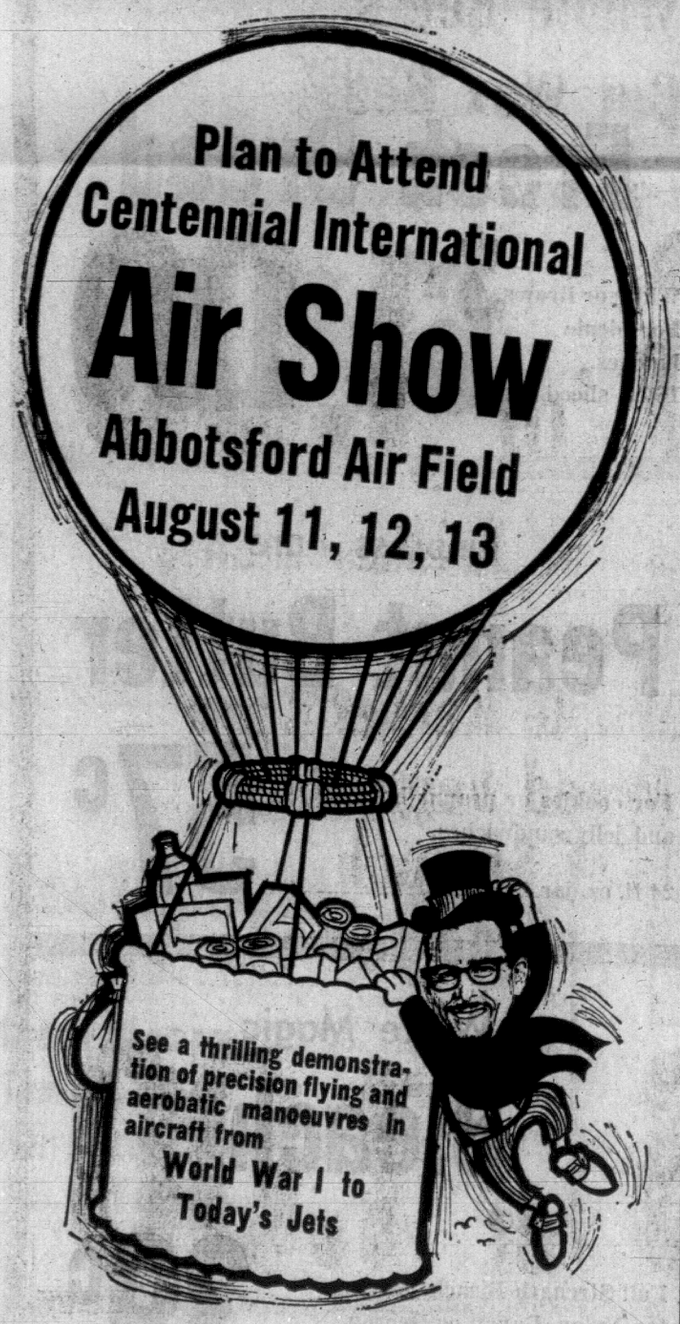

Skylark Fresh Baked
Century Bread
Made from unbleached flour to give it that good old-fashioned flavor. 24-oz. loaf ..... **2 for 69c**

Hot Dog Buns or HAMBURGER BUNS—Skylark fresh. Pkg. of 12 ..... **37c**

Fresh Brownies Mrs. Willman's. Pkg. of 9 ..... **49c**

Money's Brand
Mushrooms
Standard Quality—For steaks or casseroles or make creamed mushroom sauce.

Whole 10-oz. tin **41c**

Stems and Pieces 10-oz. tin **38c**

Snow Star
Ice Cream
Vanilla, Strawberry, Chocolate or Neapolitan ..... **3 -pint carton 59c**

Lucerne Sherbet Orange, Pineapple, Raspberry or Lime, 1-qt. size **45c**

Lucerne Push-Ups Orange, Pineapple Raspberry, pkg. of 6 ..... **45c**

Ice Cream Cups Lucerne Vanilla, pkg. of six—3-oz. cups **45c**

Hi-Country
Briquets
Lignite Briquets—Start Quickly, Burn Evenly

20 -lb. bag $1.39

Kitchen Kraft

Sandwich Bags Keep sandwiches fresh. Pkg. of 100 ..... **59c**

Lunch Bags Kitchen Craft. Roll of 50 ..... **2 for 49c**

Garbage Bags Modern plastic, 26"x36", pkg. of 10 ..... **59c**

Whole Potatoes Taste Tells—So handy for camping. 19 fl. oz. tin ..... **2 for 45c**

Prune Plums Town House Choice, 14-oz. tin ..... **3 for 49c**

Luncheon Meat Burns' Spork, 12-oz. tin ..... **2 for 89c**

Fruit Drinks Allen's—Apple, Grape, Orange or Grapefruit, 48-oz. tin ..... **3 for 89c**

Starter Fluid Record Brand, 32-oz. tin **49c**

Foil Wrap Kitchen Craft. 18"x50' roll **99c**

Briquets Ozark. Hickory blended hardwood. 10-lb. bag **89c**

Corn Flakes Kellogg's, 16-oz. pkg. **37c**

Rice Krispies Kellogg's, 13-oz. pkg. **43c**

Sugar Pops Kellogg's, 8-oz. pkg. **39c**

Shamrock
Pure Lard
For fluffier pastries. 1-lb. pkg. **2 for 39c**

Oxydol
Detergent
Special offer. Giant size pkg. **89c**

Liquid
Detergent
Joy. Special offer. 24-oz. plastic **65c**

Gaines'
Dog Meal
Rich and nourishing. 4-lb. bag **85c**

Blue Bonnet
Margarine
Easy spreading. 1-lb. pkg. **2 for 65c**

Kool-Aid
Kids love it

Regular 6c package ..... **5 for 29c**

Pre-sweetened, pkg. ..... **2 for 25c**

★ Corn, Carrots and Onions in Cream Sauce

★ French Green Beans with Mushrooms

Bird's-Eye. Frozen. 9-oz. pkgs. Your Choice **2 for 79c**

Check & Compare ... your total

place to buy

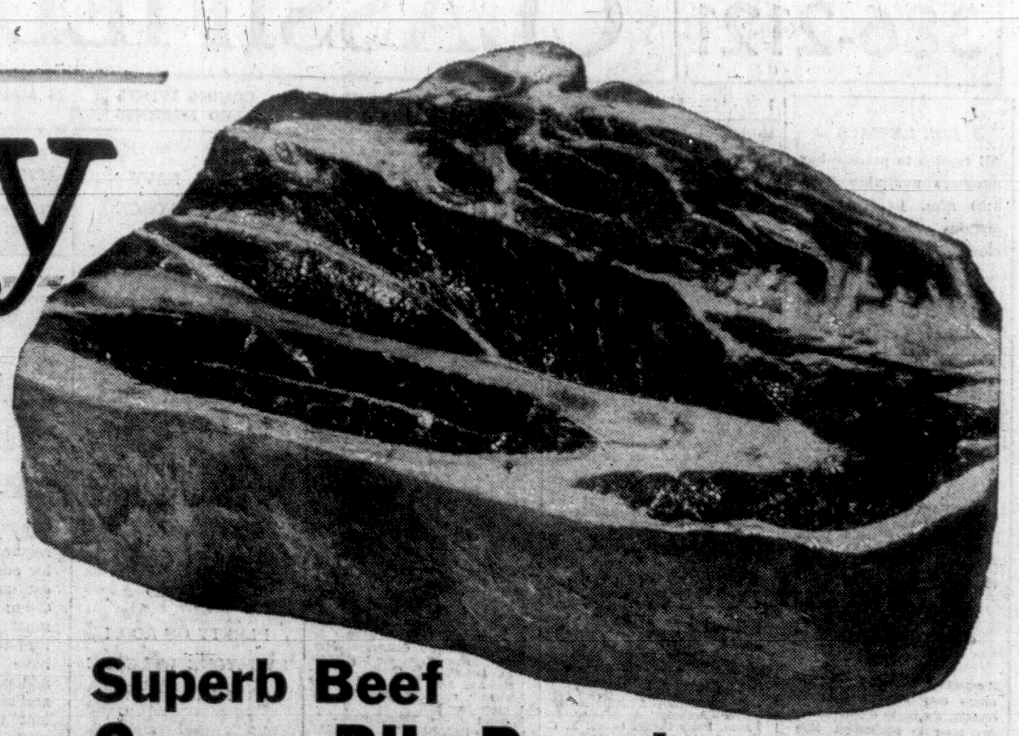

Safeway Beef
Chuck Roast
or Round Bone Roast

Cut from Top Quality, Government Inspected Beef. An economical, flavorful roast.
Canada Choice, Canada Good, lb. ....

49c

Superb Beef
Cross Rib Roast

Cut from Government Inspected Beef.
Canada Choice, Canada Good. Lb. ....

89c

Pork Loin Roast 75c
Whole, Half or Tenderloin End. Lb. ....

Pork Loin Chops 89c
Centre Rib Cut. Government Inspected. Lb. ....

Spareribs 79c
Country Style. Government Inspected. Lb. ....

Side Bacon	Eversweet sliced. 1-lb. pkg.	83c
Sausages	Economy pure pork or breakfast, 1-lb. pkg. 69c	1½-lb. pkg. 99c
Beef Steakettes	Ranch Hand. Four ¼ lb. portions. 1-lb. pkg.	59c
Chicken Breasts	Manor House. Frozen Fresh. Lb.	69c
Turkey Dressing	Quality Brand. Government Inspected. 1-lb. pkg.	45c
Potato Salad	or Cole Slaw. Quality Brand. 1-lb. tray	45c
Steak Pie	Quality Brand. 1½ lb. Family size each	89c

Small Turkeys

MANOR HOUSE
Frozen Fresh. Government Inspected for Wholesomeness. Average 7½ lbs. Grade A

$3.69 each

Lucerne Bonus Quality
Fresh Milk

Homogenized. Minimum 3.8% Butterfat. In wax free plastic coated .... 3-qt. ctn. 81c

Two Percent Milk Lucerne. Partially skimmed. ½ gallon plastic coated ctn. 50c

Choc Chocolate Milk Lucerne. Delicious hot or cold. Qt. ctn. 30c

Medium Cheese

Safeway Ontario Cheddar. Delicious with Crackers. Random Cuts .... 10% OFF Regular Price

MONTERAY JACK Cheese Random Cuts, lb. .... 10% OFF Regular Price

SHARP CLUB CHEESE Safeway Rich Robust Flavor 8-oz. pkg. 45c

Empress Jelly
★ Crabapple, 24-oz. jar 49c
★ Grape, 24 oz. jar 59c

Chinese Food
★ Chow Mein ★ Pork Fried Rice ★ Shrimp Fried Rice ★ Beef Chop Suey ★ Chicken Chop Suey
Cathay Frozen. 14-oz. each. Your Choice 49c

Large Prunes	Town House. Serve stewed for breakfast. 2-lb. pkg.	75c
Sockeye Salmon	Cloverleaf. Fancy Quality. 7¾-oz. tin	59c
Fancy Tuna Fish	Cloverleaf, solid. For salads or sandwiches. 7-oz. tin	45c
Canned Milk	Carnation. Evaporated. 15 fl. oz. tin	6 for 99c
Fancy Biscuits	Peek Freans. Swiss Chocolate Chip, Digestive, Home asstd., Asstd. Creams. 16-oz. pkg.	56c

MIX 'EM OR MATCH 'EM
Taste Tells Choice Quality

★ Green Peas
★ Cream Corn
★ Mixed Vegetables
★ Cut Green Beans
★ Whole Beets
★ Cut Wax Beans

A Safeway Guaranteed Product. 14 fl. oz. tin. Your Choice

6 for $1.00

Bel-air Premium Quality

★ Green Peas 12-oz. pkg.
★ Whole Kernel Corn 12-oz. pkg.
★ Mixed Vegetables 11-oz. pkg.
★ Leaf Spinach 12-oz. pkg.
★ Peas and Carrots 11-oz. pkg.

Frozen. So garden fresh. Flavor is locked in. Your choice

6 for $1.00

This Week's Health and Beauty Aid Feature

Toothpaste FACT. Giant Size Tube 59c

Cream Shampoo	Head and Shoulders. Special offer. 1.7 oz. tube	69c
Tums	for the Tummy. Pkg. of 100	73c
Hair Spray	Alberto VO5. Regular, super and hard to hold. 7 oz. tin	$1.49
A.S.A. Tablets	Safeway. Compare ingredients and potency. Bottle of 250	49c
Ivory Soap	Special Offer. Pkg. of 2 bars	46c

Lady Scott **Toilet Tissue**	Sunkist **Orange Base**	Betty Crocker **Angel Food Mix**	All Purpose **J Cloth**	Tomato **Catsup**	Stokely Van Camp's **Beans with Pork**	Tang **Fruit Crystals**	Monarch **Liquid Dressings**
Assorted Prints Pkg. of 2 rolls .... 2 for 59c	Just add water. 6-oz. tin .... 3 for 45c	Perfect every time. 16-oz. pkg. 59c	Johnson and Johnson. Pkg. of 12 .... 49c	Aylmer. Adds flavor to meals. 11-oz. bottle .... 2 for 43c	In tasty tomato sauce. 14 fl. oz. tin .... 2 for 39c	Orange. 3¼-oz. pkg. .... 2 for 49c	★ Coleslaw ★ Low Calorie French ★ Regular French, Italian ★ 1000 Island. 8-oz. bottle .... 2 for 59c; ROQUEFORT, 8-oz. bottle 39c

food bill is lower at SAFEWAY

CANADA SAFEWAY LIMITED

386-2121 CLASSIFIED WANT ADS 386-2121

BOX REPLIES

All replies to private box numbers available from 8:00 a.m. to 6.00 p.m. Monday to Friday inclusive.

OFFICE HOURS

Classified Counter, 8:00 a.m. to 6:00 p.m. Business Office, 9:00 a.m. to 5:30 p.m. Monday to Fridays inclusive.

CLOSED SATURDAY

TELEPHONE HOURS

8:00 a.m. to 8:00 p.m. Monday to Saturday inclusive.

CLASSIFIED COPY DEADLINES

Regular classified advertisements may be placed at the counter, 8 a.m. to 6 p.m. on the day prior to publication, Monday to Friday inclusive by telephone 8 a.m. to 8 p.m. Monday to Saturday inclusive.

All classified semi-display copy must be in the possession of Victoria Press Ltd., 2631 Douglas Street, by 4 p.m. on the day prior to publication, with the exception that copy for Monday Times must be in by 4 p.m. Friday.

FULL COVERAGE CLASSIFIED RATES

30c per line per weekday; 86c per line for three consecutive days; $1.53 per line for six consecutive days. Minimum advertisement two lines only. $1 minimum charge on advertisements placed by telephone. Contract rates on application. (Above rates apply to B.C. only.)

Brith notices, $2 per insertion.

Marriages, Engagements, In Memoriam Notices, Cards of Thanks, Deaths and Funeral Notices, not exceeding 12 lines, $2.90 first insertion and $2.05 subsequent insertions. Each additional line 30c daily.

Births, Deaths, Marriages, Engagements, In Memoriam Notices, Cards of Thanks not accepted by telephone.

SUBSCRIPTION RATES

Wherever carrier service is maintained, $2.25 per month.

Single copy sales price: 10 cents daily; 15 cents Saturday.

By mail, Canada and British Commonwealth, one year, $21; six months, $11; three months, $6; single month, $2.25; U.S.A., Australia and Foreign, $3.25 per month (Weekend) Saturday only, Canada, $7 per year; U.S.A., Australia and Foreign countries, 20c per copy or $10 per year.

Authorized as second-class mail Post Office Department, Ottawa. Members Audit Bureau of Circulation.

TERMS OF PUBLICAION

The Victoria Press Ltd. shall not be liable for non-insertion of any advertisement beyond the amount paid for such advertisement.

In the event of an error occurring, the liability on Victoria Press Ltd. shall not exceed the charge for the space actually occupied by the item in question.

All claims on error in publication shall be made within 12 hours thereafter and if not made shall not be considered. No claim will be allowed for more than one incorrect insertion nor for errors not affecting the value of the advertisement.

All estimates of cost are approximate. Advertisers will be charged with space actually used.

All advertising copy will be subject to approval of the Victoria Press Ltd., who reserve the right in its sole discretion to classify, reject or insert copy furnished.

While every endeavor will be made to forward replies to box numbers to the advertiser as soon as possible, we accept no liability in respect of loss or damage alleged to arise through either failure or delay in forwarding such replies however caused, whether by negligence or otherwise.

DUNCAN BUREAU

Duncan Chamber of Commerce Bldg., 375 Trans-Canada Hwy. Office and telephone hours 1 p.m. to 5 p.m. Monday to Friday inclusive.
PHONE DUNCAN 746-6181

CIRCULATION REPRESENTATIVES

Duncan, Chemainus, P. J. Rogers 746-6181
Lake Cowichan, P. Edwards 749-6771
Nanaimo, R. Lakey SK 3-2766

United States Representatives
SHANNON & CULLEN, INC.
New York, Chicago, Detroitn Cleveland, Atlanta, San Francisco, Los Angeles.

INDEX TO WANT AD HEADINGS

	Classification No.
Acreage for Sale and Wanted	156
Announcements	14
Antiques	85
Apartments to Rent, Furnished	128
Apartments to Rent, Unfurnished	129
Apartments and Suites for Sale	135
Auto Body and Painting	109
Auto Repairs and Service	108
Auto Financing and Insurance	110
Bands, Musicians and Orchestras	33
Bicycles	66
Births	1
Boats and Marine	80
Building Supplies	61
Burial Parks	13
Business Opportunities	145
Business Opportunities Wanted	146
Business Personals	40
Business Services and Directory	36
Cards of Thanks	8
Cars for Sale	100
Cars and Trucks Wanted	112
Chicks, Poultry, Hatching Eggs, Supplies	91
Church Page	200
Coming Events and Meetings	15
Commercial Properties	157
Convalescent and Rest Homes	123
Cottages, Campsites, Summer Resorts	117
Country Homes and Properties	151
Duplexes to Rent	131
Dancing	42
Deaths, Funerals and Lodge Notices	5
Duplexes to Rent	131
Education	42
Engagements	2
Exchange Real Estate	147
Farms for Sale and Wanted	158
Farm Implements	71
Female Help Wanted	26
Florists	12
Foreign Import and Sports Cars	107
Fuel	60
Funeral Directors	10
Furniture	62
Garden Supplies	74
Gulf Island Properties	159
Halls, Warehouses, Offices to Rent	137
Heavy Equipment	70
Hotels	118
Housekeeping Rooms to Rent	125
Housekeeping Rooms Wanted	126
Houses to Rent, Furnished	132
Houses to Rent, Unfurnished	133
Houses Wanted to Rent	134
Houses for Sale	150
In Memoriam	9
Listings Cancelled	148
Listings Wanted	149
Livestock and Supplies	62
Lost and Found	20
Machinery	72
Male Help Wanted	21
Male or Female Help Wanted	25
Marriages	3
Miscellaneous for Sale	82
Miscellaneous Wanted	83
Miscellaneous to Rent	86
Monumental	11
Mortgage Loans and Insurance	141
Motorcycles	65
Moving and Hauling	115
Musical Instruments	63
Music Teachers	63A
New Car Directory	99
Parts, Accessories	107
Personal Loans	140
Personals	39
Pets and Supplies	90
Places to Visit	16
Professional Services	37
Property for Sale	154
Property Wanted	155
Restaurants	18
Revenue Properties	144
Revenue Properties Wanted	143
Room and Board	120
Rooms to Rent	121
Rooms Wanted	122
Situations Wanted (Female)	30
Situations Wanted (Male)	29
Situations Wanted (Male or Female)	31
Sporting Goods	79
Stoves and Furnaces	67
Swaps	84
Tires	105
Teachers Wanted	27
Timber	81
Tools for Rent	73
Tourist Accommodation	119
Travel	38
Trade Schools	32
Trailers and Trailer Parks	113
Trucks	106
TV, Radio Sales and Service	64
Wanted to Rent, Miscellaneous	87
Vacation Guide	118
Wanted to Borrow	142
Wanted to Buy Houses	153
Waterfront Properties	152

PHONE DIRECT
386-2121
TO PLACE YOUR CLASSIFIED AD

1 BIRTHS

ANDRUCKO—Born to Mr. and Mrs. E. W. Andrucko, 794 Cave St., at the Royal Jubilee Hospital on July 29, 1967, a son, Dwaine Kim. (Insured.)

BLEY — Born to Mr. and Mrs. Victor and Anne Bley (nee Clark), Apt. 37—3498 Lovat Ave., at St. Joseph's Hospital on August 3, 1967, a girl, Sandra Lynn. (Insured). Thanks to Dr. R. J. Marsh and maternity staff.

EMERY — Born to Dr and Mrs. D. B. Emery, 3290 Bellevue St., Victoria, at the Royal Jubilee Hospital on July 28, 1967, a son, Mark Benson. (Insured)

FORD — Born to David and Andrae Ford, 2319 Bellamy Rd., Victoria, B.C., at the Royal Jubilee Hospital on August 6, 1967, a son, Spencer Ean, a brother for Daryl. Many thanks to Dr. J. J. Krayenhoff and maternity staff.

GREEN — Born to Mr. and Mrs. D. H. Green, 3867 Shelbourne St., at the Royal Jubilee Hospital, on August 1, 1967, a son, a brother for Douglas and Richard. (Insured)

MACINTOSH—On August 3rd, 1967, at Ireland Military Hospital, Fort Knox, Kentucky, to Morna and Major R. M. Macintosh, P.P.C.L.I., a son, Christopher Michael.

THICKETT — Born to Lorne and Pat (nee Devereaux), RR No. 3, Duncan, B.C., at St. Joseph's Hospital on August 5, 1967; a son, Wayne Anthony, a brother for Karen. Many thanks to Dr. E. C. Prevost and maternity staff.

WALKER — Born to Mr. and Mrs. J. R. Walker, 845 Vanalman Ave., Victoria at St. Joseph's Hospital on August 6, 1967, a girl, Julie Anne, a sister for Mike.

5 DEATHS AND FUNERALS

BRETHOUR—Passed away suddenly in Victoria, B.C., on Aug. 5, 1967, Mr. John Stanley Brethour, in his 86th year, a native son of Sidney, B.C. He leaves to mourn his passing his only daughter, Mrs. D. (Dulce Christine) Simpson, Victoria, B.C.; three sisters, Mrs. Maria Hirst, Vida, Ore.; Mrs. Lilly Thomas, Victoria, B.C., and Mrs. Marjorie Smith, Sidney, B.C.; one brother, Mr. Phillip Brethour, Sidney, B.C. Services will be held in the Sands Mortuary Limited "Memorial Chapel of Chimes," Victoria, B.C., on Friday, Aug. 11, 1967, at 1:00 p.m., Rev. Canon F. C. Vaughan-Birch officiating. Interment in Royal Oak Burial Park. (Flowers gratefully declined. Donations may be made to the Heart Fund, Suite 218, 620 View Street, Victoria, B.C.

CRUICKSHANK — Ronald George Cruickshank, died at Royal Jubilee Hospital, Aug. 8, 1967; born in Victoria, B.C., in 1898. He was a veteran of the First World War. Survived by his beloved wife, Kay; and daughter, Jane Baylis; sister, Miss Gladys E. Cruickshank, and brother, Hugo Cruickshank; also nephews and nieces. Mass will be celebrated in St. Andrew's Cathedral, Blanshard Street, on Friday, at 11 a.m., Rev. Fr. P. Quigley celebrant. Interment in Royal Oak Burial Park. HAYWARD'S FUNERAL CHAPEL in charge of arrangements. Flowers gratefully declined.

DAHLGREN—In Victoria on Aug. 7, 1967, Mr. Carl George Dahlgren, aged 77 years, of 4111 Quadra Street; born in Sweden and a resident here since 1949, formerly of CM and S. He is survived by his wife, Catherine; daughter, Mrs. Patricia Faber, Calgary; three grandchildren; his sister-in-law, Mrs. Francis Russell, Calgary. Funeral services will be held in McCall Bros.' MAIN CHAPEL, Johnson and Vancouver Streets, on Thursday, Aug. 10, at 2:15 p.m., Rev. A. G. MacLeod officiating. Followed by cremation. (Flowers gratefully declined.)

HARTLEY—Isabel, of 1729 Oak Bay Avenue, formerly of 1640 Pear Street, on Aug. 7, 1967, in her 87th year. Survived by one son, Gordon F. and one daughter, Mrs. Winnifred Littleton and four grandchildren. Memorial service, Friday, Aug. 11 at 1:30 p.m., in the Chapel of First United Church, Balmoral Road, Rev. M. G. Fowler officiating. Cremation. (Flowers gratefully declined. Donations may be sent to the B.C. Cancer Foundation.) Arrangements through the Memorial Society of B.C. and First Memorial Services Ltd.

HUNKS — In Victoria on Aug. 7, 1967, Margaret Hunks, aged 72 years, of 2099 Albany Road, born in Ontario and a resident here for the past one and a half years, formerly of Toronto. She leaves four brothers and two sisters. Mass will be celebrated in St. Andrew's Cathedral, Blanshard at View, on Saturday, Aug. 12, at 9:30 a.m. Interment at Royal Oak Burial Park. McCall Bros. Funeral Directors in charge of arrangements.

MUTCH — At Victoria, B.C., on Aug. 8, 1967, Thomas Watson Lawrie, beloved husband of Gertrude Mutch, of 2044 Beach Drive, a pioneer resident of this city. Also survived by 2 nieces, Mrs. Helen Sinclair and Mrs. Beverley Excell, both of Victoria; also nephews and nieces in Scotland. The late Mr. Mutch was a life member of Canadian Legion, Pro Patria Branch and a member of the Four and X. Funeral service Thursday at 1:30 p.m. in HAYWARD'S FUNERAL CHAPEL, 734 Broughton St., Rev. Dr. Emma M. Smiley officiating. Cremation. Supervised parking adjoining the chapel. Flowers and cards gratefully declined.

VENTHAM—At the Sandringham Private Hospital on August 7, 1967, William Ventham, aged 94 years of No. 138, 3035 Cook Street; born in Highbury, North London and a resident of Victoria since 1948. He is survived by his daughter Mrs. E. J. B. Witter of Elk Lake and 4 grandchildren. Funeral services will be held in the Thomson & Irving Funeral Chapel, on Thursday, August 10th at 11 a.m., followed by cremation.

WHITING — At Victoria, B.C., A. D. Whiting, widow of Frank Whiting, 1375 Monterey Ave., a resident of this city for over 25 years. Survived by 3 sons, John Carter, Vancouver, Robert Carter, Toledo, Ohio, and David Whiting, St. James, Man., 3 daughters, Mrs. Joan Smallwood, at the residence, Mrs. Dorothy MacEwan, of Victoria, and Mrs. Agnes Schray, of Portland; also grandchildren and 1 great-grandson. Funeral service Thursday at 3:30 p.m. in HAYWARD'S FUNERAL CHAPEL, 734 Broughton St., Rev. C. D. Blencoe officiating. Interment in Royal Oak Burial Park. Supervised parking adjoining the chapel.

8 CARD OF THANKS

I wish to express my sincere thanks to our relatives, friends and neighbours for their many acts of kindness, expressions of sympathy, in the recent bereavement of my beloved father. Special thanks to Rev. Dr. F. E. H. James and Dr. J. F. Tysoe, also nurses of the third floor, south wing of Royal Jubilee Hospital.—Sterling MacArthur.

10 FUNERAL DIRECTORS

McCALL BROS.
Funeral Chapels
1400 Vancouver Street
385-4463 — 385-4466 — 385-4467
McCall Brothers . . . known for integrity, fairness in costs and the very best in service and facilities.

THURSDAY

ELLIOTT, Mr. William S.
2.15 p.m.—FLORAL CHAPEL.
DAHLGREN, Mr. Carl George
3:30 p.m.—FLORAL CHAPEL

SATURDAY

HUNKS, Margaret
Mass, 9:30 a.m.—ST. ANDREW'S CATHEDRAL, Blanshard at View.
PACKFORD, Mrs. Ethel
1:15 p.m.—FLORAL CHAPEL

TO BE ANNOUNCED

GEE, Mr. Shem Gam

YOUR COMMUNITY CHAPELS
SENSIBLE PRICES
SANDS MORTUARY LTD.
Memorial Chapel of Chimes
Victoria, B.C. 383-7511

CHAPEL OF ROSES
Sidney, B.C. 656-2932

CHAPEL OF HEATHER
Colwood, B.C. 478-3821
Established 55 Years

HAYWARD'S CHAPEL
"A GOLDEN RULE SERVICE"
386-3505
734 Broughton St.
A. W. FRANCIS W. H. HAYWARD

THOMSON & IRVING
Funeral Chapel
Est. 1906. Formerly of Winnipeg
A Dignified and Understanding Service at Moderate Cost
PRE-NEED AT NEED
SHIPMENTS
1625 Quadra St. Phone 384-2612

CHAPLIN'S FUNERAL CHAPEL
Kindness — Courtesy — Service
1155 Fort 384-5512

11 MONUMENTAL

MORTIMER'S
MONUMENTAL WORKS
ESTABLISHED 1877
"The Finest in Craftsmanship"
633 David Street 383-6421

STEWART MONUMENTAL WORKS LTD., Monuments since 1896
1408 May Street 384-3452

12 FLORISTS

In Victoria It's
BALLANTYNE'S
For Flowers
384-0555; Night, 478-2873
"Flowers By Wire"
900 Douglas St.
Opp. Strathcona Hotel

ARE YOU IN DOUBT? SEND FLOWERS AND BE SURE. Oak Bay Flower Shop, 382-6441, 382-3658.

PLEASE DON'T OMIT SYMPATHY SEND FLOWERS
Island Florist, 745 Fort 383-0743

15 COMING EVENTS AND MEETINGS

London Boxing Club
BIG BINGO
DON'T MISS IT
Saturday night — Aug. 12
7:30 p.m.
Curling Rink,
1952 Quadra
All Cash Prizes
All Good Neighbours
Free Coffee and Cookies
Adm. $1.00—Extra Cards 25c
Plenty of Room
Free Bus and Parking
Visitors Welcome

BLUE LINE-GRAY LINE
BUTCHART GARDENS
EVENING TOURS
Buses leave from front of Empress Hotel nightly 7:30 p.m.
Fare $3.50 includes Gardens and entertainment.
382-9261 or 385-4411.

ORGAN PROGRAM
Featuring WALT RENEKER
of ELECTROHOME
AUGUST 16th, 8 P.M.
in the GEORGIAN LOUNGE in the EMPRESS HOTEL
You are invited to pick up your complimentary ticket at
WOODWARD'S MUSIC CENTRE
2nd Floor, Mayfair. 386-3322

CRAIGDARROCH NON-GRADED BILINGUAL School invites all interested parents and children to Open House this Sunday. See particulars under Section 42, Education.

15 COMING EVENTS AND MEETINGS

ARMY, NAVY
AND AIR FORCE
BINGO
AT
CURLING RINK
1952 QUADRA
WEDNESDAY, AUG. 9
7:30 P.M.
20 GAMES
BIG CASH PRIZES
GOOD NEIGHBOR GAMES
5 EXTRA GAMES
25c CARD
PLENTY OF ROOM
EVERYONE WELCOME
FREE BUS

HAVE YOUR FAVORITE NEWSPAPER DELIVERED
to you when on Holidays
Phone
CIRCULATION DEPT.

16 PLACES TO VISIT

DON'T MISS SEEING CANADIANA Museum, Parksville, north end of town, opposite Ranger Station, an authentic museum hundreds of visitors have enjoyed. 28 years of collecting and research have produced a museum rated as one of the best. 2,000 items of interest. Open daily 10 a.m. to 9 p.m.

CHINATOWN ORIENTAL MUSEUM Open Daily at 10 (Sun. 12)-8 p.m. 1802 Gov't at Herald, 382-6812

20 LOST AND FOUND

LOST IN THE GENERAL AREA of Queens, Quadra and Blanshard Streets on Saturday, August 5th. White envelope containing approximately $100 in small bills and change. Will finder please contact James at 383-2280. Reward.

LOST, SATURDAY MORNING, BETween 12:30 and 2 a.m. in the vicinity of the Tudor House: a man's brown leather wallet with important papers. 385-4632.

LOST—GOLD WRIST WATCH with black nylon band. Beacon Hill bus or downtown area. August 1st. 382-0807, after 5. Reward.

LOST ON TUESDAY, SAANICHton, children's pet budgie, turquoise, answers to Nickie. If found please phone 652-2279. Reward.

LOST — BROWN HEAVY KNIT wool sweater, Hillside shopping centre, July 28th. Reward. 385-3134.

LOST—SATURDAY, WHITE MALE cat, age 6 months. Please phone Marston, 504 Beach Drive. 382-9382.

LOST, IN BEACON HILL: CAMEO brooch with man's picture on back, gold mounted. 384-5729.

LOST: PAIR OF MEN'S GLASSES, vicinity of Douglas and Dallas. Ph. 386-1064.

LOST—MONDAY MORNING, Silver bracelet with dove design. Reward. 384-6766 after 6.

LOST YOUR PET? HOMES wanted, found. SPCA, 383-0514.

21 MALE HELP WANTED

REAL ESTATE
SALESMEN

If you are licensed and are considering a change, then we invite you to join our old established and congenial organization. You will find our large insurance and property management departments of be of great benefit to you. We are also very interested in sponsoring and training one suitable applicant for the salesman's prelicensing course.) Please call Ted Graves at 385-8771. Your inquiry will be held in the strictest of confidence.

BROWN BROS. AGENCIES LTD. 1125 BLANSHARD ST.

MAINTENANCE JOURNEYMEN Required immediately for our large sawmill, experienced Construction Millwright for steady project work. Also Journeyman Steam Pipefitter for Power House for approximately four months. Full rate paid according to qualification in line with industry agreement. Complete welfare coverage and accommodation available. Reply in writing stating experience, marital status, age and availability to Personnel Supervisor, B.C. Forest Products Ltd., Youbou, B.C.

Opportunity for steady employment for a fully qualified house draftsman-estimator. Social benefits. In answering please give information re age, employment, and marital status. Year round work for the right man. Apply Victoria Press, Box 698.

TWO JUNIOR REPORTERS wanted by Prairie daily. Some experience preferred but will train willing worker. Write: Managing Editor, The Medicine Hat News, Medicine Hat, Alberta.

SALESMAN, OR WILL TRAIN, CAR essential, to work directly with sales manager selling home renovating throughout B.C. Travelling expenses supplied. High commission to right man. For interview phone 477-6422.

ROOFERS AND SHINGLERS wanted immediately. Opportunity for steady employment with good wages for experienced men. Write or phone Hay's Roofing and Sheet Metal Ltd., P.O. Box 748, Courtenay, 334-2341.

SALESMAN REQUIRED TO INTRODUCE new patented product for sign advertising to commercial businesses. Must be willing and energetic worker. Reply Victoria Press, Box 105.

RELIABLE MAN FOR STEADY night shift for grill and counter work. Must be neat and clean. Apply in person. Mr. Connorton. 1312 Douglas St.

WANTED — MEN'S CLOTHES salesman. Steady part-time. Hours flexible. Reply Victoria Press, Box 106.

FULLY EXPERIENCED mechanic wanted for part-time only. Apply Westview Service. Trans-Canada Hwy., and Tillicum.

RETIRED OR SEMI-RETIRED stone mason required to build fireplace. Must be good man. Phone 478-6761.

FULL-TIME CAR HOP WANTED. Licence required. Apply Paul's Drive-In, 1900 Douglas after 6 p.m. School boy need not apply.

MAINTENANCE MEN REQUIRED 4 hours nightly, Mon.-Fri. Victoria Press, Box 690.

25 MALE OR FEMALE HELP WANTED

WANTED
Experienced waiters and waitresses. Apply Maitre D' hotel. Office Empress Hotel between hours 9 a.m.-4 p.m.

URGENT

A 16½-yr.-old girl needs a boarding-foster home. Phone Family and Children's Service, Mrs. Frankham, 382-5121.

MEN AND LADIES TO SERVICE Fuller cutomers. Choose your own hours of service. Phone 10 a.m. to 5 p.m. 383-4154. For evening calls 384-9029.

COOK, PERMANENT POSITION for The Glenshiel Hotel, 383-4164.

26 FEMALE HELP WANTED

Fully experienced teller required immediately for one of Canada's oldest and largest Trust Companies. Applicant must have considerable related experience, have good appearance and personality, reliable and able to supply excellent references. Salary up to $300 per month to start. Contact Canada Manpower Centre, 1415 Vancouver St. to arrange interview. Ph. 385-6711.

EXPERIENCED GENERAL INSURANCE STENOGRAPHER
Must be fully conversant with Fire and Multi Peril Lines. Capable of organization and preparation of Commercial and Personal Line Policies. Must be good typist, neat, accurate, mathematically adept to handle ratings, cancellations and endorsements. Shorthand an asset but not essential. Also personable and have the ability to supervise assistants and deal with agents and clients.
This is a senior position offering a challenge and equitable monetary remuneration. Excellent working conditions with a 5-day week. Experienced personnel only apply to Lloyd Murray, Brown Bros. Agencies Ltd., P.O. Box 128, Victoria, B.C., 385-8771, General Insurance Agents.

BOOKKEEPER FOR MODERN office. Minimum 3 years experience. For accounts-receivable and general office accounting. Accurate typing and adding machine operation essential. Salary commensurate with experience. To start Aug. 14. Give age, marital status, references etc., by letter only to Island Farms Dairy, P.O. Box 38.

VACANCY EXISTS IN BEAUTIFUL Uplands waterfront home for experienced cookhousekeeper to elderly gentleman. Must live in. Own quarters and excellent conditions. Top salary to right person. Apply in person to Mrs. Wende, Canada Manpower Centre.

WELL KNOWN LOCAL BUSINESS requires experienced comptometer operator. Pleasant working conditions. Full benefits. 5-day week. Apply to Victoria Press, Box 699, in your own handwriting stating qualifications.

WANTED, COMMENCING SEPT., experienced short order cook, 6:30 a.m.-2 p.m. Also, dishwasher 11 a.m.-7:30 p.m. No weekends. Apply in person 8 a.m.-10:30 a.m. C.N.I.B. cafeteria, Gordon Head Campus

MATURE WOMAN WANTED FOR grill cook, 4 days a week. Must be able to work evenings and days. Apply in person to the Queen Victoria Inn.

ATTRACTIVE AND PERSONABLE young ladies for cocktail waitresses in the Old Forge cabaret. Apply Strathcona Hotel, 7:30 p.m. Wed. and Thurs.

LADY EXPERIENCED IN HOUSEwork. Hrs. 8:30 a.m.-2:30 p.m.; also aide. Fond of elderly people for afternoon or night shift wanted in Resthome at Saanichton. 652-1932.

WILL GIVE ROOM AND BOARD and remuneration. 1 child welcome to responsible person in exchange for light housekeeping and babysitting. Call before 3 p.m. 479-2308.

LADY INTERESTED IN LIVING in clean home to look after 3 children, youngest 9 years old, all found plus salary. 1 child welcome. Please phone 386-6374.

EXPERIENCED HOSTESS FOR restaurant. Must be attractive with nice personality. Apply The Coffee House, Mayfair Shopping Centre.

NURSES AIDE AND KITCHEN aide. Extra pay for merit. RICHMOND HEIGHTS HOSPITAL. Ask for MISS DUNDAS, 477-1865.

GRADUATE NURSE REQUIRED by Private Hospital for permanent 3-11:30 p.m. shift. 383-9011 between 10 a.m.-3 p.m.; 383-6448 after 6 p.m.

MOTHERLY BABYSITTER REquired in my home daily for 2 preschool boys. Oak Bay area. Reply Victoria Press, Box 691.

WANTED — GRILL COOK 1 p.m.-8 p.m. Apply in person. Burt's Restaurant, 620 Trounce Alley.

WIDOW, MIDDLE AGED HOUSEkeeper wanted to look after elderly couple. Furnished apartment available. 656-4493.

LAUNDRY WOMAN FOR SMALL private hospital for 2 weeks. Automatic washer. 382-6522 or 384-2956 evenings.

EXPERIENCED CLEANING STAFF for private hospital. Give age and experience to Victoria Press, Box 696.

MEAT WRAPPER REQUIRED FOR locker plant. No phone calls please. Apply Lakehill Lockers, 3962 Quadra St.

SALESLADY REQUIRED BY retail leather goods store. Experience preferred. Apply Victoria Press, Box 104.

PART-TIME CASHIER WITH BANK TELLER EXPERIENCE Please apply Employment Office, T. Eaton Co. Canada Ltd.

KITCHEN HELP, PERMANENT. Apply in person mornings. Nutshell Restaurant, 627 Fort.

POPULAR AVON COSMETICS HAS openings in Victorial Fine earnings. Convenient hours. Phone 384-7345.

RELIABLE MATURE BABYSITTER-housekeeper. Live in or out. 384-5224, 9 to 5; 477-4684, after 5.

LIVE-IN, LADY TO DO HOUSEwork, mind children for working parents. 385-5685 after 6 p.m.

EXPERIENCED WAITRESS, FULL shift, 5-day week. Grecian Urn, 916 Government St., 386-8112.

SITTER WANTED FOR 2 YEAR old. Mornings, 8:30 to 1. My home or yours. Camelot-Cadboro Bay area. 477-3591.

DINING ROOM WAITRESS, WEEKends, and holidays only. Malahat Chalet. 478-3386.

MIDDLE-AGE COMPANION housekeeper for elderly lady. Live in. State salary expected. Victoria Press, Box 700.

ATTRACTIVE A-GO-GO DANCER for night club. 384-7114 or 384-2795 for appointment.

EXPERIENCED NURSES' AIDE. Day shift. 7:30-4 p.m. Call between 8 a.m.-4 p.m. 479-2151.

EXPERIENCED WAITRESS FOR day shift. Apply the Coffee House, Mayfair Shopping Centre.

BABYSITTER - HOUSEKEEPER. Weekdays. Maddison St. 385-9898 after 5.

EXPERIENCED HAIRDRESSER needed. Phone 388-4668.

WAITRESS, ONLY EXPERIENCED please. Glenshield Hotel. 383-4164.

26 FEMALE HELP WANTED

TWO WAITRESSES REQUIRED for evening shift. Permanent position. Apply Dominion Hotel, 759 Yates.

BABYSITTER — LIGHT HOUSEkeeper wanted, 2 children Monday through Friday, 11 a.m. to 6 p.m. Call 386-1065, between 8 and 9 a.m.

HOUSEKEEPER FOR MOTHERless home with 2 children ages 4 and 7. Live in. Write P.O. Box 407, Lake Cowichan.

EXPERIENCED COOK. Rockland Hospital. 383-6902.

29 SITUATIONS WANTED MALE

UBC GRAD (M.E.), 13 YRS. EXP. in heavy and light machine design (P and P and Air-C) systems (steam, hyd. and pneu.) and sawmill. Victoria location. Desire Engr. design, sales or teach. Victoria Press, Box 686.

LISTEN FOLKS. DO YOU NEED ANY REPAIRS ON YOUR CAR, MOTOR OR BODY? SAVE DOLLARS BY LETTING JOE DO IT FOR YOU, AND I MEAN SAVE DOLLARS! PHONE JOE NOW, 388-6567 OR 180 OLIVE ST.

DUTCH LANDSCAPE GARDENER. Clean-ups, rearranging, landscaping, seeding of lawns, rock walls, brick work, planters, patios, sidewalks and all other concrete work. 382-0827.

15 YRS. EXPERIENCE AS PROJect superintendent, requires position, Victoria Press, Box 696.

5 YRS. EXPERIENCE IN ESTImating and job sponsoring, requires position. Victoria Press Box 697.

NEED A GOOD MAN FOR THAT job of gardening or household cleaning. 384-3396.

PAINTING MY HOBBY
Reasonable — 388-6775.

PAINTING, GUTTER CLEANING, gardening. Odd jobs. 383-7291.

ODD JOBS DONE. EVENINGS and weekends. 479-2438.

INTERIOR-EXTERIOR DECORATing by hour or day. 385-7810.

30 SITUATIONS WANTED FEMALE

STENOGRAPHER
Graduate, diploma. Royal Society of Arts. Recently returned to B.C. Excellent reference Seeks immediate employment. Reply Victoria Press, Box 103

WE WILL MAKE A GOOD loving home for 1 infant by the day, week or month. 385-7071.

WILL BABYSIT MY HOME. Week days. Fenced yard. Hillside and Shelbourne area. 384-6538.

9 YRS. EXPERIENCE IN LADIES, mens and children's wear. Would like full time work. Victoria Press Box 696.

RELIABLE 15-YEAR-OLD GIRL requires work. Experienced in nursery and housework. Ph. 479-5209.

BABYSIT MY HOME, ANYTIME. 382-6505.

PRACTICAL NURSE, PRIVATE cases only, $1.75 an hr. 385-8541.

BABYSITTING IN MY HOME. Cadboro Bay area. 477-3529.

BABYSIT CHILDREN WHILE mothers work. Jubilee area. 386-7318.

33 BANDS, MUSICIANS AND ORCHESTRAS

DE BEST MUSIC SERVICE organist, trio orchestra. 382-9542.

36 BUSINESS SERVICES AND DIRECTORY

Bulldozers

EXCAVATING, BACKFILLING, loading and hauling, land clearing and all phases of subdivision road work. For free estimates phone O.K. Trucking, 386-3414.

BOB BOWN BULLDOZING. Member of Island Equipment Owners' Association. 382-3452.

BULLDOZING, EXCAVATING, trucking and top soil. 478-2442.

Brick Layers

BRICK, STONE AND CEMENT WORK. ALL WORK GUARANTEED. DOUGLAS CONSTRUCTION. 385-6970.

WE DO FOR LESS. BRICK, stone laying, and chimney building. Phone 384-9565.

FIREPLACES, CHIMNEYS AND repairs, etc. 383-1391.

Carpenters

GENERAL REPAIRS, ALTERAtions, additions. Fast, courteous service. Free estimates. W. Earl Eby 385-0040

ALL TYPES OF REMODELING and repairs. Guaranteed work. References available. Phone 384-5935.

DOING IT YOURSELF? LET ME assist you. Journeyman carpenter with 30 years experience in all phases of construction. 383-8285.

ROYAL RENOVATIONS
REPAIRS AND ALTERATIONS. Quality workmanship. References provided. 386-9810.

EXPERIENCED CABINET MAKER and boat joiner. Free estimates. Gerhard Hertwig, 656-3633.

ENGLISH CABINET MAKER — Kitchen cabinets, vanities, rumpus rooms. George Coultas, 479-1665.

QUALITY WORK AT REASONABLE rates. Additions, renovations, etc. Estimates, plans. Glover, 658-5320.

CARPENTER WORK AND ODD jobs. Have references. 477-6307.

ALL TYPE OF CARPENTRY AND painting. Very reasonable. 386-6941.

Carpet Cleaning

CANADIAN CARPET CLINIC for professional Rug and Upholstery cleaning
— Instant in-the-home service
— No odor or shrinking
— Makes carpets clean—and safe for toddler's play
Phone 652-2501 Now!

Carpets and Linoleum

STANDARD FURNITURE OFFERS the TOTAL PICTURE in FLOOR COVERINGS. Choose from the WIDEST SELECTION of Broadloom, Carpets, Vinyl and Tile. Expert layers, free estimates. Call Gary Cooper at 382-5111 to show samples in your home.

HOURIGANS CARPETS AND LINOS Ltd. Carpets, vinyls, linoleums, ceramic-plastic tiles, supplied and professionally installed. Free estimates. 713 Pandora. Ph. 386-2401.

THE VICTORIA CARPET MAN. Free estimates. Bill Lambert, 382-2855.

Cement

ANYTHING IN CONCRETE, SWIMming pools, pre-cast septic tanks, etc. Rock blasting. W. & N. Trace. 479-3571 or 478-1261.

A. R. De GENDT — CEMENT contracting. Placing and finishing. Carpentry. Free estimates. 385-5864.

THE VICTORIA CEMENT MAN Ltd., Jeanpierre. GR 9-4987. If no reply phone 386-7022.

384-8306 FRANK POLITANO 383-3495
Cement, Sewers, Drains.

BIRKETT CEMENT CONTRACTOR All types cement. 479-2885.

WE DO FOR LESS. CEMENT AND concrete work. Phone 384-9565.

Cleanup Service

C. AND H. HANDYMAN
BASEMENTS AND GARDENS cleaned. Gen. hauling, long grass cut, rototilling, fences built, gutters cleaned. Painting, cement work. Free est. 479-5402.

LAWNS, GARDENS MAINTAINED. Basements, yards, windows and eaves cleaned. Junk hauled. Anything of value, reduced rates. 384-0070.

RUBBISH HAULED, BASEMENTS cleaned. Have commercial vacuum cleaner. Fences built. Drains laid. 384-6718 anytime. Free estimates. J. C. Van Nes, 382-9380.

36 BUSINESS SERVICES AND DIRECTORY

Cleanup Service

LARRY'S CLEANUP SERVICE — Any type of rubbish hauled. Reasonable rates. 479-4656.

A BETTER CLEAN-UP DEAL
Basements, attics, yards, etc. Junk cars bought. Jim Reid, 388-4743.

QUICK SERVICE. ALL TYPES OF cleanup. 384-2808.

ANY TYPE OF HAULING. Basements, yards, etc. 382-0201.

Contractors

ROCK BLASTING, DIGGERS, dump trucks, water mains, sewers, driveways, gravel, top soil, blasted rock. Free estimates.
479-1642 479-1642
A. J. BARR LTD.

FARMER CONSTRUCTION LTD.
Repair Dept.
Alterations, concrete, carpentry and sewer work. Phone 388-5121.

GREENBANK DESIGNS
Contract Division Ltd.
Designers and Builders
A complete package deal of design, construction and furnishing under a single contract. Call 385-0991.

LUNEY BROS. & HAMILTON
Repairs, Alterations — 382-4215

CEDAR WOODWORKERS LTD. 385-5162, 477-6961, 477-3969
Cabinets, alterations, furniture and truck canopies.

INSULATED STUCCO, ROOFING, additions and carports, complete service. Maple Leaf Suppliers and Contractors Ltd., 384-2723, 384-0157.

ROYAL RENOVATIONS
EXPERT ALUMINUM WINDOW installations. 386-9810.

REMODELLING, ROOF OR CONcrete, painting. Anything in house repairs, old or new. 479-8381.

G. H. WHEATON, LTD.
Repairs, Alterations 382-2159

KASAPI CONSTRUCTION — N.H.A. and conventional homes, also commercial buildings

61 BUILDING SUPPLIES

STEWART & HUDSON
FIRST FOR BARGAINS

40% OFF BREEZE
OUTSIDE LATEX
All colours. Regular $11.98 per gallon. SALE ...$7.17

MAHOGANY PLY SALE
4x7 V-groove $2.09
4x8 V-groove $2.39
4x8 Prefinished $3.25
36x72x⅛ plain $1.39
32x96x⅛ plain $1.79

PV HARDBOARD SALE
2x4-⅛ ..... .49
4x3-¼ ..... .69
4x4-¼ ..... .89
4x8-⅛ $1.39
4x8-¼ $1.85
4x4-¼ Ceiling tile ... $1.39

PICNIC TABLES
All 2" Cedar 3'x6' top with seats $13.95

PANELLED SCREEN
DOOR SPECIAL $7.99

PVC ROOFING
White, Yellow, Green

	med.	heavy
26x96	$1.95	$3.39
26x120	$2.59	$4.19
26x144	$3.39	$4.99

CHARGES—BUDGETS
OPEN SATURDAY TO 5:30
400 Block Gorge East
386-3211
STEWART & HUDSON

S. J. PEDEN LTD.
FIR PLYWOOD

Unsanded 4 x 8		Sanded	
5/16	$2.45	1/4	$3.19
3/8	$3.19	3/8	$3.49
1/2	$4.39	1/2	$5.78
5/8	$4.95	5/8	$6.25
		3/4	$6.75

P.V. HARDBOARD SALE
4x8x⅛ $1.39
4x8x¼ $1.85
4x4x¼ Ceiling Panel ... $1.25

PRE-FINISHED MAHOGANY
4x7 ..... $2.89
4x8 ..... $3.25

GYPROC WALLBOARD
4x8x⅜ $2.49

4x8 Decola
PLASTIC LAMINATE
Only $13.49 Sheet

CORRUGATED PLASTIC
PATIO PANELS
White, Yellow, Clear
26"x6 ft. $1.75
26"x8 ft. $1.95

8 to 5:30, 6 days a week
S. J. PEDEN LTD.
2855 QUESNEL ST.
386-3464

One Block East of Douglas
Between Market and Topaz

TRADE TOOL
HEADQUARTERS
Just arrived something new for the tool trades. Albitol, the wonder concrete bonding agent. Kleer-o-Seal, sealer without equal for concrete floors. PTC. Plasterers bonding agent.
ISLAND BUILDING SUPPLY CO. LTD.
575 Gorge Road East 382-5178

COLUMBIA
READY MIX LTD.
2949 Phipps Rd.
Ready Mix Concrete
Deliveries
Monday thru Saturday.
Plant 478-1701 Res. 478-2737

LUMBER, PLYWOOD
BUY DIRECT AND SAVE
A yard full of lumber, all sizes, grades of Douglas fir. Framing lumber at the lowest prices in Victoria.
BEFORE YOU BUY COMPARE OUR PRICES
2x4—8' ..... $38 per M
2x6 Fencing ..... $38 per M
Immediate delivery service to all Vancouver Island and Gulf Islands points.
HOME BUILDING SUPPLY
220 Esquimalt 382-2211

SAANICH LUMBER YARDS
7' 11" Sabot Kit $30.25
50' Picket Fence $20.50
50' Lawn Fence $17.00
2'x6' Work Bench $6.30
3041 Douglas St. 385-2486

PRE-FAB SHOP LTD.
Mfg. of quality custom made sheet metal duct, and fittings for commercial and industrial use in ventilation, heating and air conditioning. CONDUCTOR PIPE and ELBOWS
All types FLASHING
CONVERSION, OIL BURNERS
REGISTERS and GRILLS
382-5214. 412 Alpha Terrace

62 FURNITURE

NEW AND USED FURNITURE
Double-size dresser and mirror wal. $49.75
Used sofa—good condition ... $29.00
2-pce. chesterfield—maroon $59.50
Chest of drawers, wal. $32.00
7-pce. bedroom ste. limed oak $89.00
Walnut bookcases—2 sizes $19.75
Kitchen stool $4.95
Oval grass mats ..... .75
Hardwood rocker, nat. finish $13.50
Record cabinet and bench comb. $19.95
Large wal. dining table $49.50
Kingsize headboard $25.00
HOME FURNITURE
$25 Fort 382-5138

LUND'S
AUCTIONS
Tuesday and Saturday
ALL HOUSEHOLD FURNISHINGS, TOOLS, CARS, BOATS, ETC.
PHONE FOR FREE APPRAISAL
926 FORT ST. 386-3308

MAYNARDS
AUCTIONEERS
FURNISHINGS PURCHASED OUTRIGHT OR SOLD ON CONSIGNMENT. APPRAISAL WITHOUT OBLIGATION.
HIGHEST PRICES REALIZED AT
MAYNARDS 388-5191

HIDE-A-BED SUITABLE FOR rumpus room or cabin. 884-9423.

LEAVING CITY, LIVING ROOM, kitchen furniture, 386-0352.

62 FURNITURE

B B B B B B B B B B B B
STANDARD FURNITURE
BARGAIN BASEMENT
AUGUST SALE
TERRIFIC SAVINGS
2-pce Chesterfield Ste., top grade, nylon freize, good colors ... 129.00
2-pce Chesterfield Ste., 4 seater, 4 Cushion, Nylon, Brown ... 169.00
2-pce. Chesterfield Hi-Back, 4 Cushion, Nylon, 4-seater, loose pillow back 188.00
2-pce Chesterfield Ste., on castors. REGULAR VALUE 449.00, as is 299.00
1-pce. Hide-a-bed, Nylon, Brown, foam mattress 156.00
FREE DELIVERY
3-pce. Bedroom Ste., in SALEM MAPLE, with 6 drawer dresser and mirror, 4-drawer chest, 3'3" or 6' 6" spindle Bed 168.98
Walnut 4 drawer Chest 29.98
Single Dresser and Mirror, Walnut 36.88
4' 6" Box Spring and Mattress, with quilt 69.98
3' 3" Hollywood Bed on Legs, Reg. 99.50 for 59.98
EASY TERMS
Single Pedestal Desk, arborite top, 3 drawers 29.98
7 drawer Double Pedestal Desk, Light walnut 59.98
5-pce. Dinette Ste., Walnut arborite table top 52.98
9'x12' Foam Back Rugs — tweeds in green, brown, mahogany ... 44.98
9' 12" Belgian Jute Rugs, bright colors 74.50
6' 12" Belgian Jute Rugs to match above 49.50
STANDARD FURNITURE
VIEW ST.
BARGAIN BASEMENT
Downstairs in Scollard Bldg.
Phone 382-5111
B B B B B B B B B B B B

KIL-SHAW'S
AUCTIONEERS
Buy — Sell
CASH
Guaranteed Appraisals
1115 Fort 384-6441

REPOSSESSED 3-ROOM GROUP, now held in storage. Take over payments, approx. $30 per month Furniture in new condition. Phone L. Bell, days, 386-2458, nites 384-1057. Continental Home Supply, 851 Johnson.

PROVINCIAL AND MODERN Furniture used for apartment display in two Victoria high rises. Now being sold at greatly reduced prices. Phone 384-1057. CONTINENTAL HOME SUPPLY

CLEANING
Two-piece chesterfield cleaned, demothed, in your own home from $19. We also clean carpets. For free estimates call Ambassador Home Service, 382-5532.

THE BRITISH UPHOLSTERY Shop. Personal calls with upholstery fabrics and slip covers without obligation. 385-2222. 1403 Broad at Johnson.

PERSONALIZED RE-UPHOLSTERING service in the home. Phone 382-5111 and ask for J. Worden or G. Hodgson. Standard Furniture Co., 737 Yates.

BURLED WALNUT ENGLISH bedroom suite, 4 piece, beautiful condition. 479-6341.

SET OF BUNK BEDS, BOX spring. 479-5919.

63 MUSICAL INSTRUMENTS

HALL & FAIRFIELD
MUSIC CENTRE
EVERYTHING IN MUSIC
INSTRUMENTS RENTALS LESSONS REPAIRS
SHEET MUSIC ACCESSORIES
728 Fort 385-8342

SUMMER SALE
of
USED PIANOS
Rent to Purchase
FLETCHER BROS.
2020 Douglas 383-0248

THE NEW
YAMAHA ORGAN
is by far the greatest value on the market.
Price $799
Terms $30 month
FLETCHER BROS.
2020 Douglas 383-0248 anytime

FENDER CHAMP AMP. $119.00
BALDWIN 71, TRANSISTORIZED. $595.00—TERMS
PHILLIPS TAPE RECORDERS. $109.95
BERNIE PORTER MUSIC
1724 Douglas, EV 3-9542

THOMAS 'ARTISTE' ORGAN, transistorized, $745 including lesson course. No extras. Positively the lowest price in town. Hammond Organ much sought after M3 model in mint condition, with Leslie Speaker if required. Trades accepted. Reginald Stone Organ Studio, across from Eaton's at 1239 Broad Street. Phone 383-0239.

MOZART PIANO AND BENCH. About 52" high, fully reconditioned, lovely tone, $295. Budget terms. Many other used pianos to choose from. Woodward, Mayfair, 2nd floor.

ONE ONLY ELECTROHOME ORgan, two manual, walnut with bench. Budget terms $795. Woodwards, Mayfair, 2nd floor, 386-3322.

6 SPK COLUMNS, SALE $105
EPIPHONE BASS, SALE $250
TALISMAN MUSIC CENTRE
939 YATES 384-9222

CASH FOR PIANOS, organs, musical instruments, tape recorders and record players. Willis Music Studio, 1320 Broad Street. 385-5242.

SMALL PIANO MADE BY CHALleh and Son, London, $250. Cordova Bay, 658-8222.

WE BUY USED PIANOS FOR cash. Phone EATON'S Music Centre. 382-7141.

SET OF DRUMS, WINSTON AND Steward. Like new. $200. 383-4779.

WILLIS CABINET GRAND PIANO, $265. Phone 383-6224.

63A MUSIC TEACHERS

PROFESSIONAL INSTRUCTION
ORGAN
BERNIE PORTER MUSIC STUDIO
1724 Douglas Street 382-9542

64 TV, STEREO, RADIO SALES AIND SERVICE

DON'T MISS THIS ONE
1 only RCA COLOUR TV, the "LEXINGTON" model GH 784. Features Mark I de luxe chassis, automatic, fine tuning control, integrated circuits, antique Colonial Maple cabinet.
A REAL SHOW PIECE
REGULAR $1450
REDUCED TO CLEAR AT $1099
THE MUSIC BOX
2248 Oak Bay 385-8222

Want Better TV Reception?
Phone CABLEVISION
477-1884
22,240 Greater Victoria Families Already Have And Are Enjoying the Best.

TV RENTALS
19"-21"-23" TV, by the week or month
BUTLER BROTHERS
1720 DOUGLAS 383-6911

LIMITED QUANTITY OF 3-WAY combinations, '67 models, with independent units. Magogany cabinets only. Regular $549 for $419. Terms available. Ask for Credit Manager, Art Johnston. 386-2458.

Guaranteed Used TVs. $39.50 up. RCA Marine Transistor, $32.95. Car radios, $39.50 — Revert, $29.50
Quadra Appliance Service Centre
3514 Quadra St. 385-6422

PORTABLE 19" TV
5 only—Portable TV's with radio. SPECIAL $195
CONTINENTAL HOME SUPPLY
851 Johnson St. 386-2458

REPOSSESSED 3-WAY, FULL warranty. Take over payments $22 per month. Phone 384-1057. Mr. Bell, Continental Home Supply.

MOBILE RADIO TELEPHONE
Bail & Sherritt Electronics Ltd.
No. 1 W. Burnside Rd. 386-7701

64 TV, STEREO, RADIO SALES AIND SERVICE

KENT'S LTD. RENTALS
11" — 12" — 14" — 17"
19" — 21" — 23" TVs; Tape Recorders; Record Players; Transistor Radios; by day, week or month.
KENT'S LTD.
742 Fort St. 383-7104

TVs and Radios Repaired and Overhauled by Government Certified Technician
BRENTWOOD BAY ELECTRONIC SERVICE
P.O. Box 101, Brentwood Bay
Phone 652-2045 or 652-1419

TELEVISION — RADIO
MAJOR APPLIANCES
Repairs made in your home or in the service building by competent technicians and backed by famous HBC guarantee. You can charge it or use your PBA. Dial 385-1311.
THE BAY

'67 MODEL CLEARANCE MEANS A GOOD TIME TO REPLACE your TV. TRY a NEW ADMIRAL—we guarantee it for 1 full year—parts and labour.
BUTLER BROTHERS
1720 Douglas St. 388-6911

FLEETWOOD CONSOLE 24" TV, perfect condition, best offer. 384-5883 after 4.

LITTLE'S TV SERVICE. QUALIfied Electronics Technician. Calls $4.50. 384-4550.

MUST SELL NEAR-NEW GEC stereo, AM-FM. Best offer. Phone 478-2506 after 5:30 p.m.

HAROLD C. KILNER
TV REPAIRS — 382-7475

BOGEN STEREO, SOLID STATE, 60W. New. Only $585. 477-2773.

65 MOTORCYCLES

IN STOCK NOW
The big V 7 700 cc MOTO GUZZI. "The ultimate in highway cruising."
The powerful 750 cc Norton. "The world's best road holder."
BULTACO — Sherpa T's Lobitos, Matadors. "The champion of rough country riding."
Bultaco — "METRELLAS". "The road racer with lights."
HONDA — from 50 cc - 450 cc. The worlds largest selling, most reliable bike "Four cycle of course."
Plus a good stock of used machines including
1964 Harley Sportster, must be seen.
1967 Yamaha 350.
SEE US NOW
PEARSON MOTORCYCLE SALES LTD.
3400 Douglas Street
386-3033
Yes, we rent bikes.

YAMAHA
With SIX MONTH WARRANTY models 50 cc to 350 cc on display. FREE stadium helmet with every new purchase.
USED MACHINES
1965 HONDA 90 cc $265
1966 YAMAHA 100 cc $335
1967 YAMAHA 180 cc $575
1967 SUZUKI 250 cc $625
Easy Terms—Trades Welcome
See us at Yamaha City Div. of
MULLINS MARINE SALES LTD.
925 Yates
382-1928

WE NEED YOUR TRADES!
If you're thinking of moving up to a bigger or better motorcycle, now is the time! CYCLE CENTRE needs good used trades. Ride in and choose a new YAMAHA, TRIUMPH or BSA. Full flexible financing, so talk, trade and terms. See use before you buy for complete selection, service and satisfaction.
CYCLE CENTRE
Les Blow's Motorcycle Sales
2940 Douglas St. 384-7843

FOR SALE, '36 B.S.A. 350, COMpletely reworked, 'Kandi' blue paint, chrome, 2,500 miles on rebuilt engine. Several extras including fuel injector. After 5:30 386-2309.

HUNTERS! S-E-E the latest HONDA TRAIL 90 with the ten second gear conversion, $435. COMPLETE at BROOKLANDS MOTORCYCLE, 937 Fort St. Serving the motorcyclist since 1913, 383-5626.

1968 DUCATI MONZA 250 C.C., excellent condition, $395 or offers. 478-4255.

1968 YAMAHA 100 FOR SALE, perfect condition. $325. 479-6640.

1965 YAMAHA SANTA BARBARA 125 cc. Phone 384-4717 after 6.

1965 VESPA 160 C.C., BETWEEN 6 and 7 p.m., 383-8818.

1965 DUCATI, 2,000 MILES. $100. 385-3654 after 4 p.m.

1965 HONDA 55 C.C., EXCELLENT condition. $125. 384-6284.

1966 HONDA 160, EXCELLENT condition. 383-1820.

66 BICYCLES

BICYCLES!
Mustangs, racers, roadsters, sports. We have them all. Arrange easy terms. Bring your trade-ins.
ROBINSON'S
1307 Broad St. 385-3429

BICYCLES NEW AND USED
Russ Hay — 2542 Govt.
Trades Accepted — Repairs

BOYS C.C.M. BIKE, RAMBLER 709 Like new, carrier, accessories, $45. 385-1959.

BOY'S 26" BIKE IN GOOD CONdition, around $15. 386-8186.

67 STOVES AND FURNACES

RANGE AND FURNACE REPAIRS —Boilers and Cyclos oil burners installed. 477-4912.

ELECTRIC STOVE, GLASS WINdow, clock. Very good condition. $60. 384-4467.

CHEFMASTER RANGETTE. $40. 385-1633.

24" ELECTRIC RANGE $40. 385-7091.

IF YOU DON'T NEED IT! SELL IT FOR CASH WITH A CLASSIFIED ADVERTISEMENT—PHONE 386-2121

71 FARM IMPLEMENTS

USED EQUIPMENT
FORDSON POWER MAJOR DIESEL with 14' Backhoe and Loader. A fine unit for only $4,500
RANSOME MG40 CRAWLER TRACTOR with Hydraulics and power take off $1,395
FORDSON POWER MAJOR DIESEL with Loader $1800
MAYHEW AND STRUTT LIMITED
2300 Douglas St. Victoria, B.C.
386-7704
FORD - FARM - INDUSTRIAL MARINE

BUTLER BROTHERS
TRACTOR SHOP
Headquarters for proven
J. I. CASE
Utility and farm equipment
Keating X Road 652-1121

72 MACHINERY

ISLAND EQUIPMENT (DUNCAN) Ltd., Phone 746-3213
Your John Deere Dealer
New and used industrial and farm loader. Low hours. Also low bed. machinery.

D-6 CATERPILLAR, WITH ANGLE dozer blade and logging arch; also Anco land clearing blade. $4,500. Ph. Ganges 537-5620.

T-D 9 BULLDOZER, REBUILT motor, winch and canopy. $1900 or offer. 384-3624.

74 GARDEN SUPPLIES

Fertilizer
WELL ROTTED COW MANURE and horse manure, $5 a yard. 479-3137. 6-yd. loads.

A-1 OLD COW MANURE. NO weeds. By bag or load. 385-4356.

DUCK MANURE 50c A BAG. Sidney Duck Farm, 656-4412.

SPECIAL CHICKEN MANURE. 5 yds. $10. 478-2390. 478-1073.

Plowing, Rotovating and Cultivating
JACK'S TRACTOR SERVICE Rotovate, plow, level. 479-1586.

DON'S TRACTOR SERVICE. Plow, cult., rotovate, level. 477-3913.

COOPER TRACTOR SERVICE Rotovating, levelling, plowing, mowing, light clearing. 477-3116.

C. STARCK. ROTOVATING, ETC., tractors, hand machines, loading and hauling. 479-3157, 383-1084.

ROB'S ROTOVATING
Mowing, blade work, etc. 479-2196.

Top Soil, Rocks and Fill
BEST QUALITY
METCHOSIN TOPSOIL
LAYRITZ NURSERY 479-3434

SHREDDED PEAT SOIL, GARDEN sand, manure, gravel, fill. Soil and manure by the sack. E. Nixon Ltd., 479-1537.

RENO TRUCKING
Loam soil, 6-yd. loads, $4.00 per sq. yd. Blasted rock, 6-yd. loads, $4.00 per sq. yd. Phone George Gettle. 478-3668.

FINEST QUALITY BLACK metchosin top soil; 6 yds., delivered, $21. Also 3-yd. loads available. Oakisle Farms, 478-5002 or 386-7535.

GOVERNMENT TESTED TOP soil, 7-yd. load, $22.75. Also gravel available. 642-5535.

TOP SOIL, CLEAN FILL, SAND and gravel. OK Trucking Co. Ltd 386-3414.

VALLEY FARMS, PEAT SOIL chicken manure 478-2590. 478-1073.

A-1 CLEAN SHREDDED PEAT loam or sandy loam, 385-4356.

SPECIAL BLACK TOPSOIL MUST be moved. $2.50 yard. 384-9624.

79 SPORTING GOODS

7x61 Schultz and Larsen, $189; 30 mi. auto., $79; Sav. and 4x, $169; Tmm. Rem. Mag., and 4x, $198; 30-06 Husq. $109; 300 Sav., $69; 303 Custom adn 4x, $75; 308 Rem. 600, $99; 12 Ga. Win. Vent R13 1200, $139; 410 Dble. Iver Johnson, $59; 12 Ithica pump, $79; 12 Higgins pump, $64; 358 Sako and scope, $120; 308 Win. 88 and 4x, $199; 38 S. and W. Rev., $19; 32 S. and W., $19; 25 Cal. Beretta, $42; 9 mm. Star auto., $49.
Beat the Rush — Shop Now
ROBINSON'S
1307 Broad St. 385-3429

BROWNING 3006, 2x7 REDfield, Special $295.95
3006 Enfield 4x Weaver, hunter's special $49.95
Model 12 Polychoke. Special $84.95
GORDON'S SPORTING GOODS
1007 Hillside Ave. 382-5815

AUGUST SALE NOW ON
Water skis, McGregor; swim trunks and jackets, diving tanks and swim masks. Scuba Shop, 1919 Douglas, 385-4713.

FOOTBALL SHOES
Bauer — MacGregor
RAY'S SPORTS CENTRE
1692 Douglas Street 385-6312

80 BOATS AND MARINE

NAVIGATIONAL CHARTS FOR SALE
VAN ISLE MARINA LTD.
Steve Dickinson 656-1138

INSTANT SAILING
SAILAWAY BOATS IN STOCK
8' SABOT, several colors, $249 up
9' MINTO, sky blue $459
13' 3" F.J., blue and white .. $895
16' 3" Daysailer, sunshine yellow $1995
Also Canoes, Kayaks and SPORTYAKS
BOSUN'S LOCKER, 580 Johnson St.

TRY SAILING — IT'S FUN
Join the basic sailing course. 13 hours of instruction for
O-N-L-Y $45.68
OAK BAY YACHTS
At Oak Bay Marina
Sailing School — Charters
386-8212
O-N-L-Y $43.68

NEW BRONZE DINGHY LIFTING davits mounted on swim grid. Rudder and propeller shafts made to order. "Simplex" trolling gurdies and blocks with hydraulic drives.
SMITH BROS. FOUNDRY & MACHINE WORKS LTD.
632 Pembroke St. 384-1625

17' CLINKER BOAT AND TRAILER with convertible top, water skis, and equipment, including 16 gallon tank. Outboard 75 h.p. Evinrude with electric start. Never been used in salt water. Only $1,800. Phone home, 384-1296, business 386-3191.

NV SARONGA II 28 FT. DAY cruiser 8 ft. 3" beam, 130 h.p. FW cooled Ford Paragon motor, 2 to 1 reduction, sleeps 4, head, excellent for fishing. Suitable for charter work. Price $3750 or reasonable offers. At Fisherman's Wharf. 384-7549.

14' FIBERGLASSED PLYWOOD, compl., with controls, steering, Elec. 25 h.p. Johnson, personal guarantee on compl. rebuilt engine! What offers? Ph. D. Webber, 246-9328 after 6

18' STURDECRAFT CRUISER, fibreglass bottom, sleeps 2, head, sink, cockpit cover, 65 Merc. electric, all as new, $1,695. 383-1485, 477-3038

16' RUNABOUT, 50 H.P. JOHNSON, all new controls and steering cables, convertible top, 1 year old. 478-3269 between 8 and 8 p.m.

14-FT. THERMOGLASS, 1965 Johnson 33 h.p. electric, 5½ h.p. Johnson, Trailer. Offers. 388-6720.

KAYAK FOR SALE. 384-3637

NEW 5' DINGHY, PAINTED, never used. $50 384-9678.

BOAT TRAILERS ANY SIZE. AL'S Bay at Catherine. 383-8233.

FOR SALE SNIPE 16', COMPLETE $300 or offer. 384-9656.

SMALL OUTBOARD MOTOR AND boat. 385-5635.

GOOD 12 FOOT CLINKER, OARS, fitted cover. 384-9349.

10' BOAT; 5½H.P. MOTOR. $200. 382-4004 after 6 p.m.

Propellers—Repitching—Repairing
Harbor Machine Shop 383-6533

60 BOATS AND MARINE

2 YEAR WARRANTY
19' TRAVELLER, fully equipped with pulpit, 155 h.p. Inboard-outboard; 2 gas tanks. Deep Vee hull for only $5850. Terms to suit.
17' TRAVELLER Deep Vee with 95 h.p. Thunderbolt ignition Merc. outboard, Tee-Nee trailer, controls and battery. Ready to go for $4,000, easy terms.
Only a few MERCURY 1967 models left. Don't wait too long before trading in that outboard of yours.
MULLINS MARINE SALES LTD.
925 Yates
382-1928

WEEKLY SPECIAL
PACKAGE DEALS
14' 3 THERMOGLASS DE LUXE 67 Evinrude, 33 h.p., controls, 70 lb. tilt trailer $1599
14' 3 THERMOGLASS De Luxe 67 Evinrude, 40 h.p., controls 700 lb. tilt trailer $1679
15' THERMOGLASS Fastback De Luxe Vee, 67 Evinrude, 40 h.p., controls, 1,100-lb. tilt trailer. Fish or ski $2049
16' 3 THERMOGLASS Fastback De luxe sleeper, 66 Evinrude, 40 h.p., elect. battery, controls, 1,100-lb. trailer $2419
THE BEST DEAL IN TOWN
BANK RATE FINANCING
OAK BAY MARINE
SALES AND SERVICE
1327 Beach Drive 384-4141

USED BOATS AND TRAILERS
8'2" GLASCRAFT DINGHY ... $149
12' FIBERGLAS RUNABOUT ... $375
15' THERMOLITE Fiberglas RUNABOUT with convertible top and side curtains $795
14' RUNABOUT, windshield and steering $160
15' BRUNSWICK CUTTER, deluxe RUNABOUT with 1966 Merc. 65 H.P. Elect. and generator, remotes, full canvas. Wiscot 1100-lb. full-tilt Trailer. Ready to go $2495
700 lb. Holsclaw trailer, full tilt as new $169
14' Islander RUNABOUT. Steering and windshield $259
10'5" Fiberglas Open Boat $145
SPECIAL
Trailex Aluminum Trailers one of each:

	Reg.	Sale
900 lb. capacity full tilt	$291	$218
1100 lb. capacity full tilt	$341	$255

ANGUS MARINE
2220 DOUGLAS 384-7431

M M M M M M M M M M
66 MERCURY 9.8 h.p. $345
64 MERCURY 35 h.p. $355
15' Moulded Runabout ..... $4(3
MERCURY MARINE
SALES & SERVICE
(Div. of Mayfair Motors Ltd.)
736 Cloverdale Ave. 385-8922
M M M M M M M M M M

F-I-B-R-E-G-L-A-S
RESIN ..... $6.95 a gal.
Cloth, matting, roving, etc., at low prices.
8 ft. - 9 ft. - 10 ft. Dinghys
Build on PELAGIC HULL
PELAGIC PACIFIC IND. LTD.
AT
4 HURON ST., 1 PHONE 386-1811

JUST ARRIVED a shipment of the AMAZING NEW WANKEL ROTARY PISTON MARINE ENGINE. Lowest power to weight ratio of any internal combustion engine on the market. Suitable for displacement craft up to 30' L.O.A. Air-cooled and simple to instal. SEE THEM NOW AT
MAYHEW & STRUTT LTD.
2300 Douglas Street
386-7704

SEAGULL OUTBOARD REPAIRS
Briggs - Stratton and Tecumseh engine — Parts — Repairs
Victoria Lawnmower Hospital
834 Johnson St. 386-8338

1—only 1966 14 ft. fibreglas boat and trailer $799
15-ft. Sailboat with sails $475
VAN ISLE OUTBOARD (Sidney)
2768 Third Street 656-2665

30-FT. CABIN BOAT, FULLY equipped, head, sink, 100 h.p. Graymarine, $1,950. 382-6204, 386-2716.

2 - Cylinder 15 - H.P. Universal $485
4 - Cylinder 25 - H.P. Universal $575
ORR MARINE
382-5813 31 Erie Street

17' GLASSCRAFT WITH COVER, 10 h.p. Merc., Sterling trailer, all in excellent condition, $450 or close offer. 478-5165.

12-FT. CLINKER, COPPER riveted. 3-h.p. inboard, $115. 384-7220.

MUST SELL BY FRIDAY. OWNER has moved. 28' cabin cruiser. Best offer. 479-6253.

13' BOAT, 5-H.P. MOTOR AND trailer. Good fishing outfit. $275. 385-8887.

32 FT. BOAT, $550. CAN BE SEEN at Sooke Government Wharf. Write Ray Sam, Saanichton P.O.

LIKE NEW, 16-FT. BOAT, 25 H.P. motor and trailer complete. View at 1324 Pembroke St.

CANOE COVE MARINA LTD.
Bertram, Shepherd, Trojan
Swartz Bay 656-3915 Sidney, B.C.

15' PLYWOOD CABIN BOAT, 25-h.p. Evinrude outboard motor Excellent condition, $400. 642-3270.

23-FT. CLINKER LIFEBOAT, sound, ready for conversion. $133. Standing ashore. 386-5831.

81 TIMBER

NEAR TOFINO 164 ACRES, 1,000,000 ft. tbr. Lovely beaches. $35,000. F. G. Rainsford. 819 Fort St. 382-7522.

WANTED — FIR OR BALSAM standing or felled timber. Perry Bros., 478-2530.

82 MISCELLANEOUS FOR SALE

50-LB. SUMMER PACK
Including delicious cuts for barbeque
$29.95
COUNTER SPECIALS
BACON, Sliced Rindless, lb. 59c
FAMILY Steaks, 6-oz., each 35c
4-oz., each 25c
SMOKED Picnic Hams, while they last, lb. 39c
THE LOWEST PRICE ANYWHERE IN QUALITY MEATS
ALBERTA MEAT MARKET
1811 Cook 383-8552
Free parking at the door

CHESTERFIELD SUITE, $35, CHESterfield, $20; G.E. 21" T.V., $35; 9x12 rug, $6; mouton fur coat, size 14, $40; small radio, $5; 658-5836.

GUARANTEED USED TYPEwriters and adders. Reasonably priced. Turner Business Machines, 1014 Yates. 384-0145.

FOR SALE, HEIRLOOM EXTRA large hand-crocheted banquet cloth. Governors Lady pattern. Phone after 6 p.m. 385-8537.

WE BUY, SELL AND TRADE AT People's Trading Post, 2510 Trans-Canada Highway. 478-3933. Open Sunday, 1-6 p.m.

KENMORE RANGE, $50; BIRD-cage and stand, $6; electric hand mixer, $5. 384-9571.

PAY UTILITY BILLS AT
McCALL DAVEY DRUG STORES
PRESCRIPTION SPECIALISTS

NEAR NEW ENGAGEMENT RING, $150. 383-9007.

82 MISCELLANEOUS FOR SALE

WOODWARD'S
USED FURNITURE
AND APPLIANCES
799 PANDORA AVENUE
386-3322, Local 216 or 219

BEDROOM SUITES
PRICED TO CLEAR
3-piece—3-drawer chest — 4-drawer chest 4'6" panel bed, wall mirror, walnut finish $78.88
3-piece — double dresser — 4-drawer chest, 4'6" or 3'3" panel bed — dark birch $168.88

CHESTERFIELD SUITES
PRICED TO CLEAR
2-piece — moss green or gold tweed cover — 3-cushion $189.88
2-piece turq. blue or gold cover, 4-cushion — narrow arm $132.88
2-piece — green or gold cover, high cushion back $238.88
2-piece—4 cushions, high back $178.88
2-piece bed lounges, raisin or green $128.88

USED TYPEWRITERS
Corona portable — as is $25
Royal — as is $35
Underwood — as is $25
WOODWARD'S

A A A A A A A A A A
STANDARD'S
BARGAIN ANNEX
USED FURNITURE
SPECIALS
6-pce. Oak dining Ste. $69.50
Green studio lounge 79.50
Gray occasional chair 39.50
Round mahogony drum table, revolving 39.50
3-pce. chrome ste. 14.50
3-pce. bedroom ste., double dresser, 4-drawer chest, panel bed, sea foam 149.50
USED APPLIANCES, TOO!
9-cu.-ft. refrigerator 89.00
RCA stereophonic portable record player, twin speaker 79.00
G.E. console TV 75.00
Astral fridge 25.00
Beatty wringer washer 29.00
Inglis auto washer 69.00
STANDARD FURNITURE
BARGAIN ANNEX
843 Pandora (opp. B.C. Hydro)
A A A A A A A A A A

YOUR MEAT BILL TOO HIGH? TRY US
Pure pork sausage ..... 49c lb.
Ready-to-eat hams (ranch style) ..... 59c lb.
Ranch brand sliced side bacon ..... 63c lb.
Smoked cottage rolls ..... 65c lb.
Ham steaks ..... 79c lb.
Round steak (full cut) ..... 79c lb.
Rump roasts (all cuts) ..... 79c lb.
Club steaks ..... 89c lb.
Blade roast (blade removed) 67c lb.
FOR YOUR HOME FREEZER
GRAIN-FED ALBERTA
Pork sides, 60-65 lb. average .. 45c lb.
Beef sides ..... 52c lb.
Front quarters ..... 44c lb.
Hind quarters ..... 63c lb.
20-lb. hind quarter pack $15.95
VICTORIA MEAT MARKET
625 Johnson Street
Home of the Square Deal

HARVEY'S MEATS
HARVEY'S home cured smoked hams ..... 59c lb.
HARVEY'S fresh minced beef ..... 59c lb.
HARVEY'S boneless rolled beef roasts ..... 87c lb.
FOR YOUR FREEZER
Sides of Pork, lb. 49c
YOU CAN BUY CHEAPER MEAT BUT YOU CAN'T BUY BETTER
HARVEY'S
Fine Meats Ltd.
2709 Quadra St. 383-2031

HUSQVARNA
Sewing Machines made in SWEDEN. Many features to do excellent sewing, especially on stretchy fabrics.
$289.95 to $389.95
WOODWARD'S
Sewing Centre
2nd floor, Mayfair

FIRBANK FARM
1180 ROYAL OAK AVE.
Roasting Chicken
Farm Fresh Eggs
Large Frozen Fowl, $1 each

NEWTONE ELECTRIC FAN; Kitchen sink with chrome fittings; steel framed windows 6'x4' and 3½'x3'; G.E. surface stove unit with control box. 383-6807.

DISCOVER A NEW AND fascinating hobby — casting with clear plastic. Beautiful results are limited only by your imagination. Industrial Plastics Ltd., 506 Fort.

STEEL FRAME, SINGLE BED WITH SPRING AND MATTRESS. KITCHEN CABINET WITH PORCELAIN TABLE TOP. 477-3144.

USED OAK DOUBLE PEDESTAL and Single Pedestal desks and used chairs.
B & D OFFICE INTERIORS
388-6112

1 HR. PHILIPS TAPE CASsettes, only $2.95, 1½ hr., $4.25.
TAPE RECORDING CENTRE
1543 Fort 382-0923

FOR SALE: $400 POOL TABLE for $275 Phone after 6 p.m. 385-5818.

FOR SALE, 12" RADIAL ARM saw. In very good condition. 477-3402.

OAK BAY LAWNMOWER sharpening, repair service. Free pick up, delivery. 385-2732, 2271 Bowker.

1963 ENCYCLOPEDIA BRITANnica, 3 yr. books, 2 dictionaries, bookcase, $250. 384-0227.

FRESH LOCAL CORN.
2115 Keating X Rd.

FOR SALE, UTILITY TRAILER. 477-4979.

16 M.M. SOUND MOVIE PROJECtors; from $95-$280. 477-2773.

LOGANS, PICKED OR YOU PICK. 652-2041. 6342 Oldfield Rd.

MEN'S GOOD CLOTHING SOLD and bought at the Bazaar. 382-2514.

9 X 9 TOURIST TENT, LIKE NEW. Ph. 477-4420.

STEREO SPEAKERS, $16-$27. Hearing Aids $10-$24. 477-2773.

BLUE LAKE BEANS, 20C A LB.; beets, 20c a dozen. 652-1306.

INCINERATORS $4.50 (STEEL); delivered anywhere. 383-3590.

SET OF LEFT HAND GOLF clubs. Phone 382-7838.

WILL SACRIFICE PORTABLE record player. 385-4105.

LARGE FRIDGE; SINGLE BED. 384-7832 after 5:30 p.m.

1 ROLL-AWAY COT, $18
382-9040.

HOLIDAY TAPE RECORDER—EXcellent condition, $80. 477-3826.

LOGANBERRIES, PICK YOUR own. 658-5376.

82 MISCELLANEOUS FOR SALE

TROLLING ROD OUTFIT — Completely ready for use. Solid glass 7-foot rod, 5-inch steelite reel, 200 yards 40-lb. line, stainless dodger, Tom Mack spoon, 6 oz. sinker. The whole works.
For ONLY $11.95

BAG OF SINKERS — Big saving here. You get one each following sizes (in ounces) 1, 2, 3, 4, 6, 8, 12, 16. Regular slip-sinker style.
For ONLY $1.49

STAINLESS STEEL DODGER—Famous 3-D Superlex Dodger that once sold for $3.50. Medium or large size. Now ONLY $1.25 each.

OYSTER KNIFE — Stainless steel thumb guard, wood handle. Reg. value .98. NOW .79

FOLDING BOAT SEAT—Why suffer a sore back and numb bottom when you can have comfort! Padded seat and back; metal tublar frame. Fits existing boat seat.
ONLY $5.49

TROLLING LINE—100 yards spool monofilament line in 40-lb test.
Per Spool .79

BASS LURES—For breakwater fishing. White, weighted. Each .24

SPENCER'S MENS ANNEX
1110 Government Street

HEADQUARTERS
FOR POWER MOWERS
150 units in stock.
1—18"

83 MISCELLANEOUS WANTED

NEED CASH?
Cash paid for good tools, cameras, all types of musical instruments. What have you? Island Trading NOW AT 630 JOHNSON Street just down from Douglas. 384-5354.

WANTED — COMPLETE LOWER end (gears, shaft, etc.), does not need housing, for 1957 25 h.p. Elgin (West Bend) outboard motor. 383-6618.

WANTED—2 PRS. WOMAN'S RIDing boots, size 7½ or 8B; also 1 pr. men's riding boots, size 8½D. 383-6224.

SQUARE DEAL BUYS
COPPER — BRASS
ALUMINUM — LEAD
383-1221 1126 Hillside 383-1601

KILSHAW'S
CASH FOR FURNISHINGS
384-6441

BEST CASH PRICES FOR FURNIture, trunks, heaters. Reliable Used Furniture, phone 383-6714.

LUNDS AUCTIONEERS
BUY—SELL—APPRAISE
926 Fort 386-3308

MAYNARD'S AUCTIONEERS
Cash offers on all types of furnishings. 388-5191.

WANTED! 3 NEW OR USED SECtions for Warden King, 28-T-W hot water boiler. 382-2196.

GOOD BOOKS ALWAYS BOUGHT
HAUNTED BOOKSHOP
845 Fort 382-1427

FURNITURE OF ALL KINDS
BOUGHT FOR CASH
388-6313

WINDOWS, 6 PANES EACH. Millstream Rd. Supplies, 478-1982.

WANTED, NIAGRA MASSAGE unit or similar. 384-2593.

CUT GLASS VASE, ALSO SUGAR and cream, reasonable, 382-7568.

84 SWAPS

EXPERIENCED PAINTER, TRADE work, for car or truck in running order. 384-4687.

NEARLY NEW GIRL'S 3-SPEED bike for stove or appliances. 384-6934.

WILL SWAP 1965 6 H.P. EVINRUDE and 12' clinker-built boat for good small car or sell for $200. 642-5523.

ARBORITE DINETTE SUITS OR 6 ft. sun umbrella and table cover for Rotor antenna. 383-2789.

85 ANTIQUES

BYGONES ANTIQUES FORMERly on South Granville, Vancouver, now open at 1030 Fort. 386-7113. Top cash prices paid for old silver, china, glass, small furniture, curios etc.

86 MISCELLANEOUS TO RENT

RENT TO OWN
a sewing machine of your own choice. $2.50 per week.
SAWYER SEWING
811 Fort St. 388-6729

GARAGE FOR RENT, ENCLOSED. $10 monthly. 1200 Block Fort St. 388-5471.

90 PETS AND SUPPLIES

BEAUTIFUL DOG, PART ALsation, 8 months old, fully vaccinated, friendly with children. 383-0657 anytime.

SPECHT'S AQUARIUM
and Pet Shop, 1229 Gov't (opp Post Office). In stock now a good selection of aquarium supplies.

BEAUTIFUL SPAYED PART collie needs country home. Kind adults. Used to cats, horses. 385-5030 eves.

WHEN YOUR PET DIES WE have a nice cemetery at Good Shepherd Shelter, Mill Bay, 743-5563.

REGISTERED DACHSHUND PUPpies. Rare and common colors. Mrs. G. A. Faulkner, Thetis Island, B.C. 246-9621.

FOX TERRIER PUP, SMOOTH haired, female. Purebred. Shots. 658-5947.

THE DOGGY WASH
WE BOARD DOGS AND CATS
3214 DOUGLAS ST. 385-9696

MICHAEL WILLIAMS KENNELS
Boarding dogs and cats.
On Pat Bay Highway. 652-2112

ADORABLE SEALPOINT kittens. A registered mother. 384-7046.

SIAMESE SEALPOINT KITTENS. $25. 477-3285 after 5 p.m. 383-8723 daytime.

GRADON KENNELS REG'D
Home of the German Shepherd. Pups, pet and show stocks. 478-3596.

FOR SALE—6-MONTH-OLD GREAT Dane pup, male, registered. Ph. 477-5148.

2-YEAR MALE GERMAN SHEPherd. Good with children. $50. Ph. 384-4005.

REGISTERED FEMALE WELSH Corgi. (Pembroke), 9 months old. 386-2850.

REGISTERED BASSET HOUND puppies. 479-1346.

ONE PUP — $5
803 PENWELL

ATTRACTIVE KITTENS NEEDING homes. C.P.L. 383-6190 or 384-9692.

CAVALCADE KENNELS. PUG pups. Lassie Collies. 479-5931.

BEAUTIFUL REGISTERED MALE cocker pups, $35. 478-3886.

REGISTERED BASSET HOUND puppies. 479-1346.

1-YEAR-OLD MALE PEKE, GOOD with kids. 384-4701.

PUPS, ¾ DACHSHUND, ¼ beagle. $15. 383-8569.

GERMAN SHEPHERD-LAB CROSS pups. 652-2710.

REGISTERED MINIATURE WHITE poodle pup. Male. 478-5081.

SEAL POINT SIAMESE KITTENS. Phone 388-6718.

91 CHICKS, POULTRY, HATCHING EGGS, SUPPLIES

30 HENS—7 MOS. OLD. FULL LAY. $1.75 each. 479-5094.

92 LIVESTOCK, SUPPLIES

VERY GENTLE GELDING, 5 years, near white, Western and English broke. Very reasonable to good and responsible home. 652-2619 eves.

3 EXCELLENT REGISTERED quarter horses. Write 911-14th St., Bellingham, Washington.

FEED CULL POTATOES. $15 PER ton. 477-1956.

WESTERN PONY SADDLE, $30. 478-2135.

PONY—$100.
479-6665.

WANTED — LADY'S JODPURS, approximately 25 in. waist. 658-5718.

99 NEW CAR DIRECTORY

DATSUN . . . No. 2 IMPORT in the U.S.A. and Canada. From $1,795 fully equipped. Call Phil Hendry, 386-6168. David Motors.

100 CARS FOR SALE

'68 CHRYSLER 2-DOOR HARDTOP, blue, power steering, power brakes, custom radio. Can be seen at Stuart's Texaco, 3096 Douglas, or call 385-1633.

FORCED SALE '59 MERCEDES-Benz diesel, good shape, economical. Any reasonable offer accepted. Phone 477-4523 after 7 p.m. Ask for Mr. Long.

FOR SALE — '64 GALAXIE 500 XL 2-door hardtop, automatic, stick. Offers over $2,200. Good condition. 384-5391. 51 Menzies St.

NOTHING DOWN, $18 MONTHLY. 1960 CORVAIR, $375. ART'S CARS, BURNSIDE AT HARRIET

1949 4-DOOR PONTIAC. EXCELlent condition. Apply Mrs. I. L. Webb, 141 Robertson St.

'59 METEOR, RADIO, STICK, $175. 383-3742.

'51 MORRIS, GOOD CONDITION, $100. 386-0348.

66 PARISIENNE CONVERTIBLE. Loaded — 8,000 miles. 479-5172.

1960 BONNEVILLE CONVERTible, all power. 388-9693 after 5 p.m.

'58 CHEV. GOOD CONDITION. $600 or best offer. 382-1368.

LADY'S SECOND CAR. TAKE over payments. 656-2284.

100 CARS FOR SALE

EMPRESS
PONTIAC BUICK
MID-
SUMMER
SALE
CONTINUES

SEDANS AND HARDTOPS

66 CHEVELLE Malibu Convertible, V-8, automatic, custom radio $2895

66 CHEVROLET Biscayne 2-Door, V-8, radio ..$2995

66 PONTIAC Parisienne Convertible, V8, automatic, radio, power steering $2995

66 CORVAIR Hardtop, 4-speed, radio $2395

65 CORVAIR Sports Coupe, radio $2195

64 CADILLAC Coupe De Ville, complete power equipment $3895

65 PONTIAC Laurentian Sedan, automatic ...$2195

64 BUICK La Sabre, Automatic, radio, power steering, power brakes ..$2695

64 ACADIAN V8 Convertible, automatic, radio, $2495. Now $2395

62 CHEVROLET Sedan, radio, $1495. Now $1295

63 PONTIAC Laurentian Sedan. Automatic, radio, Blue. Was $1995. Now $1695

61 BUICK Special Sedan, V8, automatic, radio, $1695. Now $1495

59 BUICK Electra Hardtop. Automatic, radio, power steering, power brakes, blue $1195

62 PONTIAC 2-Door. Automatic, blue $1395

60 PONTIAC Sedan. Automatic, radio, blue ...$1050

63 PONTIAC Strato Chief Sedan. Green $1795

61 CHEVROLET Bel Air Sedan. blue $1095

FURTHER REDUCTIONS
IN
IMPORT CARS

63 AUSTIN Wagon "850" $995

64 MORRIS Wagon "850" $1095

65 VAUXHALL Viva, radio $1395

62 MORRIS "850" $695

61 VOLKS., blue $795

62 VAUXHALL Victor. $1,195. NOW $995

66 VAUXHALL Victor $2,195. NOW $1795

62 VAUXHALL Cresta. Automatic. $1,395. NOW $1195

65 DATSUN Wagon. $1,895. NOW $1495

EMPRESS
PONTIAC — BUICK
900 Fort St., Through to View

THIS WEEKS'
SPECIALS
at
847 YATES

60 BUICK Handyman's special $495

59 DODGE 2-door $395

57 BUICK Sedan $250

59 CHEV. V-8 Sedan Automatic. Radio $535

59 CHEV, Tudor, Automatic. Radio $658

58 OLDS Super 88, Sedan. Blue $524

60 PONTIAC, Sedan. White $595

59 BUICK, LeSabre Sedan. Blue $895

60 VAUXHALL, Velox. Blue $695

58 ZEPHYR, Sedan. Beige $395

61 SIMCA Sedan. Beige $185

57 VOLKSWAGEN. Blue $295

58 FORD Sedan. Green $395

EMPRESS
PONTIAC BUICK
Yates Street Lot
847 YATES

100 CARS FOR SALE

P P P P P P P P P P P P
P P P P P P P P P P P P

PLIMLEY

YOUR CAR WILL NEVER BE WORTH MORE THAN IT IS TODAY.

TRADE — NOW!

66 CHEVROLET 4-dr. hardtop. Caprice vinyl roof, full power, automatic, radio. Many more extras. Reg. $3695. SAVE $300 at $3395

66 PLYMOUTH Belvedere 4-door sedan. 1 owner. Economy 6 cylinder, blue finish, matching interior. Reg. $2695. SAVE $300 at $2395

66 RAMBLER 770 2-door hardtop. Big 6, automatic, radio, immaculate condition $2895

65 MUSTANG V8. 4 on the floor, radio. A STEAL at $2595

65 ENVOY EPIC sedan. Ideal second car. Very clean. Now $1195

64 CORVAIR SPIDER Supercharger. Radio. As new $1695

62 FORD GALAXIE "500". V8, radio, all power. Reduced to $1495

63 CHEV. station wagon. V8, radio. A steal at $1595

64 CORVAIR Monza 2-door, 4-on-the-floor, radio, A-1 condition $1495

63 VOLKSWAGEN "1500" station wagon. Top condition $1295

64 MG MIDGET. Radio, look FOR the YOUNG at HEART $1495

64 DODGE 4-door. V8, full power, automatic. Reg. $1795. NOW $1395

62 MG MIDGET. Sportiest car in town $1195

60 RENAULT 4-door. Automatic. ONLY $595

60 OLDSMOBILE 88 4-door. Full power. A DREAM at $1195

58 CHEV. ½-ton pickup. A gem $895

1 year warranty in writing.

A FEW OLDER CARS at WHOLESALE.

58 CHRYSLER 2-Door Hardtop $795

58 CONSUL, only $495

56 TRIUMPH Wagon $99

57 AUSTIN A50 ..... $395

55 BUICK $138

59 VAUXHALL Victor ..$295

57 CRESTA $295

57 DODGE Royal $495

55 OLDSMOBILE. Clean $395

PLIMLEY
1010 Yates 382-9121

P P P P P P P P P P P P
P P P P P P P P P P P P

THREE POINT MOTORS

New AUSTIN 1100 with only 750 miles on it, $300 off new price $1790

64 OLDS Super 88. Like new condition, only 28,000 miles, automatic, full power equipment and radio $2700

60 MERCEDES-BENZ 180. Fully reconditioned $1700

59 MERCEDES - BENZ 180. Fully reconditioned $1550

59 MERCEDES - BENZ Diesel, fully reconditioned $1600

760 Johnson near Blanshard
386-9311

'62 FORD V-8 Stick $950
'60 FORD 6, stick $395
'59 FORD, V-8 Station Wagon ...$490
'58 CHEV 6 Stick $490
'57 DODGE automatic $145
'57 CHEV Hardtop $290
'55 OLDSMOBILE Sedan $145
'54 PLYMOUTH Sedan $99
You fix it tote-goat $49
MALIBU MOTORS
Quadra and Johnson 385-3221

ISUZU BELLET
"THE SPORTIEST OF SPORTS SEDANS"

Full sports car features and handling with family sedan styling and comforts. Priced from $1,795.

SAUNDERS & HITCHMAN
2040 Cadboro Bay Rd.
383-7111-2

'66 COMET CALIENTE, 2-DOOR hardtop. Beautiful car. Gold and black. Black interior. Bucket seats. Sportomatic, floor shift. Power steering. 290 motor. Low mileage. Cost $4,250. Sell for $2,995. 477-6745.

'58 OLDS SUPER 88 HOLIDAY. Excellent condition, P.S., P.B., custom radio, hyy. duty trl. hitch, elec. brake control, extra snow tires. $750. 388-6331 or 2820 Murray Drive.

'65 GALAXIE XL AUTOMATIC 390, black, 2-door, hardtop, bucket seats, reverb, tach, and more. Excellent condition. $2,850. 386-2542.

NOTHING DOWN, $64 MONTHLY. 1965 PONTIAC, $1,975. ART'S CARS, BURNSIDE AT HARRIET.

'58 FORD 2-DOOR HARDTOP. BIG motor, pipes, etc. A-1 shape. Payments. 383-6863.

REPOSSESSED AUTOMOBILES
From $17 per month. Acceptance Co. must sell. Credit Mgr., 388-5922.

NOTHING DOWN, $20 MONTHLY. 1961 VOLKSWAGEN, $585. ART'S CARS, BURNSIDE AT HARRIET.

1955 PLYMOUTH. RUNNING CONdition. Best cash offer. 478-3665. 2128 Sooke Rd.

1960 CHEV., CLEAN, WELL KEPT. $695 or best offer. 478-2849 a.m., 384-9262 p.m.

1957 FORD 6. GOOD CONDITION, $275 or best offer. 250 Meade Ave.

'32 CONSUL, GOOD CONDITION, $150. 479-5338.

100 CARS FOR SALE

— NATIONAL —
CHRYSLER—DODGE

Island's Largest Selection of Premium Cars

66 DODGE Charger Sports Coupe, 383, 4-barrel, power steering, power brakes, bucket seats, console shift, balance of 5-year, 50,000-mile warranty. Cost new $5,000. Now $3595

66 FURY II Wagon, V8, automatic transmission, power steering, power tailgate, custom radio, balance 5 yr., 50,000-mile warranty. Now $3295

66 DODGE Polara 440, sedan, V8, automatic transmission, power steering, brakes, radio. Balance 5 yr. 50,000 mile warranty. Now $2995

65 PONTIAC Parisienne 4-door hardtop, V8 automatic transmission, power brakes, steering, radio. Now $2695

66 FALCON Futura sedan, top model, automatic transmission, custom radio, whitewalls, one owner case history car. Now $2695

65 CHEVY II Nova sedan, 6 cylinder, automatic transmission, custom radio, de luxe model. Now $1995

65 OLDSMOBILE F85 Sedan. Big "8", power steering, brakes, radio, automatic transmission, only 20,000 miles. Now $2895

64 CHRYSLER Windsor 4-door hardtop, every conceivable luxury option. Now $2595

64 DODGE Polara 2-door hardtop, V8, automatic transmission, power steering, radio. Now $1935

64 FORD Galaxie 500, 2-door hardtop, V8 automatic transmission, power equipped, radio. Now $2495

65 METEOR Rideau Wagon, automatic transmission, power steering, custom radio. Now $2895

65 VALIANT Wagon, Big "6" slant motor, 3-speed automatic transmission, custom radio. Now $2395

64 FALCON wagon, automatic transmission, radio. Vinyl interior. Now $1895

62 FORD Wagon, V8, automatic transmission power brakes, steering, 9 passenger. Now $1595

63 FORD Fairlane 2-door sedan, V8, radio, automatic transmission. Now $1595

65 AUSTIN 1800, 4-door sedan. Only 12,000 miles. Now $1595

64 VALIANT Sedan, big slant "6" motor, standard transmission, another one owner case history car. Now $1595

62 VOLKSWAGEN De luxe 2-door sedan, 4-speed Syncro-mesh transmission, ideal second car. Now $895

62 CHEVY II Sedan, 6 cylinder, standard transmission, drive it and you'll buy it, real nice. Now $1195

63 FALCON 2-door economy car in nice condition. Now $1295

61 VALIANT Sedan, 6 cylinder, standard transmission, finished in sky blue. Now $595

— WHOLESALE —
DRIVE-AWAY SPECIALS

No money down—
only $5.50 per week

59 CHEVROLET Wagon $495

59 OLDSMOBILE $495

58 CHEVROLET sedan $295

57 CHEVROLET Bel-Air sedan $495

55 PONTIAC sedan $195

— NATIONAL —
CHRYSLER—DODGE
NOW IN OUR 58TH YEAR
819 YATES STREET
384-8174

100 CARS FOR SALE

SPEEDWAY
VOLKSWAGEN

Quality Reconditioned Used Cars

65 FORD Galaxie 2-Door Hardtop, V8, automatic, with power steering, brakes and custom radio. A beautiful unit $2795

64 PONTIAC 4-Door Sedan. 6 cylinder with standard transmission $1795

61 CHEVROLET 4-Door Sedan. V8 motor with automatic transmission and radio $1195

66 RAMBLER 880 Station Wagon. V8, automatic with radio and power steering. Sleeper seats. A good value wagon at $3595

65 COMET Station Wagon. With automatic transmission. The ideal family compact station wagon $2395

66 De luxe model VOLKSWAGEN with leather upholstery, custom radio and very low mileage. New car warranty $1895

62 VOLKSWAGEN Pick-up. Looks and runs real well. Reduced from $1095 to $895

67 MUSTANG. Loaded with extras. New car warranty. Save $500.

Drop in soon and see our friendly staff at

SPEEDWAY
VOLKSWAGEN

Where financing is easily arranged to suit your income.

Under the Revolving Volkswagen

971 Yates St. 385-2415

DAVID MOTORS
AUGUST SALE
OF TOP
USED TRADES

65 PONTIAC Hardtop, V-8, power equipped, red in color $2380

64 MORRIS A60 wagon. New tires, paint etc. Radio. $1475

64 VOLKSWAGEN station wagon, radio, leather interior $1695

66 SUNBEAM Minx automatic, floor shift. Radio. $1995

64 PONTIAC Sedan. Priced to sell at $1225

64 CHEVROLET Sedan. Six, automatic, great family car ..$1695

61 PLYMOUTH 2-Door Hardtop. V-8, automatic, clean and classy $1195

Our lot is loaded
Save on these as-is specials
They need some paint or cleaning up.

58 EDSEL was $895 ..... Now $595
59 DODGE custom royal, was $895 ..... Now $475
60 HILLMAN was $695 ... Now $390
60 HILLMAN Wagon. Was $695 ..... Now $470
57 VOLKSWAGEN. Was $495 ..... Now $270

OTTO VERWOOD
TERRY CROCKER
BRIAN DUNCAN
PHIL HENDRY
TRUCKS

1958 VOLKSWAGEN Van, new transmission and rear end. Above average condition $495

1960 BEDFORD Van. The tough little one from England. $495

1960 AUSTIN ½ ton pickup. Cheap and reliable $675

59 VOLKSWAGEN VAN. Good mechanically $295

DAVID MOTORS LTD.
VOLVO — DATSUN
Sales and Service
1101 Yates St. 386-6168

BURNSIDE TEXACO
1964 VW de luxe, radio.. .....$1395
1959 VW de luxe, radio $545
1960 Fairlande, 6, automatic, ..$895
Your Volkwagen Specialist, 384-5812.

1959 MERCEDES BENZ DIESEL
Good Paint and Tires
RECONDITIONED ENGINE
New Exhaust System
$499 477-6319

IMMACULATE 1961 METEOR 4-door automatic. Low mileage. Must sell. $950 or nearest offer. Call 384-1856 between 10:30 and 8 p.m.

1962 CHRYSLER NEW YORKER. All power equipped. Consignment sale, open to offers, see at Victoria Jeep, 478-4233.

1965 PONTIAC
Parisienne Custom Sports hardtop, p.s., p.b., must sell, any reasonable offer accepted. 479-2771.

1960 PONTIAC 4-DOOR, AUTOmatic, excellent condition, $950. 382-2917.

NOTHING DOWN, 1958 CHEVROLET, V8, STANDARD, $395. ART'S CARS, BURNSIDE AT HARRIET.

MUST SELL '59 BEL AIR, GOOD condition, $550—or best offer. Phone 479-3229.

'58 OLDS 98. GOOD SHAPE. 394 cu. inch motor. Bargain at $600 or best offer. 382-8683.

'55 HILLMAN CONVERTIBLE $160. 477-5539.

1955 6-CYLINDER ZEPHYR. 385-1662 evens, 386-7751. Local 348 days.

1961 SIMCA, $285. PHONE 479-3405 after 4.

63 CHEV IMPALA CONVERTIBLE. V-8, $2,200 or best offer. 384-4789.

1953 VAUXHALL 6. GOOD RUNning condition. $100. 477-1653.

'59 IMPALA 4-DOOR HDT ¾ CORvett cam, solid lifters $900. 385-7163.

'53 PONTIAC HARDTOP. '54 Meteor automatic. 385-6977.

1964 DODGE V8, AUTOMATIC, power accessories. 386-3917.

65 MORRIS MINOR, PERFECT condition. Best offer. 383-5437.

'67 CAMARO R.S. 4-SPEED, 327. 384-9059 after 6.

1952 PLYMOUTH. EXCELLENT condition. Best offer. 383-8960.

1951 ROVER. OVERHAULED ENgine and brakes. 386-3992.

1953 PONTIAC. BEST OFFER. 383-1733.

'57 HILLMAN, PERFECT 2ND car. Offers. 384-6607.

1954 CHEVY SEDAN, $175. 384-2062.

1957 PREFECT SEDAN, GOOD condition. 385-7061.

100 CARS FOR SALE

SUBURBAN
ON
D
O
U
G
L
A
S
DRIVE A LITTLE FARTHER
S
A
V
E
A LOT MORE
IT'S
THE DIFFERENCE
THAT COUNTS

CALL ANY OF OUR SALES STAFF FOR A HOME DEMONSTRATION

Tom Alexander
Art Bedford
Bow Bowcott
Lorne Heath
Alex Ingram
Jim Haslam
Bob McIvor
Lorne Hammitt
Murray Minckler
John Woods

SUBURBAN
on Douglas

COMET
COUGAR
METEOR
MERCURY
FALCON
ANGLIA
CORTINA
MERCURY TRUCKS
PARTS AND SERVICE
386-6131

W-H-O-L-E-S-A-L-E
to the Public
S-A-L-E
Drastic Stock Liquidation

61 JAGUAR 3.8 Sedan Reg. 2350 Today 1887
62 IMPALLA V8 Convert. Reg. 2400 Today 1992
63 STARFIRE Hardtop Reg. 3500 Today 2690
63 THUNDERBIRD Reg. 4000 Today 2921
64 MERCURY Convertible Reg. 4200 Today 3270
63 CONTINENTAL Convert. Reg. 4850 Today 3990
64 RIVIERA Hardtop Reg. 5000 Today 4480

Save to $100s—This is a genuine bargain hunters' paradise.

55 PLYMOUTH Sedan Reg. 375 Today 121
54 ZEPHYR Sedan Reg. 385 Today 148
54 FORD V8 Reg. 400 Today 163
58 RAPIER Hardtop Reg. 630 Today 249
60 PEUGEOT Sedan Reg. 650 Today 266
61 FIAT Sedan Reg. 625 Today 289
59 VAUXHALL Wagon Reg. 750 Today 387
59 FORD Fairlane Reg. 820 Today 440
59 PONTIAC Sedan Reg. 800 Today 479
59 BUICK Hardtop Reg. 1050 Today 586
59 MERCURY 4-door Reg. 1100 Today 596
60 PONTIAC V8 Reg. 1200 Today 668
60 DODGE V8 Convert. Reg. 1250 Today 777
61 CORVAIR Automatic Reg. 1200 Today 798
61 BUICK Hardtop Reg. 1800 Today 1091
63 VOLKS 1500 Wagon Reg. 1750 Today 1298

N-O M-O-N-E-Y D-O-W-N
FIRST PAYMENT IN OCT.
PAYMENTS TO 48 MONTHS
Buy Any Car Without a Penny Down and Pay as You Drive

61 Healey — 61 Rambler — 54 Austin
54 Austin — 63 T-Bird — 61 Austin
62 Comet — 61 Jaguar — 59 A40
61 Monza — 58 Champion — 61 Chev
56 Dodge — 60 Peugeot — 59 Ford
59 Buick — 61 Corvair — 53 Dodge
62 Chev — 62 Jaguar — 61 Fiat
62 Zephyr — 63 Valiant — 58 Buick
58 Rapier — 63 Lincoln — 59 Consul
60 Lark — 58 Sunbeam — 54 Ford
60 Buick — 63 Starfire — 53 Plym
62 Victor — 64 Riviera — 63 Olds
55 Chev — 62 Fairlane — 60 Vaux'll
58 Ply — 64 Mercury — 64 Buick
62 Ford — 62 Monza — 60 Stude
60 Chev — 63 Continental — 55 Plym
59 Austin — 62 Impalla — 57 Pont
58 Stude — 64 Parklane — 60 Plym
61 Buick — 60 Corvair — 62 Olds
57 Chev — 55 Vauxhall — 62 Corvair
63 Volks — 59 Chrysler — 60 Victor
58 Zephyr — 60 Saratoga — 58 Ford
56 Buick — 58 Vauxhall — 60 Dodge
58 Chev — 62 Zephyr — 54 Chev
58 Pont — 59 Monarch — 60 Vaux'll
57 Dodge — 60 Chrysler — 60 Pont

ALL WINDOW PRICED

T — E — L — M — A — C
U-N-D-E-R-S-E-L-L-S
848 FORT — 385-5441
OPEN EVENINGS

PRIVATE OWNER MUST SELL by Friday, a 1964 Corvair Spyder 2-door hardtop, 110 h.p. with 150 h.p. supercharger. Excellent condition throughout. Custom radio with rear speaker, tachometer, bucket seats, 4-speed syncro trans., manifold pressure guage. This car has been well cared for. Only $1,700. 479-6430 after 6 p.m.

RIVIERA
1963 Buick Riviera coupe. Automatic, radio, power steering, brakes, electric windows and seats. Many other extras. Trade and terms. View at 1556 Elm St. 385-1597.

1963 WHITE PARISIENNE CONvertible, V-8, automatic, spotless blue interior, power steering, power brakes, excellent condition, $2,250. 386-8177.

FOR VOLVO
The World's Finest Car
Call OTTO VERWOOD
DAVID MOTORS LTD.
386-6168 383-7129

'65 MERCURY PARKLANE 4-door hardtop, fully automatic, new condition, only 38,000 miles, no trifiers. $3,500. Victoria Press, Box 684.

MUST SELL.
'56 ford victoria, 2-door hardtop, rolled and pleated interior, new paint vinyl top, etc. 478-4858 offers.

IDEAL SECOND CAR, 58 CHEV sedan, 6, automatic, best offer over $350. 384-3017.

1959 CHEVY STATION WAGON, $500 or best offer. 606 Francis St. 384-4660.

'59 FAIRLANE 500, V-8, NEW automatic transmission. $795 or offer. 479-3860, after 5 p.m.

1956 METEOR 6, EXCELLENT transportation. $150. 383-8472 after 6 p.m.

1959 RAMBLER, CLEAN, GOOD running car, $475 or best offer. 382-8684 evenings only.

COMPLETE 1956 PLYMOUTH FOR spares. New tires and battery. $25. 385-4922.

'47 CHRYSLER ROYAL SEDAN. Pink condition. Offers. 478-2506.

MUST SELL OUR '60 BUICK. BEST offer, terms. 384-7635.

REPOSSESSED CARS. NOTHING down. Payments only. 383-1924.

57 DODGE, 2-DOOR HARDTOP, V-8. $22 per month. 383-1924.

1958 METEOR STATION WAGON, V-8, automatic, very clean. 479-5734.

MORRIS MINOR 2 MOTORS. 2 trans and parts. 382-7916

1953 CONSUL CONVERTIBLE. $200. 386-3217.

1959 THUNDERBIRD. OFFERS. Will take trade. 384-5417.

100 CARS FOR SALE

CITY'S
LOWEST PRICES
AT
ENSIGN
CHRYSLER PLYMOUTH
930 Yates St.
DURING OUR
AUGUST ANNIVERSARY
SALE

65 PONTIAC Laurentian 4-Door Sedan. V8 motor, automatic transmission, power steering, custom radio. Reg. $2795. SALE PRICE $2595
No Down Payment.
$89 per Mth.

65 PONTIAC Parisienne 4-Door Hardtop, V8 motor, automatic, custom radio. Reg. $2595. SALE PRICE $2393
No Down Payment.
$85 per Mth.

65 FORD Fairlane 500 2-Door Hardtop. Custom radio, red with whitewall tires. Reg. $2595. SALE PRICE $2292
No Down Payment.
$79 per Mth.

65 PLYMOUTH Fury 4-Door Sedan. Custom radio. Reg. $2195. SALE PRICE $1995
No Down Payment.
$68 per Mth.

65 FORD Custom 4-Door Sedan. Automatic transmission. Reg. $2395. SALE PRICE $2191
No Down Payment.
$75 per Mth.

65 CHEVROLET Biscayne 4-Door Sedan. Reg. $2195. SALE PRICE $1995
No Down Payment.
$68 per Mth.

64 CORVAIR Monza 4-Door Sedan. Bucket seats, automatic, radio. Reg. $1895. SALE PRICE $1666
No Down Payment.
$58 per Mth.

63 PONTIAC Parisienne 4-Door Sedan. V8 motor, automatic, custom radio. Reg. $1995. SALE PRICE $1797
No Down Payment.
$62 per Mth.

63 CONSUL Cortina De Luxe Sedan. Custom radio. Reg. $1195. SALE PRICE $995
No Down Payment
$34 per Mth.

62 PEUGEOT 403 Sedan. Reg. $695. SALE PRICE $494
No Down Payment
$22 per Mth.

61 FORD Zephyr 4-Door Sedan. Immaculate. SALE PRICE $1095
No Down Payment
$37 per Mth.

61 FORD Zephyr 4-Door Station Wagon. Reg. $895. SALE PRICE $696
No Down Payment
$25 per Mth.

60 FORD Zephyr 4-Door Sedan. Reg. $795. SALE PRICE $595
No Down Payment
$23 per Mth.

60 AUSTIN A55 Sedan. SALE PRICE $777
No Down Payment
$27 per Mth.

60 RENAULT Dauphine 4-Door. Radio. SALE PRICE $245
No Down Payment
$18 per Mth.

58 HILLMAN Minx 4-Door Sedan. SALE PRICE $393
No Down Payment.
$20 per Mth.

MORE THAN 100
TOP QUALITY CARS
ON DISPLAY
UNDER THE
'BIG SIGN'
at
ENSIGN
CHRYSLER PLYMOUTH
930 Yates St.
Open weekdays till 9
386-2411

100 CARS FOR SALE

CITY'S
LOWEST PRICES
AT
ENSIGN
CHRYSLER PLYMOUTH
930 Yates St.
DURING OUR
AUGUST ANNIVERSARY
SALE

X X X X X X X
CONVERTIBLES
X X X X X X X

ASK ABOUT
RAIN INSURANCE!
BUY ANY CONVERTIBLE LISTED BELOW AND WE WILL REFUND IN CASH $5.00 FOR EACH AND EVERY DAY VICTORIA HAS A REGISTERED RAINFALL DURING THE MONTH OF AUGUST

67 SUNBEAM Tiger Sports Roadster. 260 C. I. V8 motor, bucket seats. Brand new with a factory 5-yr., 50,000 mile warranty. SALE PRICE $3995

67 SUNBEAM Alpine Sports Roadster. Bucket seats. Brand new with a 5-yr., 50,000 mile factory warranty. SALE PRICE $2898

66 T.R. 4 Sports Roadster. Custom radio. SALE PRICE $2595

66 PLYMOUTH Sport Fury Convertible. Bucket seats, console, big V8 motor, automatic, power steering and brakes, power windows, custom radio. Balance 5-yr., 50,000 mile factory warranty. SALE PRICE $3995

66 BUICK Skylark Convertible. Bucket seats, console, automatic, power steering and brakes, custom radio. V8 motor. 12 month written warranty. SALE PRICE $3595

60 FORD Zephyr Convertible. 6 cylinder model, custom radio. 12 month written warranty. SALE PRICE $995

56 AUSTIN Healy Sports Roadster. SALE PRICE $1095

MORE THAN 100
TOP QUALITY CARS
ON DISPLAY
UNDER THE
'BIG SIGN'
at
ENSIGN
CHRYSLER PLYMOUTH
930 Yates St.
386-2411
Open weekdays till 9

BRITISH CAR CENTRE
YATES AT QUADRA
Victoria's Exclusive Small Car Dealer
Visit our indoor showroom for used cars.

64 VAUXHALL Viva. This car is in showroom condition throughout $1195
64 AUSTIN 1100. This is a one-owner vehicle and is in excellent condition throughout $1195
62 AUSTIN A-60. Black, excellent condition $995
TRANSPORTATION SPECIAL
59 SIMCA in excellent running condition $195

BRITISH CAR CENTRE
(Div. of Peter Pollen Ford)
Yates at Quadra 384-5555

56 PLYMOUTH 2-DOOR V8. NEW standard transmission. Gauges, radio, whitewalls. Used as 2nd car. Asking $260. 477-6710.

1960, 4-DOOR, 6-CYLINDER, automatic Ford Falcon, A-1 condition. $700 or best offer. 743-2243. Mill Bay, collect.

MUST SELL '65 GALAXIE CONvertible. 352 P.S., 89,700 miles. Immaculate condition. Any offer near $2,500. 245-2966 Ladysmith.

$75 — '55 DODGE AUTOMATIC. Body in good shape. Automatic just overhauled. Needs motor work. 656-3637.

'52 CHEV. GOOD RUNNING ORder. $125. '56 Chev motor, 6. 382-9957.

FOR SALE OR TRADE, 1957 Pontiac convertible, chrome wheels, etc. 479-1402.

1954 STUDEBAKER STATION wagon. 2020 Douglas Street, at Pembroke. Phone 386-6181.

'54 HUDSON JET, TACH, NEW tires, $250 or trade for Scrambler or trail bike. 388-4616 after noon.

NOTHING DOWN, 1962 MERCURY STATION WAGON, $985. ART'S CARS, BURNSIDE AT HARRIET.

1962 RAMBLER CLASSIC STATION wagon. Automatic, radio, very good condition. 383-6559.

57 METEOR 4 DR. SEDAN, V-8, stick shift. Good cdtn. $425. 383-3747.

'50 AUSTIN. EXCELLENT CONDItion. 385-7300, or 656-2620.

65 METEOR CONVERTIBLE. FULly equipped. 386-7980.

'60 ENVOY, 4-DOOR SEDAN, $450. Colwood Plaza Texaco.

100 CARS FOR SALE

PETER POLLEN FORD
"Where Great Cars Are Sold"

ACTION AUCTION

Judging by your response many of you have found that ACTION AUCTION is all that we claim it to be. . . . The EASIEST and the most PLEASANT way to purchase a new or used car. You see, its so simple. Just pick your car from our excellent selection . . . Then, MAKE US AN OFFER . . . As you know, we haven't turned many down and no reasonable offer has ever been refused. Why don't YOU buy the ACTION AUCTION way.

66 STUDEBAKER sedan. Radio, driven only 19,000 miles and immaculate. Hurry for this red hot bargain. A.A. SPECIAL ...$1595

66 GALAXIE 500 XL 2-door hardtop. Driven only 6,000 miles and fully equipped with every conceivable extra. New cost $4900. A.A. SPECIAL ...$3695

65 DODGE Polara 2-door hardtop. V8, automatic, power steering. Here's outstanding value. A.A. SPECIAL ...$2595

66 METEOR Rideau 500 sedan, V8, automatic, radio, power steering, power brakes, looks and runs like a new car. Market price $3095. Save $400. A.A. SPECIAL ...$2695

66 COMET Caliente 2-Door Hardtop, what a beauty. This is equipped with V8, automatic, power steering, power brakes, custom port-o-pack radio. Whitewalls. Chrome wheel discs. A.A. SPECIAL ...$3095

65 COMET 4-Door Station Wagon. V8, automatic, hard to find model. A.A. SPECIAL ...$2495

63 PONTIAC Parisienne Convertible. V8, automatic, radio, power steering. Enjoy the beautiful summer days in this immaculate fun car. Fair market price $2495. Save $300. A.A. SPECIAL ...$2195

63 FORD Galaxie 500 4-door sedan, V8, automatic, custom radio, smart new paint, in immaculate condition. Fair market price $1795. Save $300. A.A. SPECIAL ...$1495

63 FALCON De Luxe sedan, a very clean well

100 CARS FOR SALE

MORRISON ON DOUGLAS

Looking For Something Interesting To Do in August?

COME TO G.M. CITY FOR RELAXING DEALS AND EXCITING LOW PRICES!

'66 CHEVROLET
Beautiful CAPRICE 2-door hardtop, fully power equipped and only $3,589

'66 FORD
2-door, V8, automatic drive $2,395

'66 EPIC
With radio. Economy and style. SPECIAL $1,595

'66 VOLKSWAGEN
1300, with radio. Pay only $1,695

SAVE ON 1966 CHEV. "IMPALAS"
Four-door Hardtops, fully power equipped. V8, radio, automatic transmission. SAVE $300 at $3195

YOU'LL ENJOY THE SIGHTS AND SOUNDS OF USED CAR DEALS IN THE MAKING AT G.M. CITY!

'65 CADILLAC
Sedan DeVille, full Cadillac appointments and full power equipment of course $5,395

'65 CHEVY II
Nova hardtop with radio $2,295

'65 CHEVROLET
Bel Air. Automatic transmission $2,395

'65 VOLKSWAGEN
Sunroof. Dependable and powerful. Only $1,499

HUGE OVER-ALLOWANCE FOR YOUR TRADE AT G.M. CITY

'64 MGB SPORTS
With radio. A fun car for just $1,795

'64 CHEVROLET
Biscayne Sedan, 6-cylinder $1,995

'64 VIVA
With rebuilt transmission. Real value at $1,195

'64 FORD
V8, automatic drive, 2-door with plenty of power $1,495

OPEN EVENINGS

'65 CORVAIR
500, 2-door hardtop, automatic drive, radio $1,995

'65 CHEVROLET IMPALA
4-door hardtop, V8, automatic drive, radio, power steering $2,695

'65 ACADIAN
Beaumont, 6-cylinder, automatic, with radio $2,395

'65 GM HANDY BUS
Here's an unusual vehicle. Priced low at $2,495

'65 CHEVELLE
Malibu, 6-cylinder, automatic transmission, with radio $2,395

BIG SAVINGS ON POPULAR MODELS, 1955 TO 1964, AT G.M. CITY

MORRISON CHEVROLET-OLDSMOBILE LTD.
3050 DOUGLAS STREET
(OPPOSITE MAYFAIR)
385-5777

1965 PONTIAC PARISIENNE
4-door sedan. Radio, white-wall tires, 6-cyl., automatic. In gleaming white.
SEE IT TODAY AT ONLY $2,065
BRIAN HOLLEY MOTORS
750 Broughton 384-1161

HOUSTON CAR-O-SELL

'65 VOLKSWAGEN De Luxe model 1300 Sedan $1650
'66 MGB Sports Coupe, hard and soft tops, fully equipped $2495
'63 T-BIRD, 2-door hardtop, fully luxury equipped $1295
'63 OLDS Starfire 2-door hardtop. Fully powered $2595

TRADES — EASY TERMS
2015 Quadra Street 382-3522
Open 9 a.m. till 9 p.m.

HILLIARD AUTO SERVICES LTD.

'64 SUNBEAM Alpine, top condition, radio, new paint $1495
'64 MGB, excellent condition $1695
'64 SUNBEAM Imp, economy, 40 m.p.g. $895
'56 PONTIAC 2-dr. H.T., floor shift $500

(Opposite the Memorial Arena)
PHONE 383-7811 or 477-6715

'58 OLDSMOBILE SUPER 88. Good condition. $300. Consider taking Karman Ghia in trade, up or down. 383-2728 from 6 p.m.-7 a.m.

1966 FORD FAIRLANE. V-8, automatic, 4-door, radio, plus many extras. All trades considered. 384-2427, 5:30-7 p.m.

'51 PONTIAC, GOOD MECHANICAL condition. $100 or best offer. 478-3727.

1956 CADILLAC A-1 CONDITION. What offers? Phone 382-1311.

100 CARS FOR SALE

HORWOOD BROS.

64 FORD Fairlane 500 Sedan, 36,000 miles, V-8, custom radio $1895
61 OLDSMOBILE Super 88 Convertible, V-8 automatic, power steering, power brakes $1645
62 CORVAIR. 1 owner, low mileage $1045
62 MORRIS Oxford station wagon, a clean, 1-owner unit $1095
61 AUSTIN A 55 Sedan, economical transportation $795
61 RENAULT Dauphine, a good second car $345
59 ZEPHYR Sedan 6-cylinder. Very clean, see this one $795
57 KARMANN GHIA sports coupe $495
57 MORRIS 1000, a very popular car $495
57 PLYMOUTH Sedan $345
57 MERCURY 2-door hardtop $295
56 MORRIS Isis $195

USED CARS WANTED
MUST BE GOOD

Austin — MG — Morris
Austin-Healey
Citroen
810 Johnson 385-1451

J. C. MOTORS LTD.

58 HEALEY convert. "1006" $1095
65 DATSUN "1600" Convert. $1895
65 CHEVROLET Impala Stand. $2295
64 FORD 500, Auto. 6 ..... $1595
63 FALCON 6 standard $1295
62 PONTIAC Hardtop 6 A.T. $1395
62 STUDEBAKER, 2-door $795
61 VOLKSWAGEN de luxe $695
59 PLYMOUTH Sedan $295
59 VAUXHALL 6 ..... $395
59 DODGE 6 auto $395
59 FORD 8 hardtop $795
57 BUICK Sedan $495
58 METEOR V-8 auto. $695
57 CHEVROLET 6 2-door $395
56 PONTIAC Wagon V-8 ..... $495

837 Yates Street 384-0921

ESQUIMALT SERVICE LTD.
CORNER ADMIRALS AND ESQUIMALT
15 YEARS OF
"We Aim to Please Service"
Safe transportation sale.

'55 DODGE, AUTOMATIC, 6-cylinder sedan, $95.
'54 AUSTIN, ONE OWNER SEDAN, $195.
'50 MORRIS MINOR, $85.
Phone 383-5651 (evenings, 479-3085).

MUST SELL
1964 Falcon Station Wagon, 6-cylinder, auto., radio. Reasonable offer accepted. 478-4541.

MOVING
Immaculate 1956 De Luxe Pontiac in top condition throughout. New Tires, battery, radio, $325. 383-3942.

'65 GALAXIE XL AUTOMATIC 390. Black, 2-door, hardtop, bucket seats, reverb, tach, and more. Excellent condition, $2,850. 386-2542.

MUST SELL MY 1959 PONTIAC 2 dr., R and H., $475. 383-3314 before 4:30. View at Van Isle Marina after 5:30

1962 MERCURY MONTEREY 352. 2-door sedan. Automatic, power steering and brakes, radio. $1,800 or offers. 656-3692.

1960 CHEV. IMPALA CONVERTible, V-8 automatic, rebuilt motor, new top. Will accept trade. 479-1337 or 384-9205.

1953 CHEV. BEL AIR SEDAN, good condition, $150 or best offer. Also ½-ton Studebaker pickup. Ph. 383-8885.

1959 METEOR STATION WAGON, automatic, V-8, Radio, new tires. Original miles 60,000. A steal at $695. 386-3029.

'67 BARRACUDA V8 AUTOMATIC, buckets, console shift, vinyl top, terms can be arranged, will consider trade. 2537 Quadra Street.

1967 MUSTANG V-8, AUTOMATIC, select shift, radio, etc. Bargain offer $2,895. To view, 1028 Verrinder Ave. 385-4081.

NOTHING DOWN, $10 MONTHLY
1957 METEOR, V8, HARDTOP, $295.
ART'S CARS, BURNSIDE AT HARRIET.

1959 IMPALA CONVERTIBLE, 348 cu. inches, can be seen at Barry's Auto Body, Sidney. 656-1712 or 656-2691.

URGENT, PRIVATE SALE
1965 Galaxie 500 L.T.D.; Class and luxury, fully powered, low mileage, like new. Phone 384-4907.

MUST SELL '54 FORD 2-DOOR. Floor shift, radio, etc. In good condition. Best offer. 384-6601.

NOTHING DOWN, 1963 CHEVROLET, AUTOMATIC, $1,275. ART'S CARS, BURNSIDE AT HARRIET.

FOR SALE — 1962 RAMBLER CLASSIC, 4-door sedan. Only 37,000 miles, near new shape. 382-9427 after 6 p.m.

'52 AUSTIN, GOOD CONDITION. $125, or best offer. 385-6279 after 5:00.

1966 CHEV NOVA, 4-DOOR SEDAN. 2 Yrs warranty, 6-cylinder, automatic, radio, 10,000 miles. 383-6333.

1957 CHEV. V8, HARDTOP CUSTOM, radio, dual speakers. Apply No. 216—3820 Shelbourne.

JAGUAR 3.4, 30,000 MI. ALL spares for sale, or complete $450. 385-3413.

---

57 BUICK SPECIAL. RUNS NICE. Priced for quick sale. View after 5 p.m. 4110 Borden St.

NOTHING DOWN, 1961 COMET STATION WAGON, $945. ART'S CARS, BURNSIDE AT HARRIET.

1960 VAUXHALL VICTOR SEDAN, good tires, good running order. 383-0253 after 6 p.m.

1959 DODGE, IN GOOD CONDITION and running order, $450. 383-0280.

MUST SELL '59 FORD STATION wagon, 6 cylinder, automatic. Offers. 385-8217.

---

53 PONTIAC. EXCELLENT BODY, good rubber. 652-1458.

---

60 VAUXHALL VICTOR. GOOD condition and tires. $450. 477-4264.

'59 OLDSMOBILE HARDTOP. Must sell. $150. 382-5581.

101 FOREIGN IMPORT AND SPORT CARS

SPITFIRE MK III. NEW '68 models now at Brian Holley Motors. Your import car showplace at 750 Broughton. 384-1161.

'58 MORGAN PLUS 4. MUST sell. Flying east mid August. Best offer over $400. Victoria Press, Box 681.

1964 SUNBEAM ALPINE. Immaculate condition throughout, metallic blue with black top. 385-0930.

---

62 M.G. MIDGET, COMPLETE with hardtop, white. 384-3221.

'61 MGA, 3,500 MILES, NEW ENGine, $1,000. 479-6385.

'61 ALPINE, $950. 477-1325.

105 TIRES

WESTERN O K TIRE STORE
2968 Douglas St.
(½ blk. south of Mayfair)

CADILLAC and BUICK TIRE SPECIAL
915/885 x 15 4-ply
(820-15)
Narrow Whitewall
Reg. $54.45
Special $39.95
(add 1.00 no trade)
only at
2968 Douglas St.
385-2131

MICHELIN "X" TIRES
For longer, safer mileage — change to Michelin NOW!
D & D TIRE LTD.
Victoria Duncan
382-7283 746-7191

$1 DOWN
$1 A WEEK
Buys a New Goodyear Tire
See us for Brake Relining, Wheel Alignment, Shocks and Mufflers Easy, Easy Terms
VICTORIA TIRE LTD.
Government at Herald 382-6134

106 TRUCKS

WHY BUY A USED TRUCK?
I can sell you a new 1967 Dodge pickup for less than a late model used unit. This ½-ton has slant 6 engine, 3-speed transmission, heavy duty suspension, heater, 5-670x15 tires, electric wipers, washer, back-up lights, 4-way flasher, arm rest, padded visors.
ALL FOR $2,479.
This is a saving of approximately $500. Buy now and beat the price increase.
100 PER CENT FINANCING.
OH YES! IT HAS THE LONG WIDE BOX.
MARSHALL MURRAY,
NATIONAL MOTORS LTD.,
819 YATES STREET.
384-8174 652-1039

1956 METEOR SEDAN DELIVERY, 6, standard, new rubber, clutch assembly, brake shoes, good motor, second owner. Selling due to change of jobs. $385. 384-2361.

SEE THE SENSATIONAL DATSUN 1-ton truck line. Pickups, flatdecks, stake sides, vans, camperettes and cruiser campers. David Motors Ltd. 386-6168.

---

64 Chevrolet ¾-ton; 4-speed P.T. 59 Chevrolet long box pick-up. Special price complete with camper AT LES BLOW (British Motors) 2940 Douglas St. 384-7843

1939 MERCURY 6 CYLINDER $850. 1966 JEEP V-8 P.S.; P.B. DEMO $2,995. 1960 Jeep 4-W.D Wagon, 6 cyl. $1,495. VICTORIA JEEP 478-4233.

NOTHING DOWN, $8 MONTHLY. 1952 PICKUP, $245. ART'S CARS. BURNSIDE AT HARRIET.

1964 MERCURY HEAVY DUTY Econoline. New engine. Perfect condition. 385-3692.

MECHANICS SPECIAL
'51 Chev. ½-ton with radio $150 or offer. 652-2509.

'62 ECONOLINE VAN, GOOD FOR camper conversion, 384-9039 after 6 p.m.

1967 G.M.C. ½-TON, HEAVY DUTY equipment, good camper truck. 384-9059 eves.

1965 ECONOLINE HEAVY DUTY, big motor, windows, 477-6343.

1967 CHEVY PICKUP, LONG BOX, heavy duty. 386-9956.

1957 FARGO ½-TON TRUCK. OPEN to offers. 382-4009.

'67 VOLKS. ½-TON, 1357 BENVENuto Rd., Brentwood Bay.

107 PARTS, ACCESSORIES

OUR NEW LOCATION
2150 Blanshard Street
Your Car's "Heart" is the BATTERY
For a strong, sure start every time — GET an "ACME"
LOWEST PRICES IN TOWN
Delivered and Installed
FRANCIS BATTERY & TIRES LTD.
Retreading Specialists
383-7032

RINGS, BEARINGS, GASKETS, EXchange brakeshoes, drum turning, pin fitting, valve seat machining. CORDS PISTON RINGS at 834 Johnson Street. 383-0011

FOR SALE, 1955 PLYMOUTH automatic sedan parts, windows, doors, battery, rear end, bumpers, etc., cheap. Bruce, 385-1006.

LARGE STOCK OF NEW AND REbuilt parts. Sandy's Auto Parts. 1023 View St., 388-4478.

'51 PACKARD FOR PARTS. 652-2878.

LANGFORD AUTO WRECKERS
1074 GOLDSTREAM 478-2889

108 AUTO REPAIRS, SERVICE, TOWING

SPEEDWAY MOTORS LTD.
971 Yates
Your Volkswagen parts and service centre
385-2415

NOTHING DOWN
Automatic Transmission Repairs. Low interest budget plans. Clovelly—20 years' record. 382-3312 3477 Quadra at Cook

---

FAST, TOP QUALITY RADIATOR repairs, body work and painting at Morrison Chevrolet Oldsmobile Ltd., 3050 Douglas at Finlayson. 385-5777.

TRANS-WILL AUTOMATIC TRANSmission specialists. 384-2631. Rebuilt auto transmissions from $69.95; tune-ups from $11.95.

FOR EXPERT VOLKSWAGEN REpair and service see Lou's Texaco Service, 1725 Government. 386-1515.

112 CARS AND TRUCKS WANTED

Good, Clean
CARS AND TRUCKS WANTED
Cash in 5 Minutes
— PLIMLEY —
1010 Yates St.

WE BUY CARS FOR CASH
SPEEDWAY MOTORS
971 YATES STREET

KASH FOR YOUR CAR
Phone KEN anytime.
SUBURBAN MOTORS
386-6131

CASH FOR CARS
We sell on consignment at a minimum charge.
LANGFORD MOTORS
731 Goldstream 478-2233

CASH IN A FLASH
FOR CLEAN CARS OR CONSIGN
HOUSTON MOTORS LTD.
2015 QUADRA ST. 382-3522

OLDER, SMALL CAR, CHEAP, repairable Mechanics special. 478-2905.

SELLING? CASH OR CONSIGN. SEE ART'S CAR SALES, BURNSIDE AT HARRIET. 383-8302.

WANTED — '64-'65 CHEVROLET Malibu 2-door hardtop or convertible, cash. 479-1400.

HAVE CASH FOR IMMACULATE small car at wholesale, no trade. 478-2680.

113 TRAILERS, MOBILE HOMES, TRAILER PARKS

CAVEMAN CAMPERS LTD.
Invites you to their factory at
2145 Keating X Road.
(near Butler Bros.)
See These famous campers custom built
See the quality and pride we build into our campers
WE HAVE THE CRAFTSMEN WHO KNOW HOW!
Custom built truck canopies with steel frame, one piece construction for strength.
One man can handle the loading and unloading of the camper.
A new popular "LOW BOY"
2-sleepers and 4-sleepers without the cab over bunk.
Area code 604, call collect phone 852-2521

FOR SALE—WOOD'S TENT trailer, new condition. Also 12x12 tent and cartop carrier. Phone 478-1220.

NOTHING DOWN, $12 MONTHLY. TEARDROP CAMPING TRAILER, EQUIPPED, $195. ART'S CARS, BURNSIDE AT HARRIET.

8' TRUCK CAMPER, SLEEPS 4. Ideal for the hunter or fisherman. $495. Houston Car-O-Sell. 2015 Quadra. 382-3522.

DOGWOOD TRAILER SALES
PARTS — PROPANE — RENTALS
Hwy No. 1 and Millstream Rd.
478-6841

13' "FLEETCRAFT" TRAVEL trailer. Excellent condition. Sleeps 4. $1,050. 479-4663.

17' TRAVEL TRAILER, $1,050 OR offers. 2032 Wyler Ave., Sidney. 656-1772.

14' HOME BUILT, EQUIPPED. Reasonable. 385-7236.

113 TRAILERS, MOBILE HOMES, TRAILER PARKS

VANGUARD
Campers — Trailers
Canopy Tops
EXCLUSIVE FACTORY REPRESENTATIVES FOR VANCOUVER ISLAND AND GULF ISLANDS.
BUY DIRECT AT FACTORY PRICES
—LOW DOWN PAYMENT
—BANK FINANCING

BUILD A TRAILER, CAMPER, TENT TRAILER OR CANOPY TOP
Parts and Plans Stocked
—BUMPERS AND APPLIANCES INSTALLED
See Our Display
8-5:30, 6 days a week
S. J. PEDEN LTD.
386-3464
2853 Quesnel, between Market and Topaz One block east of Douglas

---

CHECK LIST
CHECK ALL THESE FEATURES ON A 17' TRAVELAIRE. CHECK AND COMPARE.
—Full 8' side x 17' long.
—No step up in the middle of the floor. Truly a drop floor trailer.
—Lots of head room right to the back of your trailer.
—Laminated sidewall construction with all fir plywood.
—Beautiful two-tone interior finish, all wood.
—C.S.A. approved.
—No hidden duty cost, all just plain Canadian quality.
—Eye-appealing exteriors.
—Year's ahead design.
LOOK OVER THESE BEAUTIES AND THEN COMPARE
COASTLINE TRAILER CENTRE
642 Burnside Rd. 383-6021

DATSUN CAMPERS
See the all new Datsun Approved 4 Place Eldorado Camper
DAVID MOTORS LTD.
Authorized Datsun truck dealers
1101 YATES 386-6168

TENT ROUND-UP
NOW IS THE TIME to get rid of that tent before the rains come down (and in some cases in). We will allow $150 trade-in for your old tent on our 14' or 17' self-contained Travel Trailers.
TRAVELAIRES
While they last. Tent trailers also taken in trade.
COASTLINE TRAILER CENTRE
642 Burnside Rd. 388-6021

SEAGULL CAMPERS
4 DATSUN TRUCKS
SLEEPS 4 — $1,445
USED CAMPERS
8-ft. CAVEMAN $1,595
10-ft. CAVEMAN $1,995

TRAILER PARTS
Trailer mirrors, truck mirrors, trailer jacks, propane fridges, furnaces, plywood, and La-Jaga jacks.
DOMINION MOTORS
1812 Douglas St. 385-5012

TRAILER LOT LANGFORD
Situated on Rockingham Road, 75'x150' lot, previously had trailer situated upon. Landscaped, septic tank installed. Immediate possession. Price $3,300 cash. RON SCATTERGOOD, 478-1974. HAGAR & SWAYNE LTD.

CLEARANCE PRICES
Propane 3 burner hot plates, $41.50. 8¼x18⅝ louvered windows, $8.50. 15½x43¼ combination louvred and plain windows, $18.35. de luxe truck mirrors, $18.75 pair, 14"x14" standard roof vents, $12.25. camper tool kits, $5.95. chaise lounges, $16.95. S. J. Peden Ltd., 2855 Quesnel St., 386-3464.

TOTEM-EM TRAILER SALES
12'x32', 2-bedroom SAFEWAY, fully furnished, w.-to-w. carpet. Completely set up, $7,995.
8 Miles N. on Hwy. 1. 478-1041.

COWICHAN
Campers — Canopies
"LOW-BOYS"
STANDARD AND CUSTOM UNITS BY EXPERIENCED CRAFTSMEN
3109 Glen Lake Road
478-2923 7-day week. 478-2503

FENNELL'S TRAILER SUPPLIES
PARTS—PROPANE—REPAIRS
6436 Pat Bay Hwy. 652-2911
Mon.-Fri. 10-9, Sat. 9-6, Sun. 12-5

10-FOOT HOME-MADE HOUSE trailer. Two bunks, cupboards, lights. $250 or best offer. See at Tolmie Home, Tomie and Douglas or phone 479-6887.

FOR ALOHA TRAILERS AND Security Campers. Les Blow, (British Motors), 2940 Douglas, 384-7843.

CENTURY TENT TRAILERS
SALES and Rentals. Van-I-Products. 382-7342. 485 Burnside E.

WANTED TO RENT—16'-20' HOUSE trailer, excellent care; 1 week starting August 14. 382-0151.

17½' TRAILER. SLEEPS 6. COMpletly self-contained. $2,150. 477-3829.

15-FT. TRAILER. EXCELLENT condition. 477-4149.

CAMPER AND PICKUP FOR sale or rent. 479-2041.

117 COTTAGES, CAMPSITES, SUMMER RESORTS

COTTAGE ON BAMBERTON Beach, sleeps 7, Aug. 19-Sept. 15, $65-$50 week. Good fishing. 384-9597.

SANDY BEACH CABIN SLEEPS 6. Boats and salmon fishing. Weekly rent, August 13th. 384-1432.

119 TOURIST ACCOMMODATION

1 SINGLE, 1 DOUBLE ROOM. Reasonable. 382-3368.

120 ROOM AND BOARD

COMFORTABLE ROOM, GOOD board. West View District near Carey Rd. and Tillicum. Cable vision, laundry, parking, lunches packed, $100 per month. 479-3517.

ROCCABELLA, CITY CENTRE, 24 rooms, comfortable, friendly, excellent cuisine, French cook. Rates start at $125 monthly or $30 weekly. 385-6030.

KAMLOOPS SECOND-YEAR STUdent would like room and board within walking distance from the university. Reply to Carole Miner, 1043 Nicola St., Kamloops, B.C.

ROOM AND BOARD IN WARM, comfortable home. TV lounge, good meals in a home away from home. 132 Dallas Road. 384-7201.

DE LUXE BOARDING HOUSE, cablevision, parking, lunches packed, close in. Men. 385-3434.

SINGLE ROOM, MIDDLE-AGED men or women, near Hillside and Quadra. 386-1737.

ROOM AND BOARD
385-9253.

MALE DESIRES ROOM AND board. Inquire, 384-2225, 8:30 to 7.

GOOD BOARD AND ROOM, JUbilee area. Men. 382-9018.

ABERDEEN HOTEL, ROOM FOR lady or man. Stairs. 384-3742.

ROOM AND BOARD. GIRLS ONLY. 385-4367, 385-7922.

ROOM AND BOARD FOR elderly men. 385-1136, 385-8544.

MEN, SINGLE OR SHARING. Home priveleges. 382-8700.

BOARD AND ROOM FOR MEN only. 386-8136.

121 ROOMS TO RENT

HARRIS GREEN APARTMENTS
Nicely furnished sleeping rooms. Laundry facilities. Off-street parking. 386-8090. 921 Pandora.

SLEEPING ROOMS TO RENT. Apply 1189 Oscar St. 386-7254.

ROOM TO RENT. CLOSE IN. MEN only. 383-6437.

FURNISHED ROOM. BOARD OPtional. Men only. 477-1654.

123 CONVALESCENT, REST HOMES, PRIVATE HOSPITALS

LOVING CARE FOR MOTHER OR father in a small private rest home in Fairfield. Close to parks. Tray service. 24-hour personal care. Reasonable rates. Call Mrs. Mack for appointme it 383-9315.

VACANCY FOR ELDERLY LADY (licensed home), bright, warm room, good food, nursing care. Victoria Press, Box 640.

EXCELLENT ACCOMMODATION
385-1814

125 HOUSEKEEPING ROOMS TO RENT

RITZ APARTMENT HOTEL
DOWNTOWN
Near Eaton's and Safeway's. Comfortable, reasonably priced housekeeping rooms and suites, by day, week or month. Elevator service. For men and ladies. 710 Fort St., 383-1021.

SCOTT APARTMENTS
Extra-large LHK rooms for middle-aged or elderly tenants. Hot and cold water, gas ranges, cablevision all rooms. $9.50 to $12.50 weekly. 382-1221.

MAIN FLOOR — PENSIONER or business person. Large room, kitchenette. Quiet, share fridge. Bus stop, near town. 1255 Pandora. 382-3053.

---

570 SIMCOE ST. — FURNISHED room, range and fridge plus electricity. Nice locality. Available now, $35 per mo.
Rithet Agencies Ltd. 382-4251

CLEAN, COMFORTABLE, QUIET. Community kitchens. Downtown location. Devonshire House. 750 Fort. 385-9123.

LARGE, BRIGHT ROOM ON MAIN floor for quiet lady. Sink, fridge. $50. 1147 Hilda. 382-8055 or 383-1520.

AVAILABLE AUG. 16. FURNISHED 3-room suite, share bath, all found. $65. 382-5629.

LARGE WELL FURNISHED room, range, sink and fridge. Near bus. 385-0679.

FOR LADY — PARTLY furnished or unfurnished room. 386-2577.

LIGHT HOUSEKEEPING ROOM. All found. 1157 Johnson St.

---

328 MICHIGAN. $36. VACANT AUG. 22. Men only. 384-4467.

BRIGHT BED-SITTING, KITCHEN, quiet lady, $45. 383-4566.

BRIGHT FURNISHED ROOM, central. $35. Quiet lady. 384-2847.

COMFORTABLE BRIGHT ROOMS. $35. 1303 Yates. 384-3388 or 382-8035.

128 APARTMENTS TO RENT FURNISHED

COLLINGWOOD COURT
975 FAIRFIELD ROAD

Large 1-bedroom suite $130. Free laundry, colored plumbing, cablevision. No children. Call resident manager at 383-8250 or J. Mears 385-7707, Mears & Whyte Oak Bay Realty.

FOR VICTORIA'S FINEST FURNISHED SUITE
Call
THE SIMCOES
440-450 Simcoe 385-3111

NOR-GARDEN COURTS
Sidney, B.C.
1-bedroom, $100.00
Phone 656-3612 or 656-2864

1425 FERNWOOD RD. BEDSITting room, kitchenette, gas range, fridge and bathroom. Mature single or couple required. Garage $2.00 extra. Available now. $65 per month. Rithet Agencies Ltd., 382-4251.

BEACON HILL AREA $75,000
1 BR ste. in quiet bldg. No children — elderly person preferred. Western Homes Ltd. 382-2137.

WILSON APARTMENTS. 1 bachelor suite, $75. 1 bedroom, $80. 382-7027.

---

1 BACHELOR SUITE. ALSO housekeeping room. Apply 2512 Douglas. 382-5564.

OAK BAY — LADY WANTED TO share furnished apartment. Victoria Press, Box 629.

YOUNG GIRL TO SHARE APARTment. 15 min. from town. $40 a month. 386-2546, after 6 p.m.

1-BEDROOM FURNISHED SUITE available in the Simcoes now! 385-3111.

SELF-CONTAINED SUITE (small), walking distance, parking, $85. 384-4904 after 5 p.m.

MODERN STUDIO SUITE. CLOSE in, modern building. Underground parking. 382-7995 or 386-2812.

SUITE, HOUSEKEEPING ROOMS. 51 Menzies Street. 384-5331.

2-ROOM APARTMENT. 385-1239 after 3 p.m.

SINGLE GIRL, 25, WISHES TO share her own apartment. 386-0419.

129 APARTMENTS TO RENT UNFURNISHED

"THE SIMCOES"
One Bedroom $115 — $155
Two Bedroom $155 — $198
• • •
— Swimming pool 66' x 38'
— Sauna Baths
— Hydro Therapy Bath
— 9,000 sq. ft. Garden Courtyard
— Games Room
— Outdoor shuffleboard
• • •
— Wall-to-wall carpet
— Brick balconies
— Crystal Chandeliers
— Cablevision
— In suite storage
— Individual mail delivery
— Furnished suites available
Viewing Hours:
Daily 9 a.m. to 9 p.m.
Saturday 9 a.m. to 5 p.m.
Sunday 1 p.m. to 5 p.m.
"The Simcoes"
440-450 Simcoe St.
385-3111

NORTH WEST TRUST
717 Fort St. 386-3534

HIGH RISE APARTMENTS

CHARTER HOUSE
Building full, waiting list only.
435 Michigan St. 384-8923
Studio ..... $82-$90
One-Bedroom ..... $112-$135
Two-Bedroom ..... $138-$160

REGENT TOWERS
415 Michigan St. 383-6216
Studio ..... $81-$90
Immediately Available
One-Bedroom ..... $106-$125
Immediately Available
Two-Bedroom ..... $140-$160
(Waiting list only)
(1¼ baths in two-bed suites)

ENQUIRIES DAILY
10 a.m. to 5 p.m.
NORTH WEST TRUST CO.
717 Fort St. 386-3534

PROPERTY MANAGERS FROM WINNIPEG TO VICTORIA

LARGE 1 BEDROOM SUITE IN Tillicum area. Fridge and stove included. Available August 15th. $73. 382-0861.

MODERN 1 BEDROOM APARTment. Reduced rent for light caretaking duties. Empress Court, 1536 Hillside. 382-8616.

Andy Stephen Looks at TV

When ABC-TV's special two-hour color production of Robert Louis Stevenson's The Strange Case of Dr. Jekyll and Mr. Hyde hits the air next season it will have more than a touch of Canadian flavor.

Stephen

The play, starring **Jack Palance** in the Jekyll-Hyde role, is being rehearsed and taped in Toronto.

Rhearsal began on Monday at CBC's Sumach Street rehearsal studios in Toronto. They will continue for three weeks followed by the taping.

The special is being produced by Dan Curtis Productions Ltd., New York through a co-production deal with the CBC. It will be shown on both ABC-TV and CBC-TV on dates still to be set.

Charles Jarrott, a former CBC-TV drama producer, returned from the United States and England to direct the drama.

Besides Palance in the title role, there will be some 250 actors including extras. Features and supporting roles will be played by such international names as Leo Genn, Sir Donald Wolfit, Oscar Homolka and Tessie O'Shea.

Canadian actors include Gillie Fenwick, Paul Harding, Elizabeth Cole and Chris Wiggins.

Following the three-week rehearsal period, exterior taping on a specially-constructed street-scene set in the St. Lawrence market area will be followed by the taping of interior scenes in CBC studios in late August and early September.

The production will then move to New York City for additional exterior sequences, to be video taped in Washington Square and Central Park.

TED BITS: Andy Griffith, Don Knotts and Juliet Prowse will star in a CBS-TV special next season.

Ben Gazzara, who has been running for his life the past several seasons, will sing and dance for a change on NBC's Jerry Lewis variety show Oct. 3. It will be his first TV attempt at the new departure.

Listings and Highlights

Children's Corner

4:00: Fun-O-Rama, 12; Cartoon Cut-Ups, 11; Stan Boreson, 5; J. P. Patches, 7.

4:30: Flintstones, 8; Laurel and Hardy.

5:00: Woody Woodpecker, 12; Huckleberry Hound.

Sport

5:00: **Channel 8**: Pro Football. The Edmonton Eskimos meet the Ottawa Rough Riders.

7:00: **Channel 13**: Wrestling.

7:45: **Channel 11**: Baseball. The Tacoma Cubs meet the Seattle Angels.

8:30: **Channels 7, 12**: An exhibition game between the Chicago Bears and the Washington Redskins opens this series of football telecasts.

10:30: **Channel 8**: Sports Hot Seat. Buddy Ahearne, president of the International Hockey Federation, is the guest.

11:30: **Channel 2**: Sports Final.

Headliners

8:30: **Channels 2, 6**: Golden West. A rough and tough tour of the olden days in the West, including the Calgary Stampede.

9:00: **Channel 5**: NBC News Speical. Siberia—a Day in Irkutsk, is the title of this showing.

Tonight's Movies

5:30: **Channel 12**: A Slight Case of Larceny (1953). A comedy about a hair-brain scheme involving two army buddies, Mickey Rooney, Eddie Bracken.

6:00: **Channel 7**: Kidnapped (1938). A cruel man kidnaps his nephew and ships him off to become a slave. Warner Baxter, Freddie Bartholomew.

9:00: **Channel 4**: Voyage to the Bottom of the Sea (1961). This is the movie that launched the television series of the same name. Walter Pidgeon, Robert Sterling.

11:00: **Channel 13**: The Baroness and the Butler (1938). William Powell, Annabella.

11:30: **Channel 12**: Trouble Along the Way (1953) A drama about a lazy man and his family. John Wayne, Donna Reed.

11:45: **Channel 7**: Girls' Town (1959). Suspect to the killing of a hot-rod driver, a young girl is sent to prison. Mamie Van Doren, Paul Anka.

1:00: **Channel 13**: This Is My Affair (1937). The president hires a secret agent to find some bank robbers. Robert Taylor, Barbara Stanwyck.

ALL TIMES ARE LOCAL

Tonight's Programs

CHANNELS RESERVE RIGHT TO MAKE LAST-MINUTE CHANGES

CBUT Vancouver Channel 2	KOMO-TV Seattle Channel 4	KING-TV Seattle Channel 5	CHEK-TV Victoria Channel 6		KIRO-TV Seattle Channel 7	CHAN-TV Vancouver Channel 8	KTNT-TV Tacoma Channel 11	KVOS-TV Bellingham Channel 12
Gilligans News, Sports	News News	Huntley-Brinkley Early Edition	News, Sports Seaspray	6:00 6:30	Movie Movie	CFL Football CFL Football	The Flintstones You Asked For It	Movie Walter Cronkite
Quiet Nights 21st Century	N.W. Traveller Batman	Death Valley The Virginian	Windfall Dragnet	7:00 7:30	Movie Lost in Space	CFL Football Hollyw'd Palace	The Rifleman Dugout	Movie Burke's Law
Green Acres How the West	Manroes Manroes	The Virginian The Virginian	Green Acres Days of the	8:00 8:30	Lost in Space NFL Football	Hollyw'd Palace Road West	Baseball Baseball	Burke's Law NFL Football
Was Fun The Gift	Movie Movie	Siberia Siberia	Golden West The Gift	9:00 9:30	NFL Pre-Season Football	Road West Fugitive	Baseball Baseball	NFL Football NFL Football
The Gift World on Stage	Movie Movie	I Spy I Spy	The Gift World on Stage	10:00 10:30	NFL Pre-Season Football	Fugitive Sports Hot Seat	Alfred Hitchcock News	NFL Football NFL Football
News; V'wpoin Sport, Playbill	News, Sports Joey	World Today Tonight Show	News, Sports News	11:00 11:30	News; Movie Movie	News News	Highway Patrol Bat Masterson	Movie Movie
Playbill Playbill	Bishop Show	Tonight Show Tonight Show		12:00 12:30	Movie Movie		News	Movie Movie

Early Thursday's Programs

	Movie (8:45) "Flight to	Snap Judgment Concentration	Romper Room Pete's Place	9:00 9:30	News Hillbillies	Romper Room Pete's Place		Candid Camera Hillbillies
	Hong Kong" Date.: Hollywood	Personality Hollyw'd Square	Fract. Phrases Ed Allen Time	10:00 10:30	Andy Griffith Dick Van Dyke	Fract. Phrases Ed Allen Time	Farm; News	Andy Griffith Dick Van Dyke
	Honeym'n Race Family Game	Jeopardy Eye Guess	Pipeline Pipeline	11:00 11:30	Love of Life Search; Light	Pipeline Pipeline	Romper Room Romper Room	Love of Life Merv Griffin
Luncheon Date Search; Light	Everybody's T. Donna Reed	Newsbeat Wunda Wunda	Noon Show Movie	12:00 12:30	The Californians World Turns	News; Pal Bob Movie	Girl Talk Gypsy Rose	Merv Griffin Merv Griffin
Luncheon Date World Turns	The Fugitive The Fugitive	Doctors Another World	"Min and Bill" "Min and Bill"	1:00 1:30	Password House Party	"Min and Bill" "Min and Bill"	Trails West Love That Bob	Password House Party
3-Star Bowling 3-Star Bowling	Newly Wed Dream Girl	You Don's Say Match Game	Holi

129 APARTMENTS TO RENT UNFURNISHED

BECKLEY MANOR
548 DALLAS ROAD

SPACIOUS LIVING ROOMS
LUXURIOUS BATHROOMS

WITH WALL-TO-WALL RUGS
9th FLOOR UP FROM $140
Fruitwood Kitchen Cabinets
Self-Defrosting Fridges
30" Automatic Ranges
THREE ELEVATORS
"Indoor" year-round controlled swimming pool and saunas.
Cablevision
Free Laundry Facilities
Covered Parking $5
Open Parking Free

ROOF LOUNGE

TENANTS' ACTIVITIES ROOM

ADULTS ONLY — NO PETS

Walter Thorne—384-4832

Westcott Rentals
Manager and Sole Agent

BURNSIDE GARDENS
Burnside at Tillicum
Bright Modern
2-Bedroom Suites
and 3-Bedroom Town Houses
FEATURES—
WASHER, DRYER
COLORED APPLIANCES
PLAYGROUND
HEATED POOL
PRIVATE PATIOS
BALCONIES
FREE CABLEVISION
CHILDREN WELCOME
NO PETS
Phone 384-0084

GOODACRE TOWERS
850 and 860 DOUGLAS STREET

Directly opposite Goodacre Lake in beautiful Beacon Hill Park. Just a few minutes walk from the heart of the city's business area.

One-bedroom suites (choice of three plans). Two-bedroom suites (choice of two plans). All the customary amenities of highrise living.

Phone 385-8111 for enquiries

LIVE IN THE ROYAL ARMS!

Corner of Fernwood and Yates, high on the hill, near bus, stores, town. Beautiful new apartment building with many extras.
AVAILABLE SEPTEMBER 1—
One DE LUXE 2-bedroom suite $145
One 1-bedroom suite $105
Phone Mr. Osland at 386-1628 or D.M.D. at 382-9282.

LA MAISON BLANCHE
905 Burdett

Corner of Quadra St.
Available Oct. 1, 1-bedroom suite at $142.50 per month.
Available Oct. 1 ,1-bedroom suite at $130.00 per month.

Phone Resident Manager, Mrs. Woolsey, 386-9218, or D.M.D. at 382-9282.

CHRISTIE POINT WATERFRONT GARDEN APARTMENTS

All suites have a view.
Estate surroundings.
Boating Dock.
2 and 3-bedroom units—
FAMILY OR ADULT

Drive out Highway 1A to Craigowan Road. Portage Inlet. Tel. 385-0644.
NO PETS

THE ROYAL LANCER

1527 CEDAR HILL CROSS RD.
2-Bedroom Suite, $142.50
1-Bedroom Suite, $117.50

Including range, fridge, free laundry facilities, drapes, elevator, Intercom to locked front door.

See resident manager or call 477-1778

COOLINGWOOD COURT
975 FAIRFIELD ROAD

Large 2-bedroom suite $130. Colored plumbing, cablevision. Free laundry, etc. No children. Call resident manager at 383-8250 or J. Mears, 388-7707, Mears & Whyte Oak Bay Realty.

VANCOUVER VILLA
CORNER COLLINSON AND VANCOUVER

Select your suite now. These suites are renting quickly, only a few left in this luxurious new apartment.

1 bedroom at $120

Res Manager, 382-7205 or 382-3308
G. and O. Holdings

OAK BAY, NEAR SHOPS AND sea. 2nd floor, sunny, spacious, 2-bedroom, self contained apartment in nice old house. Own entrace. Available soon at $105 including heat. Warnings — grim, character-building kitchen and owners living below are secret tea drinkers and cannibals who wouldn't mind a tasty human baby or toddler but no other beasts please. 386-3831.

BROWN BROS. AGENCIES LTD.
1125 Blanshard Street 385-8771

We have a good selection of one and two bedroom apartments in various locations. Call us—we will be pleased to assist you in finding a suite of your choice. No obligation.

COACH HOUSE
1255 GRANT STREET

Available September 1, 2 de luxe one-bedroom suites from $95. Phone resident manager Mr. Alton, at 383-7553 or DMD at 382-9282.

PRINCESS PATRICIA
Open 9-9 Daily
Resident Manager, 382-2223
701 Esquimalt Road

27 BOYD ST.—$65 A MONTH, 1 bedroom, living room, kitchen and bathroom. Own entrance on main floor. Cablevision. Possession Sept. 1st. Phone 386-3817 or Johnston & Co. 385-2471.

ESQUIMALT, NEAR SUPER Valu. $62.50. Very nice entirely self-contained apartment in business block. Sea view, will suit quiet adults. 385-8771, please ask for Mr. Graves.

CLEARVIEW APTS., 1258 YATES, Oct. 1st., $120, 2-B.R. suite, mountain and city view, Cable T.V., modern conveniences. Sept. 1st or Aug. 15. 1 B.R. suite, $98, 384-7785.

DE LUXE 1-BEDROOM SUITE
THE BELGROVE
1505 BELCHER AVE.
AT OAK BAY
CALL MRS. ETA WYLE, 382-7405

HAMPTON COURT — ADJ. PARK, spacious 1 bedrm., range, fridge, cble. $87.50.
ROYAL TRUST 388-4311

CORTED APARTMENTS, 2540 Quadra, bachelor suite available September 1st. 386-7379; 385-0541.

GEORGIA HOUSE, BEACH DR., DE luxe 2 bedrm. suite, no children, lease $153. Royal Trust, 388-4311.

MODERN BACHELOR SUITE, GARage $65. 382-6333 — 656-2230 Esquimalt.

GRACIOUS LIVING WITH VIEW, on Rockland, 2 bedrooms, $150. 386-6981.

A MODERN 2-BEDROOM SUITE, $95. 1100 block Hillside. 388-5471 or 388-5739.

TOWN HOUSE. PANORAMIC view. Heat and hot water supplied. 2 bedrooms, adults, $155. 383-2938.

980-90. 1-BEDROOM SUITE IN ultra-modern block. Seaview. 250 Oswego. 382-3837.

PARK AVENUE APARTMENTS. 1633 Oak Bay Avenue, 2-bedroom de luxe apartments. 384-3336.

3-ROOM SUITE, STOVE, FRIDGE, $70. Apply at 27 San Jose. 479-6754.

1-BEDROOM SUITE HILLSIDE-Quadra area. Ph. 477-1939.

2 LARGE BRIGHT ROOMS, IDEAL location, lady. $55. 383-2904.

BACHELOR SUITE IN NEW BUILDing, quiet location, $85. 385-6819.

129 APARTMENTS TO RENT UNFURNISHED

NEWTON GARDEN VILLAGE
1738 NEWTON ST.
Near
Royal Jubilee Hospital

FEATURING:

Cablevision, heated year-round swimming pool, three children's playgrounds, individual heat control, private patios, laundry facilities, drapes to all windows.

FAMILY AND ADULT BLOCKS
For Information Please Phone
Mr. Hay, 385-8473
NO PETS
Westcott Rentals

CASA DEL MAR
1625 Richmond Road

Reserve your suite now in this lovely new Spanish style apartment block.

—Wall-to-wall carpet
—Cablevision
—Free Laundry
—Elevator
—Individual Heat Control
—Drapes
—Controlled Entrance
—1 Bedroom from $110
—2 Bedrooms from $138
—Opening date approximately September 1st.

Call Resident Manager
386-9453

410 MICHIGAN ST. — Modern 1-bedroom apt. $83 per mo., living room, kitchen with stove and fridge, cablevision, heated. Laundry facilities. Available Sept. 1st.

Contact Rental Dept.
KER & STEPHENSON LTD.
680 Broughton St.
385-3411

104 DALLAS RD. — 1-Bedroom apt., living room, kitchen, bathroom, heated, $50 per mo. Available Sept. 5th.

Contact Rental Dept.,
KER & STEPHENSON LIMITED
680 Broughton St.
385-3411

BERWICK MANOR
40 Boyd St.
1 bed $100 and $107.50.
2 bed $120 and $122.50.
Balconies—free parking — laundry—adults
Manager, Apt. 302 385-4289

PRINCESS CHARLOTTE
467 Lampson
1 bed $105.
2 bed $125.
Pool-balconies-free parking and laundry-Adults only.
Manager, Apt. 104 383-2308

IMMEDIATE POSSESSION. Spacious, self-contained 1 bedrm. suite. Hot water heat and water included. Parking. Adults only. $80.00. Ettema Realty, 1802 Cook St. 383-7115.

417 QUEBEC ST. 386-2027
Two-bedroom suite with parking, laundry and cablevision included. $127, near the buildings.

130 APARTMENTS WANTED

WIDOW WITH CAT NEEDS 1 bedroom apartment or duplex by September 1st. Rent under $100. Phone 382-7407.

RETIRED GENT REQUIRES FURnished 1 rm. ste. with bath. Moderate rent. Victoria Press, Box 689.

1 OR 2 BEDROOM FURNISHED Oak Bay or Gordon Head area for Sept. 1 or 15. 384-9149.

131 DUPLEXES TO RENT

APPLICATIONS FOR RENTAL now being considered for brand new duplex units of unique design comprising large living room, 2 bedrooms with w to w carpets. Bathrooms with vanities. Kitchens with stove and fridge. Utility rooms. Landscaped fenced gardens. Rent $140 with heat ($135 without). Limited children families considered. For further information contact Mr. Greenbank, G-Plan Properties Ltd. Phone 385-0991 or 383-1824 evenings.

OAK BAY — Spacious 2-BR. heated upper duplex with sundeck. Magnificent view. Private ent., carport. Avail. now. 1-yr. lease. $150 month.

BOORMAN INVESTMENT CO. LTD. 386-7321

4-ROOM SUITE, 2 BEDROOMS, electric range, fridge, children welcome. Full basement. Esquimalt area. Oil heat and hot water included. 383-3182.

JOHNSON AT FERNWOOD. 3 large furnished rooms upstairs. Heat, washing machine included. $80. 386-9208.

IMMEDIATE POSSESSION. Large 1-bedroom suite. Central location. $95 per month. 386-8544.

LOWER DUPLEX, FAIRFIELD, heat, hot water, reliable mature couple. No pets. $92.50. 388-4941.

VERY CLEAN, NICE, UPPER 3½-room suite at 593 John. Child welcome. $52.50. 384-7705 eves.

132 HOUSES TO RENT FURNISHED

CORDOVA BAY WATERFRONT Comfortable modern, fully furnished, 2-bedroom home. 6 months from Sept. 1st. $130 per month, no children. 385-7707, Mears & Whyte Oak Bay Realty Ltd.

UNIQUE COLORED STONE-FINished lakefront dwelling. Modern appliances. Automatic electric heat, 10 miles city centre. 383-7968.

COTTAGE FOR RENT, SUITABLE for 1 or 2 persons. 478-2906.

FIVE-ROOM COTTAGE, ELDERLY couple. Victoria Press Box 688.

133 HOUSES TO RENT UNFURNISHED

2-3 BEDROOMS, MOUNT DOUGLAS AREA. Full basement. Oil heat. Not more than 2 children. Tenant must have references and be willing to keep large garden reasonably neat. $130 per month. 477-1300.

2-BEDROOM HOME, $70 A month. September 1st. 384-3849.

134 HOUSES WANTED TO RENT

WANTED TO RENT 2 OR 3-bedroom house or duplex with electric stove and frig. with or without basement, for family of 4 adults. By Sept. 1 or earlier. Very good tenants. Phone 384-4989.

PROFESSOR AND WIFE NEED two-bedroom, furnished home in quiet neighborhood by Sept. 1. Please reply to Vanasco, 4005-15th N.E., Apt. 106, Seattle.

URGENT, SEPTEMBER 1ST, 2 OR 3-bedroom house with basement preferred in Saanich area. Long lease or option to buy. Semi-retired couple. 479-2094.

IF YOU CANNOT SELL YOUR home we have reliable clients waiting to rent. Phone Mr. Keen, Boorman Investment Co. Ltd., 386-7321.

RETIRED AIR FORCE OFFICER with wife, 4 children 10-17, 2 dogs, wishes 4 or 5 bedroom home, Victoria area. Victoria Press, Box 692.

2-3 BEDRM. HOME. ADULTS only. References available, 384-1171 between 9 a.m. and 5 p.m.

MEDICAL DOCTOR REQUIRES small house of duplex in Oak Bay area commencing Sept. 1. 384-2043.

REQUIRED BY SEPTEMBER 1ST. 2 or 3 bedroom home. Phone 652-2773.

BARGAINS
in
CARS
See
Classification
100
in
Today's
Classified

135 APARTMENTS AND SUITES FOR SALE

OAK BAY CO-OP SUITES
OWN YOUR OWN
CHOICE OF THREE

1. Located in the quiet Windsor Park area, consists of TWO bedrooms, large living room with electric fireplace, dining area and modern kitchen. Easy access with few steps. Price $16,800. Total monthly assessment $45.47.
2. Located on Beach Drive with sea views from all rooms, TWO bedrooms, large living room, dining area, Youngstown kitchen and lots of storage space; elevator. Price $21,000 — $15,000 down. monthly assessment $111.
3. Beach Drive near the marina—magnificent views; 2 large bedrooms, very large living room and dining room, TWO bathrooms; elevator and balcony. Price $45,000. Monthly assessment $71.

There is a real advantage in owning a co-operative suite. For further information on any of these suites, please call J. W. Ritchie, 385-7107, anytime. Mears & Whyte Oak Bay Realty Ltd.

137 HALLS, WAREHOUSES, STORES, OFFICES TO RENT OR WANTED

The choicest downtwon locations are available in our well-managed Commercial Buildings.

JONES BLDG. — 723 Fort St., modern office space available from 262-600 sq. ft., janitor and elevator service provided.

TIMES BLDG. — 660 Fort St., several office spaces ranging from 656 sq. ft. - 1,351 sq. ft. Reasonable rent. Janitor and elevator services. Every consideration given to painting and alteration.

Contact Rental Dept., KER & STEPHENSON LIMITED 680 Broughton St.
385-3411

For Rent
Suite of three offices.
908 Government St. Upstairs.
Rent $85.00.

1 Spacious Office. 400 sq. ft.
Rent $45.00.

Large Corner Store,
1,200 sq. ft.
530 Broughton Street.
Rent $150.00.

B.C. Land & Insurance Agency Ltd.
922 Government St. 388-5355

MODERN OFFICE SPACE FOR lease, approx. 900 sq. ft., in The Professional Centre, 1106 Cook St. For information call 382-9282.

824 FORT. MODERN GROUND floor offices, telephone answering and receptionist services included. 385-2446.

608 COURTNEY — OFFICE space — 1630 sq. ft. Royal Trust. 388-4311.

1,000 FT. STORE OR OFFICE, 12-ft. front on Fort St. Montreal Trust, 1057 Fort. 386-2111.

WHITE EAGLE FOR WEDDINGS dances, catering, etc. 382-8338.

RETAIL STORAGE AND OFFICE space. 514 Fort. 388-5471.

OFFICE SPACE, NEW BUILDING, parking. 1020 McKenzie. 382-9724.

EXCHANGE BLDG. — OFFICE 138 sq. ft. $25.00. Royal Trust. 388-4311.

536 A YATES; 4 OFFICES, 1ST floor, $100. Ph. Mr. Owen, 382-8508.

141 MORTGAGE LOANS AND INSURANCE

We pay cash for mortgages and agreements. If you are receiving payments from a mortgage or an agreement but would like to sell your equity for cash phone 385-9765. Mr. Charman.

Money for new first and second mortgages. Quick decisions — current interest rates. Payments to suit your requirements.

If you have funds available for investment we shall be glad to give you particulars of credit-checked, well-secured mortgages.

Whatever your mortgage problem — bring it to us and have it solved! Consultation without obligation.

ERIC CHARMAN
"THE MORTGAGE MAN"
385-9765
FAIRFIELD REALTY LTD.
335 Cook Street

2nd MORTGAGE LOANS FROM PRIVATE FUNDS
WITHOUT BONUS

At a fully disclosed and reasonable interest cost chargeable only from the date of loan to the day of payoff. May be paid off any time without penalty.
I CAN USUALLY OBTAIN A HIGHER PRICE for your second mortgage or agreement. VICTORIA and VIP-ISLAND. Your document can be appraised for immediate sale for cash without obligation or I will arrange a loan against the document to save you money if this plan is best for your circumstances.
REFINANCING A SPECIALTY
COUNTRY MORTGAGES
GULF ISLANDS, SALT SPRING, SIDNEY, SHAWNIGAN, SOOKE, LANGFORD, METCHOSIN
VACANT LAND AND LAND DEVELOPERS' LOANS ANYWHERE
Please call Mr. Thomas at
DOUGLAS HAWKES LTD.
817A Fort St., 384-7128; res., 479-6382

PREFERRED LOW INTEREST RATES
FOR
RESIDENTIAL MORTGAGE LOANS
INCLUDING
BUILDING LOANS
ARE NOW AVAILABLE THROUGH
P. R. BROWN & SONS LTD.
762 FORT ST. 385-3435

2ND MORTGAGE IN CITY
$4,700. $123.11 mo. yields 12 per cent. Revenue producing property, well secured.
1st mortgage in city, $10,650, $133.97 mo., yields 9 per cent. Property $17,000.
2nd mortgage in city, $2050, $45.31 mo., yields 12 per cent. 386-7566 or 384-5808.

MORTGAGE LOANS
First mortgages available up to any amount at current interest rates. Quick decisions.

BROWN BROS. AGENCIES LTD.
1125 Blanshard St. 385-8771

RESIDENTIAL 1ST MORTGAGE LOANS
UP to 83⅓%
NATIONAL TRUST CO.
1280 Douglas 388-5451

MONEY TO LOAN ON MORTgages, quick decisions, also agreements and mortgages purchased for cash. See us for top price.
A. BERNARD & CO. LTD.
655 Fort Street 384-9335

SECOND MORTGAGE. LOANS $500-$5,000. TERMS FROM 3 MONTHS TO 5 YEARS. FOR HOME REPAIRS ONLY. PHONE 477-4997.

PRIVATE MONEY FOR 2ND mortgages, 7-8 year terms. 385-6290.

INVESTOR BUYS MORTGAGES on newer homes. 383-4339.

142 WANTED TO BORROW

REQUIRED — 1ST MORTGAGE $8,700. 8½%, $80 p.m., 5-year term. Stucco duplex Oak Bay border. Excellent covenant. Call Robert Young, 383-4124, McAdams Investments Ltd.

144 REVENUE PROPERTY

SPACIOUS DUPLEX
FAIRFIELD-EXCLUSIVE

Beautiful older home converted to two large self-contained suites. Down-entrance and through hall L.R. 22x14, D.R. 18x14, electric kitchen, 2 B.R.'s, 4-peice bathroom, is owner occupied—would rent for $175 unfurnished.
Upper suite, with private entrance, consists of 4 large rooms, rented furnished for $145. Full basement with oilomatic heating, etra 3-piece bathroom. Located close to shops, bus, churches and downtown shopping. This is good! Please call Mr. Holms—385-3433, 384-1005. P. R. Brown & Sons Ltd.

JAMES BAY
4 self-contained suites, nice stucco building, full basement. Under garage. Asking $23,500 with $6,000 cash.

FAIRFIELD
Side-by-side duplex plus owner's suite in basement. Hot water heat. Asking only $17,500.
To view call JACK BROWN at 384-8126 or 384-4976.

Pemberton Holmes Ltd.
1002 Government Street

3 - IN - 1
LANGFORD
TROUBLE FREE INVESTMENT

3 houses on 2 acres. Main house is a modern 7-year-old 3-bedroom stucco bungalow. 2 houses are older but very modernized. Moderate rents. Total $195 per month. Taxes only $200 gross. Close to all conveniences, CLEAR TITLE. Full price with a substantial down payment only.

$22,000
D. Okker, 478-4501
A. BERNARD & CO. LTD.
655 Fort St. 384-9335

FAIRFIELD
$4,300 PER SUITE

This older well-maintained apartment block (not a conversion) is located in the heart of the prime rental area of Victoria. Priced to show a fantastic return on your investment with excellent terms. $11,960 gross from 14 suites makes this an investment you must investigate. Please call Stu Purches, 385-6331 or 383-2484.

WILSON-PURCHES & ASSOCIATES LTD.
Suite 255, 702 Fort St.

LIVING
PLUS REVENUE
ROCKLAND AREA

Large 2 storey home, new stucco job, new wiring and oil-o-matic furnace. Trim, etc. needs paint, and front steps replacing, but it offers 6 light housekeeping rooms, plus 3-room suite for owner. Rents approx. $3,000 yearly and could be raised. Owner leaving B.C. and must sell. Asking $16,900. Try your down payment. Please call TED CHARTRES, 386-2955, 385-5508.

MAYFAIR REALTY LTD.

12 SUITES
SELF-CONTAINED
STUCCO BLOCK
BEACON HILL PARK

This excellent revenue building is in the PRIME location in Victoria, never a vacancy, ½ cash required at the low full price of $85,000. Call John James now, this won't last, 382-2137 anytime. Western Homes Ltd.

BEST INVESTMENT
4 Suites—Rents $400 month. DRIVE BY Shelbourne and Cedar Avenue. This is a PRIME property which is BOUND to INCREASE in value. All suites immaculate. NEW LOW price $37,500.

FORBES TOOTHILL
388-5155, res. 386-2308, 385-8035.
Commonwealth Trust Co.
623 Yates Street

4-SUITE STUCCO
APARTMENT BLOCK
$28,500

Built in 1946, completely self-contained and tenants supply own heat which makes it ideal for absentee owner. Shows nearly 10 per cent with low rents. Shown by appointment. Call Fred Campbell, 382-4251, Rithet Agencies Ltd.

Side-by-side NEW DUPLEX, $5,900 down. Approx. 1,000 sq. ft. each side plus same in full cement basement, dble. carport, 2 bedrms, living rm. with fireplace. Elec. cabinet kitchen with fan, 4-piece bathroom with fan, roughed-in rumpus room with fireplace, roughed-in bathroom in basement. Modern stucco with oil heat. To view call ALEX MACLEAN, 388-4271. J. H. Whittome & Co. Ltd., 706 Fort Street.

SALE OR TRADE

BUp and down duplex with 2, 3-BR suites and possible 3rd. 1-BR suite. Oil hot water heated. Lovely water view on Gorge. Full price $28,500 with $5,000 down. Contact D. Dowsley 382-7276, Town and Country Realty Ltd.

FOR A SOUND INVESTMENT, 3 brand new ultra modern duplex units of unique design nearing completion. These units will show a good return and are located in a fine rental area close to town. For further information contact Mr. Greenbank G-Plan Properties Ltd. 650 A Yates St., Victoria.

PAYMENTS $50 MONTH
2-bedroom self-contained suite, rented at $70 per mo .Plus nice 3-bedrooms, living room, large kitchen, full bathroom for owner. Handy city location. $8400. Terms. Rieley Holden, 388-4401 Homefinders Realty Ltd.

SIDE BY SIDE
May St., near Beacon Hill Park. living room with fireplace, 2 bedrooms, kitchen and dinette, oil heat, basements, drive-in garages. Owner, 386-6228.

MODERN, 9 AND 11 SUITE apartment. City. 388-5471.

145 BUSINESS OPPORTUNITIES

MOTEL
11 attractive units plus owners residence, 100 per cent occupancy shows excellent profit. Located in busy city, 45 minutes north of Victoria. two acres of land for expansion or apartment building. Asking only $68,000 on excellent terms.

GROCERIES AND GENERAL STORE
Large well equipped market with excellent living accommodation, in a country setting, 30 minutes north of Victoria. Building, stock and equipment as a going concern for only $26,500 on terms.

CONTACT JACK BAILEY
AT 746-4411 OR EVENINGS 746-6589
Northwestern Securities Ltd.
60 Kenneth Street, DUNCAN, B.C.

APARTMENT BLOCK
11 SUITES

Have you been living in a beautiful home and then decided you wanted revenue for your retirement, but all the blocks you looked at were not good enough for your own living? Well stop looking! We have found one! The 3-bedroom suite consists of 1500 sq. ft. of gracious living, double plumbing, large living room and dining room, gracious electric kitchen and then you have 9 other one-bedroom suites and one bachelor suite. This block is only 3 years old and has the best of materials in it. Choice location, close to all conveniences. Electric stoves and fridges in each suite. Your down payment may handle. Full price $130,000. Call now Harold Ware, Victoria Realty Ltd. Office, 382-9145 or res. 382-1461.

INVESTMENT GROUP
Will give you 20 per cent return per annum on investment. Returns are fabulous. No triflers. Apply Victoria Press, Box 684.

BEAUTY SALON FOR SALE, downtown location, suitable for one or two operators. Illness forces sale. Phone 382-8667 after 5 p.m.

FOR SALE OR TRADE FOR small acreage. Country store, gas, oil, living quarters. A good living, on main highway. Box 1503 Stettler, Alberta.

GROCERY STORE AND SNACK bar, 3-bedroom home attached. For further information contact Fred or Edith Rathgeber, 478-3122.

COMMERCIAL BUILDING, 4,000 sq. ft. 514 Fort. 388-5471.

145 BUSINESS OPPORTUNITIES

RESTAURANT
DOWNTOWN

Spotless interior, stainless steel kitchen equipment. Seating capacity approx. 30 patrons. Short hours. Long lease terms to responsible buyer. Full price only $9,500.

LEONARD YEO
384-0531 (24 HR. SER.)

P.S. Also larger Restaurant. Only $55,000. Cash.

LEONARD YEO
384-0531 (24 HR. SER.)
HAGAR & SWAYNE LTD.

SUBURBAN HARDWARE
$20,000

Wish to establish your own business? We consider this a splendid opportunity to take over a thriving Hardware and Appliance centre. This price includes an approx. $15,000 inventory. Building and property are also available at a reasonable price with terms, or rental lease if so desired. Please call C. A. ANDERSON or S. W. SOUTHWARD at PEMBERTON, HOLMES LTD., anytime — at 384-8126.

24 UNIT MOTEL

With 6 room stuccco home for owner — Located on a busy thoroughfare with a beautiful ocean view — Steady all year round business. Down Payment of $25,000 handles it, full asking price just $130,000.

PHONE DON SMITH
384-0531 ANYTIME
HAGAR & SWAYNE LTD.

PENSIONERS DREAM BUSINESS

Here is a dandy little coffee shop which will provide you with free rent of a nice suite and pay for all your food and living expenses. Keep your own hours and start enjoying life. Vendor will accept reasonable down payment or will sell outright for cash. For further information call Ron Douglas, 386-3585, anytime.

METROPOLITAN REALTY LTD.

GOOD INVESTMENTS
Down town brick building. Choice, retail $25,000
Farm — five acres choice, lots of water $25,000
Four — homes and six acres $35,000
Hardware business, excellent, clean $36,000
Four-unit, revenue, commercial $37,000
For details of the above five opportunities, call Fred Marconi, 386-3941 day or night.
MARCONI REALTY 620 VIEW

RARE OPPORTUNITY
COUNTRY STORE—Asking only $51,000 on easy terms plus stock and fixtures at cost. Over 6,000 sq. ft. includes two bedroom living quarters. The rest in groceries, hardware and confections. Also rental and acreage. Excellent family operation. Further details from
A. NOSAL or MRS. HARTT
385-3435 anytime
P. R. Brown & Sons Ltd.

MUST BE SOLD IMMEDIATELY!

EXCELLENT CATERING BUSINESS ON WHEELS! GOOD FOR CHILDLESS COUPLE OR SEMI-RETIRED. ALL EQUIPMENT TIP-TOP CONDITION. NET OF APPROX. $5,500 FOR 6 MO. OPERATION. COULD BE INCREASED. F.P. $10,500. TRY YOUR OFFER. F. COLOMBIN, 382-7276, TOWN & COUNTRY REALTY LTD.

TERRIFIC OPPORTUNITY
Local business block for sale. 3 stores and 6 self-contained suites. Fully rented. All utilities inciuding heat paid for by tenants. Full price $58,000.
Please call Ted Graves, 385-8771 anytime
BROWN BROS. AGENCIES LTD.
1125 Blanshard Street

HIGH CLASS PASTRY BUSINESS
Specializing in finest of European and continental pastries. P and L statement and list of equipment on hand. Equipment and stock. Asking $10,000.
G. F. Weston or L. Forbes, 385-1431 anytime.
Quadra Realty Ltd.

SERVICE STATION
$10,000 will put you into this independantly owned money maker. Strategically located in a prime area. This price includes land, buildings, equipment, and cozy two-bedroom living quarters. CALL BOB HAGUE, 385-7761.

D. F. HANLEY AGENCIES LTD.

OAK BAY
Gift shop, just right for your wife or daughter to run. A busy little spot. Excellent location, short hours. Also a sub. P.O. Owners leaving city. Quick poss. Offers considered. Full asking price $7,600. Stan Hyland, 382-2137, eves. 383-3530.
Western Homes Ltd.

COMMERCIAL FAIRFIELD property with store and 2 bedroom apartment. Store presently operated as confectionery. Would be ideal for dry-cleaning business, beauty salon or barber shop. For further information call Edith Guitemar, 382-4251. Rithet Agencies Ltd.

IF YOU ARE LOOKING FOR A business, see us. We have: Hardware, Groceries, Gift Shop, Beauty Parlors, Cafes, etc. We will be glad to help you find what you want. Stan Hyland, 382-2137, eves. 383-3520 or Larry Skinner, 382-2157, eves. 477-6783. Western Homes Ltd.

OPPORTUNITY KNOCKS. EARN $3,600 net plus free 2 bedrm. ste. for owner. Never a rental problem. Asking $35,000. ($10,000 dn.) For more information please call IRENE DALZIEL 384-8892 or 386-3231. COLONY REALTY LTD.

CATERERS AND COOKS WATCH for opportunity at McMorran's new outlet at Cordova Bay. Dining rm. and coffee shop, ball room catering.

HEALTH WON'T ALLOW ME TO continue in my Variety Store. $3,000. Ideal for a lady who wishes added income. Low overhead. Victoria Press, Box 687.

SACRIFICE MY SHARE IN GOOD holding company $5,000. 479-5387 or 385-4101.

UP AND DOWN DUPLEX. $7,500. Cash. City. 388-5471.

147 EXCHANGE REAL ESTATE

WILL TRADE EQUITY
Completely redecorated 5-suite conversion, top rental area. Nets approx. $2,400 annually. For equity in your present home or vacant land. Call LOU BLOOMFIELD, 386-2955 or 382-8536. MAYFAIR REALTY LTD.

WILL TRADE EQUITY IN NEW 2-bedroom home in Parksville, 3 blocks from beach, for older home in Victoria. 382-1565.

149 LISTINGS WANTED

ALL SOLD OUT
AT 98 PER CENT OF LISTED PRICE

If you plan to sell your own home, list exclusively with G. E. Bus Ryan.

AT NO EXTRA COST
more advertising and more salesmen
WILL BE WORKING FOR YOU
CHECK and COMPARE
G. E. BUS RYAN
388-4271 ANYTIME
J. H. Whittome & Co. Ltd.
706 Fort Street

I CAN'T SELL
your Real Estate holdings if you don't list with me. For immediate action phone
F. COLOMBIN 382-7276
Town and Country Realty Ltd.

FOR IMMEDIATE RESPONSE AND QUICK ACTION ON THE SALE OF YOUR OUT-OF-TOWN HOME OR PROPERTY PHONE NOW. REX W. HUGHES, 479-3576, COLONY REALTY LTD. 386-3231.

150 HOUSES FOR SALE

RITHET AGENCIES LIMITED
714 Fort St. 382-4251

UNIVERSITY AREA
LOCARNO LANE
NEW LISTING

A unique, no-step spacious modern home nestled among mature trees on over ½ acre in one of Victoria's most pleasant areas. This home offers privacy plus access by path to the waterfront and one of Victoria's finest beaches on Arbutus Cove. Only a short distance from the University. Landscaping has been arranged for a minimum of upkeep and attention. The long, low house is planned for ease of living. There are two good bedrooms, 4-piece bathroom, living room, dining room, kitchen, family room and utility room. Extra features include built-in oven and range units, free standing heatilator fireplace. French doors leading to a large secluded patio. Full price only $24,950. For appointments to view phone Mark Zabel at 382-4251 or 385-8101.

$1,000 DOWN
$80.00 PER MO.

Solid little 3-room cottage on a large lot on the old Island Highway. This is ideal for starters or retired.

FULL PRICE
$7,900
382-4251 Mrs. Lavender 383-8120

SOOKE WATERFRONT
$1,500 DOWN

Almost completely furnished cottage consisting of 2 rooms and bathroom plus large veranda. 99' waterfront and nearly 1½ acres of treed property.

FULL PRICE
$13,950
382-4251 Mrs. Lavender 383-8120

OAK BAY NORTH
NEAR WOOTTON CRES.
TWO BEDROOMS

Attractive 20-year-old stucco bungalow in excellent condition, large living room with fireplace, separate dining room. Cabinet kitchen wired for electric range.
Full basement with extra recreation room and drive-in Oil-O-Matic hot water heating.
Fenced lot (50'x139'), mainly lawn and some fruit trees. Quiet street fully paved with sidewalks, no through traffic.

$14,900
EXCLUSIVE LISTING
CLEAR TITLE
CONVENTIONAL TERMS

ERIC A. MACFADYEN
382-4251 day or evenings

ROYAL TRUST
Real Estate Sales Department.

OAK BAY
TO CLOSE AN ESTATE

Built in 1940 on a larger than usual lot this well maintained bungalow with 1,000 sq. ft. of living area is situated in a very good residential area near the sea. It consists of a through hall, living room (15'x19'), dining room (12'x12'), 2 bedrooms (10' x 12' and 12' x 14'), kitchen (12'x12') and a 4-pce. bathroom. It has a full basement, Oil Hot Air Heating and a drive-in garage.

PRICE: $16,500

UPLANDS
TO CLOSE AN ESTATE

Excellent value in this lovely 4-bedroom and 2-bathroom home situated close to the sea front. Through hall, large living room, guest size dining room, modern kitchen, den, 2 bedrooms, 4-pce. bathroom on main floor. Two bedrooms and 4-pce. bathroom up. Double carport, small greenhouse, large lot. Particularly well maintained.

PRICE $38,000

OAK BAY
Nestled amongst the Oaks with seclusion and charm is this excellent 4-bedroom home with no steps and approximately 1,748 sq. ft. of modern living. Large combination living room and dining room, sliding glass doors onto a very charming garden. It consists of a large family room for the teenagers, modern kitchen and 3-pce. and 4-pce bathrooms. Carport and playhouse for children. Situated on a quiet deadend street and close to transportation, schools, shopping and the sea front.

PRICE: $32,000

Erich Salm, 388-4311
Residence 386-1616

ROYAL TRUST
Corner Government and View Street.
Member Victoria Real Estate Board.

GORDON HEAD
$21,900
4 bedrooms (2 up and 2 down). 8 year old home, almost 1200 square feet. On large lot. Living room with fireplace. Very good dining room and kitchen. Separate utility room off the kitchen. Large recreation area, 3-pce. bathrm. and private office in the basement. Double garage. Located on quiet street.
J. Ettema 383-7115
ETTEMA REALTY
Old-fashioned, dependable service

ROOM AND ROSES! 3-BEDROOM home in lovable Oak Bay, near beach, near marina, near schools, near Windsor Park, near everything. Quiet residential district. $18,500, with $7,500 down. Phone 388-5600.

SOUTH OAK BAY, 3-BEDROOM family home, $17,900. Owner, 383-5053, 5-7 p.m.

HAVE YOU SEEN
ANYTHING IN A BRAND-NEW 3-BEDROOM SPLIT LEVEL FOR LESS THAN $20,000? FOR LESS than $19,000? WELL WE HAVE ONE SCHEDULED FOR COMPLETION NEXT MONTH.
A LARGE N.H.A. MORTGAGE, close to town, schools and shops. Colored plumbing. Floor to ceiling brick feature fireplace, stucco siding exterior. If you are earnestly house hunting it has to be in your best interests to learn more of this fine property. DO SO NOW BY CALLING D. ROBERTSON, 383-6397. VICTORIA REALTY LTD.

BEAVER LAKE
Near new Panabode starter or retirement 2-bedroom home. Enclosed garage and glassed-in sunroom. Corner lot. ONLY $15,500. Mr. Siversten at CITY BROKERAGE LTD., 386-3547.

BY OWNER, LARGE OLDER 3-bedroom home near Spencer Castle on dead-end street. Copper plumbing, new A-oil heat, new wiring, new hot water tank. $13,000 full price with $3,000 down. 382-4330 after 3:30.

8-YEAR-OLD RANCH STYLE house, 2 large bedrooms, living room 25x15, 2 bathrooms, garage, no basement. $5,000 down. Phone 479-5387 or 385-4101.

LANGFORD
2749 STRATHMORE
New three-bedroom, full basement, $18,000 with $1,500 down.
478-4116 — 478-4446.

QUALITY HOMES
385-8462 477-6611
J. McLAREN CONSTRUCTION LTD.

CUSTOM-BUILT HOMES BY EXperienced craftsmen as low as $500 down. Trade-ins considered. Phone Mr. Roberts, 386-0269.

PRIVATE SALE, 2 YRS. OLD, 4 bedrooms, 2 bathrooms, rumpus room. $2,500 down, full price $18,500. 479-5106.

$6,900 OR CHEAPER FOR CASH. 3-bedroom bungalow, near sea, school, bus and store. 384-0944. 80 San Jose Ave.

GRACIOUS, CHARMING, REVENUE home, 3 bedrooms, dream kitchen, 3 other suites, $33,000—½ cash. Principals only. 1920 Belmont Ave.

150 HOUSES FOR SALE

NORTHWESTERN
REALTY
of Victoria
Ltd.
909
GOV'T ST.
or
Branch Office
3200 Quadra St.
385-6741

"OAK BAY"

Upper Lansdowne. 3-split level, 3 bathrooms, 3 bedrms. 1700 sq. ft. Lovely living and dining rooms, family room. Terrific kitchen. Bsmt. Lovely yard with trees. Move in for children to start school. Full price just $34,500. Call 385-6741 or 386-3989

DORIS ADAMS

"½-ACRE — NEW"

4-BEDRM. HOME — 10 minutes to city centre, near school and bus. Wall to wall rugs. Beautiful kitchen. Dining room and den. Ideal executive family home. $7,000 down. Present all offers. Courtesy to agents. Call 385-6741.

MRS.

150 HOUSES FOR SALE

NEWSTEAD REALTY LTD.
1010 GOVERNMENT 382-8117

COLQUITZ
$9,500

New listing. A no-step, starter or retirement home for which you will enjoy a country atmospbere and yet be just steps away from shops and bus. Included is a cozy living room, 2 bedrooms and a bright kitchen with good cupboard and counter space. Separate garage. Call

LEO TONDU
382-8117 386-8078

IT'S DIFFERENT, CHARMING, INTRIGUING!

Faultless workmanship backed by a written warranty! If you want something just a bit DIFFERENT THAN THE AVERAGE HOME of today, drive past 4175 LONGVIEW DRIVE IN GORDON HEAD! (Turn off San Juan on to San Ardo and take the first TURN to your left).

FULL PRICE $27,900
Terms available!

For appointment to view call
MR. HEGEN
382-8117, eve. 385-8895

EXCLUSIVE
3 BEDROOMS
RICHMOND ROAD

This is an immaculate stucco bungalow. It has a large living room with fireplace — a separate dining room with sliding glass doors leading to a delightful sundeck.

There is a roughed-in recreation room with fireplace in the full high basement. Fridge and range are included in the price.

ASKING $20,900

Please Call
MRS. MARY HOLIZKI
382-8117 or 658-5776

MEDALLION WATERFRONT HOME
4 BEDROOMS

Truly one of Victoria's most beautiful modern family homes, built in 1964 for the owner — boasting 2,450 sq. ft. of perfection — Such as:
1.- ½ acre lot—semi-seclusion
2. 74-ft. waterfront beach
3. Your own mooring buoy
4. 30' L.R. command water view
5. 20' D.R. command water view
6. 5-Star electric kitchen and bar
7. 2½ Happy bathrooms.
8. 30' rumpus, fireplace, water view. I haven't told you anything about the oversized workshop with command water views or the double carport, patio or sundeck — You owe it to yourself to take the time out to view this Beauty! TERRIFIC REDUCTION, VENDOR SAYS SELL OR TRADE!!

$39,500
Clear Title and all reasonable terms and trades tailored to your pocket book. For leisurely viewing, call now

MARY FRASER
382-8117 or 477-5574

GARDNER AGENCIES LTD.
899 FORT STREET
385-1448

4 ROOMS, UTILITY
OIL-O-MATIC
ONLY $8,950

Ideal retirement or starter bungalow with living room, cabinet kitchen and utility room. Immaculate condition. Situated on large lot with separate garage and taxes only $1. How can you miss on this Langford special as terms are exceptional.
Further information and to view by appointment only), phone anytime to:

"ARMY" ARMSTRONG
385-1448, RES. 479-2855

VLA, IN SAANICH — SIX ACRES of seclusion plus 2-bedroom white stucco house. Cosy living room with HW floors, modern kitchen, 4-piece vanity bathroom. Utility, plumbed and wired for washer-dryer. O-O-M heat in part basement. Separate, new 2-car garage with workshop. $18,500. Principals only. 478-6894.

COLONIAL-STYLE HOME—THREE bedrooms. Extras throughout. Metchosin. Phone 478-3564.

150 HOUSES FOR SALE

B
O
O
BOORMAN
M
A
N
INVESTMENT CO. LTD.
1111 Government St.

SWIMMER'S DELIGHT
SHAWNIGAN LAKE

Approximately ½ acres. Waterfront lot and 2 bedroom home. Elec. kitchen, septic tank and well.

ONLY
$10,500
JIM TAYLOR
386-7521

WILLOWS
CLOSE TO THE SEA

This fine 2-bedroom home will appeal to the small family that needs space. All the rooms are large. The lot is also large and beautifully landscaped. There is an attractively finished room in the basement for that extra bedroom or rumpus room. For buyers seeking quality and comfort plus a prime residential location this should be the answer.
Call MRS. CROSS,
Price $21,000
386-7521

LET YOURSELF GO!

Would you like to relax about ½ hour from town, raise your kids on a delightful 7 acres (with a swimming pool, a real trout stream, and a real cowboy and Indian atmosphere?) The modern size family home has FIVE bedrooms, two bathrooms, oversize family kitchen. School bus almost at the door. Shops not too far away, and REAL FUN LIVING AT YOUR DOORSTEP!

We are asking $25,950 for the time of your life. See it and be enchanted.

PHIL SIMPSON
386-7521 anytime

COMMONWEALTH TRUST COMPANY
REAL ESTATE DIVISION
623 Yates Street 388-5155

MAGNIFICENT SEA VIEW
$5,000 Down

Oak Bay quality built home consists of large living room, separate dining room, most attractive kitchen, built-in stove, utility room, two large bedrooms, plus nicely finished third bedroom down, wall to wall broadloom, OOM heat, garage, sun deck, nicely landscaped lot with fruit trees, reasonable taxes, good financing arranged, trades considered. Call Mr. Forbes 388-5155 or 386-2308.

JAMES BAY
Legal Up and Down
Duplex

Consisting of two 1-bedroom suites. Self-contained large rooms. Full basement, new oil heat, new roof. L.ot 53x120. This is an estate sale. Asking $16,500. Call Stuart Crickmay to view anytime. 388-5155.

Oak Bay Border

A modern 4-plex consisting of two 4-room units, two 3-room units, all in excellent condition. Price $36,000. View by appointment. Guy Seymour 388-5155 or 479-4036.

COMMONWEALTH BUYS, SELLS AND TRADES HOUSES!

GEORGE RANDALL LTD.
384-8109

YES! 5 BEDROOMS

ON SEWER — N.H.A. 6¼ per cent mortgage, $120 per month includes taxes. Rumpus with fireplace. 2 bathrooms. Full price $23,000 FIRM. Could be sold for $6000 down if payments $180 per month. Exclusive A. Kleinman, 382-4683.

GORGE
$12,900

A lovely older style bungalow, LR and DR. 2 bedrooms, electric kitchen, full basement with extra room, package oil furnace. Completely redecorated and ready for immediate occupation, large lot 64'x285', separate garage and blacktop driveway. Call Bill Sudbury 383-3304.

GARDEN CITY
$10,500

A good 4-room bungalow with full basement and pkg oil furnace. Small lot and low taxes. Further information from exclusive agent J. Lobb 386-1852 eves.

384-8109
George Randall Ltd.
737 Pandora Ave.

D
F
H
D. F. HANLEY AGENCIES LTD.
3293 DOUGLAS STREET
385-7761
24-HOUR SERVICE

LANGFORD

1. Try V.L.A. — Modern Stucco bungalow with two bedrooms and two more in full basement. living and dining rooms, step saving bright kitchen, tip top condition, nicely landscaped very large lot.
PRICE — $16,500
REG. SCHUMAKER — 385-2829 or 385-7761 (24 hrs.)

2. Try V.L.A. 6-year-old stucco home with two bedrooms and den, large living room, huge kitchen, one and one half baths. Large sundeck, sep. stucco garage and workshop. Large lot. Terrific value at only $15,000 with $2,500 down. Call REG. SCHUMAKER at 385-2829 or 385-7761 (24 hrs.)

TOWN & COUNTRY
REALTY
LIMITED
3617 Douglas St.
382-7276

SPARKLING NEW

Split level 1285 sq. ft. with L.R. and D.R. and dream kitchen. On upper level 3 bedrooms and bath. On lower level a spacious family room with indoor-outdoor wall to wall carpet, laundry room and extra bathroom. Professionally landscaped fenced lot, on quiet street, close to schools. Many extras, must be seen to be appreciated. Tremendous value at $26,000. Terms. Call Bert Ralph and Bob Long, 382-7276 anytime.

OWNER TRANSFERRED

University Area, three bedrooms, spacious home with completely developed basement, asking $26,900 with no reasonable offers refused including a rentable trade situation. Phone My Agent, BYRON BISHOP 479-6900 or 385-7761, D. F. HANLEY AGENCIES Ltd.

150 HOUSES FOR SALE

SHIRLEY PHILPS' HOMEFINDERS LTD.
FAIRFIELD PLAZA 388-4401

OPEN HOUSE
WATERFRONT
WED. 2-4 AND 7-9
10445 ALLBAY RD.

A completely secluded Saanich Peninsula waterfront home just 15 years old. Safe beach, easy access. Well-built 2 or 3-bedroom home with nice rec. room and separate dining rm. Only $26,900.
GRAY LORENZEN
388-4401 or 652-1038.

OPEN HOUSE
FAIRFIELD
WED. 6-8 P.M.
1807 CHANDLER AVE.

Entrance to large living room-dining room, cabinet kitchen, 2 bedrms., 3-pce. bath., full cement basement. Copper plumbing, new wiring. Several fruit trees. Your Hostess,
JANET SLATER
388-4401 or 385-5966.

OPEN HOUSE
LANGFORD
THURS. 6-8 P.M.
SAT. 3-5 P.M.

2-bedroom no-step stucco bungalow, hardwood floors. Only 9 yrs. old. Cozy living room, nice lot. Carport. Asking $11,950. See with
FRAN McVITTIE
388-4401 or 478-4886.

2-BEDROOM
RANCHER
GLANFORD

This delightful home would be a joy to own. Attractive living room with lovely fireplace. Large kitchen, 4-pce. bathroom. Immaculate throughout. Asking $15,900. Call
MARIE STODEL
388-4401 or 477-3935

SHELBOURNE

Need to be settled before school starts? See this bungalow in good location. Bright airy kitchen with dining area. Living room, fireplace, two bedrooms, full cement basement. Close to school and bus, all this for only $14,900. Phone
RUTH LUKAITIS
388-4401 or 388-9277

VACANT—$13,500

Move right into this well-built 2-bedroom home with a 2-room size, downstairs. Separate dining room, elec. cab. kitchen, drive-in garage. This home is priced right to sell so hurry and call
NETTIE STECIUK
388-4401 or 386-2614

UP and DOWN
DUPLEX

Tremendous investment at $13,900. Very good tenants. Excellent location. Building in A-1 shape. Good terms available with $2,000 down. For further information, call
NETTIE STECIUK
388-4401 or 386-2614

LOOKING FOR REVENUE INVESTMENT?

3 bedrooms, living room, kitchen, and bath down and 2 bedrms, living room, kitchen and bath up. On a large lot. Close to schools, bus, and shops. RIDICULOUSLY low priced at $8,400. Easy terms. Call
RUBY HOLDEN
388-4401 ANYTIME

UPPER LANSDOWNE

"Easy to care for" decribes this exceptionally well-planned 2-year-old, Set 100' from the street on a 200 ft. deep lot, it offers privacy and ultra convenience with 3 plus bedrooms, living room with window wall facing the back patio, separate dining room, full rumpus room with bar. Extra bathroom and sewing room—many, many extras. Call
MARIAN PRICE
388-4401 or 477-8394

OPEN HOUSE
TONIGHT 7-9 P.M.
4006 MAGDELIN STREET
(out Shelbourne, right at Blair and left at Magdelin)

—Charming 2-yr.-old Colonial styled home.
—3 Bedrooms.
—4-pc. bathrm plus private 2-pc. off master bedroom.
—Full high cement basement with plenty of space for more rooms.
—Full length balcony.
—Cedar shake roof.
—6¼% financing.
—Full price $22,600.

ROBERT YOUNG
383-4124

CADBORO BAY
PRESTIGE VIEW HOME

Beautiful modern architect designed executive home for discerning people. Close to Victoria Yacht Club, Uplands Golf Club and UVIC, in an area where homes are seldom on the market. This home has charm and a view that cannot be surpassed. Do not miss this exceptional buy at $39,500. Call

ROBERT YOUNG
383-4124

SIDE-BY-SIDE DUPLEX
BEAUTIFUL
BEACON HILL

Located on choice apartment zoned property with 124 ft. frontage on beautiful Beacon Hill Park. Oil hot water heat. Separate double garage. Valuable extras. Exceptional holding or building property. Outstanding value here at $22,900.

ROBERT YOUNG
383-4124

NEW LISTING
FAIRFIELD-OAK BAY
BORDER

Charming immaculate 3-BR. older home with comfort right out to the edges. Close to all facilities. Full basement. Automatic oil heat, new heavy wiring. Real old fashioned value here at $13,500. Call

ROBERT YOUNG
383-4124

McADAMS INVESTMENTS LTD.
816 BLANSHARD ST.

POSTLE CONSTRUCTION LTD.
477-3728

4121 Longview $22,900
2041 San Rafael $23,500

New de luxe, 3 bed, 1½ bath. Full basmt.

150 HOUSES FOR SALE

J. H.
WHITTOME
& CO. LIMITED
ESTD. 1898
Victoria-Duncan-Chemainus
706 FORT STREET

BROADMEAD
(off Royal Oak Ave.)
OPEN HOUSE
Tues., Wed., Thurs.,
6:30-8:30 p.m.

New home with the best of finish — smooth plaster, Crestwood kitchen, heavy-duty W-W carpet. Landscaped front and rear. Exclusive area, cul-de-sac, underground wiring, large trees. Price $34,500. Wilf Davis in attendance.

CITY
2-YEARS OLD, 3-BR
ENGLISH TUDOR STYLING
ATTRACTIVE HOME
$22,900

LAKEHILL
1½-YEAR-OLD, 3-BR.
IMMACULATE MODERN HOME
W. LARGE SUNDECK
$22,800

FAIRFIELD
OLDER TYPE BUT VERY LOVELY, IMPRESSIVE HOME WITH CHARACTER
$22,500

OAK BAY
SUPERB 4-BR. HOME WITH OVER 1300 SQ. FT AND BEAUTIFULLY LANDSCAPED
$20,000

BILL MOORE
382-4119, 388-4271

3 BEDROOMS ON MAIN
SEP. DINING ROOM
FULL BASEMENT

If you have sold your present home or if you have just arrived here, you will want to inspect as many homes as possible before deciding which one best suits you. There are so many homes available in this general category, priced between
$16,200 AND $22,500

LEAVE THE DRIVING TO BUS.
(Bus Ryan that is)

Take a tour and inspect 10 or 15 homes per day until you find the one you want. The same applies on other types and styles of homes. Available 7 days and nights a week.
G. E. BUS RYAN
388-4271 ANYTIME

GORDON HEAD
$14,500

IMMACULATE home SECLUDED among trees and shrubs in popular Gordon Head. Close to all amenities it is IDEAL for either starter home for YOUNG COUPLE with one or two children or for the retired couple who wish a NICE GARDEN.
—Close to 1000 sq. ft.
—Drive-in garage and carport.
—Separate utility room.
—Completely re-decorated.
—Only fifiteen years old.
TOM DUNCAN 388-4271, 477-2462

$20,500
Oak Bay Border

Yes, this is the home you are looking for. 7 years old, large living room, large kitchen with separate eating area, 3 bedrooms, vanity bathroom, open stairway to lovely recreation room in full basement. OOM furnace and drive-in garage. On a nicely landscaped garden lot, with secluded patio.
JOE MANTON—388-4271

BRENTWOOD SPECIAL

Choice location near the sea, split and span, 3-year-old stucco bungalow. Three bedrooms plus well developed basement. Large sundeck. Owners have bought, so this must be sold quickly. Price $21,000. Call DON BACON 388-4271.

HERE'S THE ANSWER
TO HIGH COST
OF HOUSING

Buy this (good) older type home with income. Select the amount of accommodation you need and rent the rest. Choice Fairfield location. $3,250 cash handles. Price $18,500. DON BACON 388-4271.

HERE THEY ARE

If you are in the market for a quality home YOURS WILL BE ONE OF THESE:
1.—IMMACULATE, close to University and everything — 4 BEDROOMS, 1,300 sq. ft. plus developed basement, 2 bathrooms, family room, beautifully landscaped large lot on cul-de-sac. 6¼ PER CENT MORTGAGE — OFFERS CONSIDERED ON $26,950.
2. GORDON HEAD — SEA VIEW, a real beauty, 3 large BEDROOMS, 5-pce. colored bath, spacious kitchen with built-in range. LR and DR are large with W TO W CARPET, full basement has rec. room. A real BARGAIN AT $25,900. Further information and to view by calling 388-4271 ANYTIME.

RON TRUESDALE

SECLUDED COUNTRY HOME
MILL BAY

See this 3-year-old Pan-abode with large living room and 2 bedrooms, ceutled in a cedar grove. Full price only $9,750. Phone ALEX MACLEAN now 388-4271.

OAK BAY BORDER
$17,300

4-bedroom home with wall to wall carpet. Living room with fireplace and wall to wall carpet. Large kitchen, 4-pce. bath on the main floor and a 3-pce. bath in the full basement. OOM heat. Separate garage. Immaculate and in excellent condition throughout.
EDWIN NYLVEK 388-4271.

DON'T FENCE 'EM IN!

Give your kids a fabulous playground with beach, tennis courts and playground at your door. Mom and Dad can watch the ocean liners go by. This 4-bedroom home is ideally situated close to schools, shopping and transportation. The mortgage is 6¼ per cent with monthly payments including taxes of only $95. Asking price is $23,500. EDWIN NYLVEK, 477-2301 or 388-4271.

DONCASTER DRIVE
$17,400

Be FIRST to see this IMMACULATE new EXCLUSIVE listing situated on an area close to SCHOOLS, TRANSPORTATION and the newly planned SHOPPING CENTRE. It has many fine features.
—CLOSE TO 1,200 SQ. FT. OF LIVING AREA
—LARGE LIVING ROOM WITH FIREPLACE
—SEPARATE DINING ROOM
—NICE UTILITY ROOM, PLUMBED FOR WASHER AND DRYER
—CABINET ELECTRIC KITCHEN
—BEAUTIFUL ORNAMENTAL PLASTER FINISH
—COMPLETELY LANDSCAPED
—LARGE DOUBLE GARAGE
TOM DUNCAN 388-4271

150 HOUSES FOR SALE

J. H.
WHITTOME
& CO. LIMITED
ESTD. 1898
Victoria-Duncan-Chemainus
706 FORT STREET

GLANFORD
$15,500

Close to all amenities, low taxes, 6 fruit trees on a garden lot. This 8-year-old home has 14x14 living room with fireplace. Hardwood floors, large family kitchen, 2 bedrooms, the master being 10.6x13.6. Full cement basement. OOM furnace and drive-in garage.
Courtesy to all realtors.
JOE MANTON—388-4271

University Area—Vacant
$22,900

(East on Cedar Hill X Rd. past Shelbourne to Palo Alto, North to Christmas).

AREA FOR IN-LAW SUITE
—LR with stone fireplace
—Separate DR, lovely decor
—Intercom throughout house
—Huge sundeck, 3 bedrooms
—Beautiful entrance hall
—4th bedroom, R.I. Brand new
—Area for relative suite
—Easy maintenance, stucco
—Close to shops, bus, school and University
—With cash to mortgage pay $151 PIT.
—R.I. plumbing for 2nd bathroom.
JACK MAYBIE, 388-4271

VLAers! ! !

Drive by 7230 E. Saanich Rd. and see all the new houses going up. This is lovely.
—9x18 kitchen
—Glass doors to 10x21 sundeck
—Double carport, 9x10 DR.
—16x18 LR, raised fireplace
—Bedrooms 9x9, 12x14, 11x14
—Master bedroom has 2-pce. bathroom
—Rec. room roughed in 15x18 with beautiful 15' brick fireplace
—2 bedrooms roughed-in in basement
All this adds up to a fine family home for many children or for housing in-laws as basement is easily convertible into a suite. We'll arrange financing. Try trades. $25,900. WILLS OF WHITTOMES, 388-4271.

F. N. CABELDU LTD.
1212 Broad St. 383-7174
Established since 1930

UPLANDS CHARMER
COMPLETE SECLUSION

Designed and built for the present owner, this fine residence offers seclusion and charm for the discriminating buyer.
A circle of graceful trees and shrubs ring this home with a profusion of greenery and blossoms which screens the world from sight. The main floor offers entrance hallway, separate living room and dining — all with wall to wall carpeting. Bright electric cabinet kitchen. Guest bedroom, 4-pce. bathroom and a delightful panelled and carpeted den with wide doors to a secluded patio and garden. Upstairs there are 2 additional bedrooms, 1 being fully carpeted with large dressing room and 4-pce. bathroom en suite. Heating is hot water and there is an attached garage.
Offered at $46,000.
An exclusive listing.
View by appointment only.
F. N. Cabeldu Ltd., 383-7174

WATERFRONT

For retired couple who prefer elegance to oppulence. Two years old, architect planned split level with unique features equalled only by the quality of construction.
$43,000
GORDON SCHENCK
383-7174 — 382-6286

OAK BAY

De luxe home with lovely water views. This modern home comprises 2 bedrooms (twin size) 2 bathrooms, Den with fireplace, glassed in porch patio, excellent living room, dining room and kitchen. Full cement basement. Separate double garage. Beautiful garden with ornamental pool and rockeries and garden patio. Possibly the cleanest and neatest property you have seen. King George Terrace area. Exclusive Listing.
$38,500
JAMES R. L. BURRIDGE

VICTORIA HIGH

Three-bedroom family home on double lot, low taxes. Needs some improvement but clean and liveable. Good property for future development. $5,000 handles.
$15,000
GORDON SCHENCK
382-6286 383-7174

J. A. HENDERSON REALTY LTD.
385-9741 ANYTIME

OAK BAY BORDER

A rare opportunity is coming your way in this First Time offering of a superb no-basement bungalow. A 3-bedroom home on a lovely lot situated in the desirable Carnarvon area. This 10-year-old home has been well maintained and is in excellent shape. It has a splendid back garden with many berry bushes and fruit trees, large concrete patio and attractive surroundings. At a price of $17,900, this has to be the buy of the year.
GEO. BOWES
385-9741 385-5065

BRAND NEW
GORDON HEAD

Three new homes on what will be Victoria's most attractive Development in recent years. Two Single Level and one split-level homes. Excellent plans and quality construction. ONE HOME READY FOR IMMEDIATE OCCUPANCY. Priced from $22,900 to $24,900. For further details and to view call
GEO. BOWES
385-9741 385-5065

PANORAMIC SEAVIEWS
EXECUTIVE HOME

New Tudor home with magnificent ocean view. Living room, dining room, very modern kitchen with dining area, 2 bedrooms and vanity bath up, and den, 3rd bedroom and rumpus room with fireplace, plus bathroom down. Lower level with wall-to-wall carpeting. Sundeck off dining room and covered patio off rumpus room. Double carport. Immediate possession. $32,500 with terms. Trade considered. Bill Rogers, 385-9741.

LANGFORD
3 bedroom, no basement house. $1,500 down.
478-4446 — 478-4118.

THETIS HEIGHTS

New 3-bedroom home, full basement. N.H.A. Will consider trade-in. Also 2 older type homes. For more information phone 478-2076.

PHELPS CONSTRUCTION

BY OWNER

Urgent cash sale, 4-room bungalow, and large lot adjacent. Apply 1706 Denman, 10 a.m.-2 p.m. Monday to Friday.

LANGFORD—$7,250 CASH

2-bedroom, no-basement, stucco home, elec. kit., fenced lot. Immediate poss. To view call J. MAYBIE or S. SAGE, 388-4271. J. H. Whittome & Co. Ltd., 706 Fort St.

150 HOUSES FOR SALE

PEMBERTON
H O L M E S
1002 GOV'T
384-8126
H O L M E S

"SINCE 1887"

50 COLOR PHOTO
WINDOW DISPLAY

2030 CASA MARCIA
WILL BE
OPEN FOR INSPECTION
SATURDAY 12TH AUGUST
2-5 P.M.

by those seeking a BRAND NEW home suitable for a growing family
Over 1500 sq. ft. with space for more — it features:
—3 bathrooms — 3 bedrooms
—Luxurious carpeting in living room and stairs
—Spacious foyer — unique design
PRICED AT $31,500

Todays BEST BUY — For details please call 384-8126 MR. GREENE or MR. SOUTHWARD.

OPEN HOUSE
2836 HEATH DRIVE
SATURDAY 12 AUGUST,
2-5 P.M.

Nice small family home in West Gorge Area. Two bedrooms plus large bedroom upstairs.
Full price only $13,900
For prior appointments to view please call
WALTER CHECK
or 658-5687

SIDNEY SPECIAL
REST HAVEN DRIVE
A REAL FAMILY HOME.

Living room 22x12 with fireplace. Spacious kitchen, attractive built-in wall oven and counter top range, tastefully finished in knotty spruce. 4-piece bath. Three bedrooms, all on the main floor. No basement. Separate garage. Exterior stucco. Shingle roof. Taxes only $195 gross. Assorted fruit tees. Approx. $5,500 down, $80 per month PIT.
Full Price only $12,950
384-8126 W. WOODLEY 384-3916

MAGNIFICENT VIEW
CORDOVA BAY AREA
OWNER MUST MOVE—
ONLY $14,000

Your opportunity to buy this compact newly redecorated home. Large living room, dining room, 2 bedrooms, kitchen with built-in range.
384-8126 WALTER CHECK 658-5687

HOME AND INCOME
FAIRFIELD—NEAR PARK
EXCLUSIVE

Located near Beacon Hill Park, walking distance to ocean or city, this very attractive duplex is in immaculate condition throughout. Main suite consists of 2 good size bedrooms, large living room, 13'7"x10'2". Dining room and a large family size kitchen with eating area. Lower suite consists of compact electric cabinet kitchen, living room and bedroom area, 4-piece bathroom and is ideal for the older tenant. Double garage with approach from a lane completes this very attractive property.
Price $22,000 is firm
For appointments to view please call
384-8126 TED PARTRIDGE 382-5305

JUDGE PLACE
ONLY $27,900

We are pleased to offer this larger 3-bedroom bungalow situated on a BEAUTIFUL ACRE site with seclusion. Featuring 13x21 living room with fireplace, L-shaped dining room with sliding doors leading to nice sundeck, patio and garden. Large utility room off kitchen for washing and ironing. You must see this property to fully appreciate its value. Full basement, drive-in garage, recreation room and spare bedroom. Near to schools and University. We invite your early inspection, phone CLIFF ANDERSON at 477-3994 or 384-8126.

2826 BLACKWOOD

Good RETIREMENT home. LEVEL LOT 55x135. Nice garden. NEAT and CLEAN as it can be. NEW ROOF. BASEMENT. Living room, dining room and 1 bedroom and spacious kitchen on main floor. A large bedroom up. Taxes $220 Gross. Clear Title.
$9,500
Don't disturb the owners, please call
384-8126 MRS. McLEAN 384-6867

QUIET OAK BAY
SEA VIEW CUL-DE-SAC

Velvet lawns, flowers, shrubs, trees and an artistic lily pool embrace a gracefully proportioned home of brick and clean white cement siding. Decor and maintenance throughout are beyond reproach. The 20 ft. living room adjoins a spacious "L" Dining room. A secluded sun room provides warmth, views and charm throughout the year. There are two bedrooms, 2 bathrooms and a cosy den with fireplace. The Corion floored kitchen with delightful nook area and with washer-dryer plumbing meets the demands of the fastidious housewife. The home has a full basement. This is an entrancing property. The price is $38,500. Clear title. Meriting unhurried viewing, appointments can be made through Mr. Simpson 384-8126 or Res. 385-7369. Favorable terms can be negotiated.

416 JOHN STREET

Older 3-bedroom home — zoned heavy industrial — value in land. Call MR. SOUTHWARD, 384-8126.

JOHNSTON & CO. LTD.
Realtors
Established 1908
1308 Broad St. 385-2471

OUT OF THE CITY

"Three bedrooms and den" — a bit large for some retired folks, but considered most suitable. Quiet, open peninsula position, retired neighbors. Colorful living room with feature wall, bookcase and trimmings in mahogany. De luxe kitchen, counter top range and oven, separate dinette in gilt paper finish — glass doors to spacious sundeck, vanity bathroom and two bedrooms on the main level. Bedroom, den, recreation or studio on the lower level. Attached garage and workshop. This home is offered at $19,950. Very reasonable terms can be arranged. Call SIMON FLETT, 385-2471 anytime.

HIGH GLANFORD

Need room to swing a cat? Want the kids out of your hair? Then try this large family home on for size — large living room with fireplace, dining room and kitchen — four big bedrooms and full cement basement. Outside there is room for everyone. Trees to climb and 1.6 acres to roam in. Priced right, too — only $18,900. Call BILL McCULLOCH or COLIN MUNRO, 385-2471.

NEW! NEW! NEW!

Almost finished, this beautiful 3-bedroom home proudly boasts extra bathroom off master bedroom, dining room, plus large eating area in kitchen, full basement with completed rumpus room and roughed-in plumbing. Lovely view, full price is $23,700. Move quickly on this as it won't last long. To view please phone MRS. ELLEN SPEERS, 385-2471.

MEARS & WHYTE
OAK BAY REALTY LTD.
2188 OAK BAY AVE.
OAK BAY OFFICE

OPEN HOUSE
2264 WINDSOR ROAD
WEDNESDAY, AUG. 9th
2-4:30 P.M.

3 BEDROOMS PLUS
CHARMING SECLUSION
OAK BAY SOUTH

EARLY OCCUPANCY can be arranged for the buyer of this charming 3-bedroom home located on a large lot in South Oak Bay. Large living room and den, both with fireplaces; family-size dining room, large master bedroom en suite and smaller bedroom make up the ground floor. Upstairs is a large bedroom and study area. Ideal for two teen-agers. An excellent buy at $25,000. Exclusive listing. For prior appointments to view please call J. W. Ritchie, 385-7707, anytime.

VIEW PROPERTY!
SOUTH OAK BAY

This is a solidly built 23-year-old home on KING GEORGE TERRACE. Twin-gabled design makes a pleasant and interesting exterior which is enhanced by a charming landscaped setting. A through hall ensures proper separation of living dining and sleeping areas. There are two large bedrooms and a den or third bedroom. Living and dining rooms are separate and the kitchen is bright and cheerful with dining area. Full basement, of course, and oil hot water heating. Owner anxious to move East and will consider all offers. Price $28,900 with terms. Phone GEORGE BLACKBURN at 385-7707 or 386-6843.

BEACH DRIVE!
MAJESTIC VIEW

This older 3-BR home of 1629 sq. ft. sadly needs redecoration and some remodelling (about $3,500 worth). This would result in a gracious home on a 90x184-ft. waterfront lot (worth $18,000) in a prestige location. Good value at $32,950. Phone GEORGE BLACKBURN at 385-7707 or 386-6843.

Affiliated with
Yorkshire Trust Co.

NATIONAL
TRUST CO. LTD.
388-5451

GORDON HEAD
TWO BEDROOMS

Refreshingly modern immaculate home. $15,900.

MOUNT DOUGLAS
FOUR BEDROOMS.

Five years young, family room, drive-in garage. $16,900.

SOUTH OAK BAY
TWO BEDROOMS PLUS

Watch the ships go by, close to ocean. $19,900.

MARIGOLD
TWO BEDROOMS.

New — larger than average, adjacent to park. $18,500.

BURNSIDE WEST
FOUR BEDROOMS.

Nineteen years young, very clean, well kept. $14,500.

BURNSIDE EAST
FOUR BEDROOMS.

Beautiful, like new, large family room. $24,900.

FOR INFORMATION ON ABOVE HOMES PHONE
TOM BEAL
Bus. 388-5451 Res. 385-6987

BROWN BROS. AGENCIES LTD.
1125 Blanshard Street
385-8771 anytime

LAKE HILL

This 8-year-old delightful family bungalow is very well located amongst similar homes. It contains 3 bedrooms, lovely living room with brick fireplace, gleaming electric cabinet kitchen with custom nook, deep wall-to-wall carpet over oak floors, full basement and drive-in garage. This property is in spotless condition throughout and very well landscaped. The full price is just $18,900. Please call Ted Graves at 385-8771.

BYRON PRICE
1314 Quadra St. 385-2458

CITY
GOOD SOLID HOME
3 BEDROOMS—$8,500

Older home in solid condition, near Burnside and Douglas. One floor plan. 17'x13' living room with fireplace, 3 bedrooms, the sizes are 16'x13'; 13'x13', and 15'x17' Family size kitchen (oil range included), spacious bathroom, ½ basement, separate garage. Phone Victor Wong at 385-2458 for this excellent buy.

CORDOVA BAY
REDUCED TO
$14,000

If you are looking for a FABULOUS SEA VIEW at a reasonable price this home is for you. Lovely living room with fireplace, dining room in line with French doors, hardwood floors. Cabinet kitchen has a built-in range. One large bedroom on the main floor plus another in the full high basement. Quiet street only one block from the beach. Just right for a coupie. Call today.

JOYCE NEILL
386-3585 or 388-6504
Metropolitan Realty Ltd.

$1,500 DOWN

3-bedroom home, completely refinished, full basement, separate garage. Choice of arborite and colors if you decide quickly.
Early possession. Call today.
$12,900
Ruth Stubbs
385-3910 386-3585
Metropolitan Realty Ltd.

UNIQUE CHARM

Living room 20x13, rustic stone fireplace, 10' raised hearth, French door to outside living area. Den, one bedroom, mahogany panels, 29' cbds. in kitchen, partial basement, O-O-M heat. Treed. Near university. Suit career or retired folk. Net taxes $147. $5,000 down on $17,900. Phone 477-4144.

CUSTOM DESIGNED HOMES

Built to your requirements on the lot of your choice. Low down payment. All types of financing available, also plans and specifications. Consult us for details by phoning K. Ulrich at 384-8723.
VICTORIA CONSTRUCTION LTD.
384-5113 384-8723

CITY — $12,900

6 ROOMS, 1,300 sq. ft., all one floor. On bus. Could be 4 BEDROOMS. Full basement. Newly wired, 220. Top condition throughout. $3,000 CASH or could be financed C.M.H.C. with less than $1,000 DOWN. Principals only. Ph. 382-8430.

PRIVATE SALE — LOVELY modern 3-bedroom home. Excellent condition throughout. Landscaped. Quiet location. Short distance from town. Phone after 6 p.m., 386-2383.

150 HOUSES FOR SALE

BASTION SQUARE
PROPERTIES
Of Victoria Ltd.
24-Hour Service
50 BASTION SQUARE 388-4294

OPEN HOUSE
SANDY WATERFRONT
5441 PARKER AVE.
6:30-9:00 p.m.
TUES., WED., THURS.
OFF CORDOVA BAY RD.

Take time out to see this excellent home of unusual design. It has double sliding glass doors off rumpus room to patio and sandy beach. Private patio off master bedroom. Open beamed ceilings in living room, granite fireplace and W-W carpeting. Impressive view of San Juan Islands and snow-capped Mt. Baker from living room, kitchen, and two bedrooms. 2½ bathrooms, Dream kitchen — teak cabinets, range and de luxe dishwasher.

PRICE $46,300
Mr. Williams in attendance

A REAL GEM ! !
596 BAXTER AVE.

This no-step, 9-year young home features:
—Two good-sized bedrooms,
—Large living room with gleaming oak floors and attractive fireplace,
—Large, large bright modern kitchen
—Modern bathroom, nice utility room and automatic oil heat,
—Attached carport — fenced lot with fruit trees,
—Newly decorated inside and out.
Immaculate. Asking $12,700.
For details and viewing, phone Don Hannah, 388-4294.

DUPLEX

Side-by-side newer construction in popular retirement area.
Big 120'x120' lot.
Only $8,950 with $4,200 down.
Ross Corby — 388-4294.

JUST LIKE NEW $15,950

This immaculate 4-room, full basement bungalow, situated close in is yrs. old, and shows the owner's pride in his investment. Must be seen to be appreciated. Clear title. Owner interested in trade for 3 bdrm. few step home near bus and stores. For full details, please call A. M. Chandler, 388-4294.

HARRY FOSTER LTD.
Opposite "The Bay"
1732 Douglas 382-2101

$2,000 DOWN
"1472 BEGBIE ST."
3 BEDROOMS
FULL BASEMENT

Across from "Stadacona Park." Solid older home with full basement. Copper pipe, wiring, oil package furnace all new in past 2 years. Living room, dining room, electric kitchen on main floor. 3 bedrooms up. Some decoration and work required.
Full Price $16,800.
Call Herb Hodgson,
382-2101, res. 382-3335.

UNIVERSITY
REALTY LTD.
IN THE PLAZA
477-1855

UVIC
WALK TO WORK

Just 2 minutes hike and you are On Campus' from this delightful Post and Beam type split level home which is available for immediate occupancy. There is a functional kitchen with built in range and oven— cosy eating bar, dining room, living room with floor to ceiling fireplace—two nice planters in the front entrance. There are three bedrooms and two sets of plumbing on the split level. Wall-to-wall carpeting over oak in main living area. In the basement there is a rec. room, utility room and W.C. This home is only 5 years old, has a double carport and a fully fenced rear yard—lot measures 75x150. Low interest mortgage at 6½ per cent—Excellent terms of purchase can be arranged and full price is only $24,900. See this anytime with Mr. Fortune— Res. Tel. 477-1228. HURRY—good listings don't last!

W. GEE ESTATES
620 VIEW — 385-4242

TUDOR MOTIF
UNIVERSITY AREA
BRAND NEW NHA

Another quality home by Yakimovich Const. Ltd. offering 3 bedrooms, full basement and many extras:
1—Sundeck carport.
2—Glass Sliding door.
3—Heavy Shake Roof.
4—Exotic Panelling.
5—Large Kitchen.
Quality is the keynote and backed by 1 year guarantee.
PRICED AT $22,500
TERMS
WILF GEE, 477-5550
Yakimovich Const. Ltd., 384-9050
P.S. — We have many choice lots which we will build to your specifications.

BUY OF THE WEEK

4 BEDROOMS
LARGE LOT
$8,700

Don't miss seeing this sliding bungalow on large landscaped fenced lot in Carey-Tillicum area.
This has to be the best buy of the week with four bedrooms, nice living room, dining room, kitchen, 3-pce. modern bathroom and Oil-O-Matic furnace, all for the low price of $8,700. Vendor requires cash, but if you quality under C.M.H.C. we can negotiate on your terms.
This property can be shown by appointment only as elderly vendors must not be unduly disturbed. Further information and to view arranged by phoning anytime to:
"ARMY" ARMSTRONG
385-1448 — Res. 479-2855
GARDNER AGENCIES LTD.

DOUGLAS REALTY LIMITED
1710 Douglas Street 385-9784
(Opp. Hudson's Bay Store)

SOUTH FAIRFIELD

5-room, stucco bungalow plus rec. room and extra bedrm. in full high basement. Through hall plan. Large LR with FP, large cab. kitchen, dinette, 2 large bdrms. and 4-pce. bath. Gas H.W. heating. Drive-in garage. Nicely landscaped lot with trees, shrubs, etc. Priced to sell quickly only $14,500 with $3,000 down.
For appointments to view please call Mr.

150 HOUSES FOR SALE

COLONY REALTY
386-3231
1800 BLANSHARD

NORTHRIDGE

Delightful, de luxe split level family home, 3 bedrooms, 1½ bathrooms. Rumpus room. Landscaped and lovely for $23,500! Call JOYCE MILLER 386-3231 or 477-6161.

OAK BAY
$16,250

JUST LISTED. 2 - bedroom stucco home PLUS 2 RMS. in full basement. Living rm. with UNIQUE brick fireplace. Dining rm. has built-in China Cabinet. Elec. kitchen with eating area. Drive-in garage. Hurry call JEAN HICKEY 386-9358 or 386-3231.

THREE LEVELS
NEW LISTING

Can you visualize tall Firs and a glimpse of Sea? This 1400 sq. ft., 3 bedroom home was built for family living rith a 22x14 retreat for Mother and Dad. 2 bedrooms have built-in chests. There is a 16x12 living room with fireplace, large kitchen and divided dining area. 16x17 finished rec. room. Large separate garage and workshop. About 10 mins. from town. Close to Thetis Lake. $21,500. Please call WANDA STARR 386-3231.

MT. DOUGLAS
$14,900

Cute and cozy 2-BR. retirement or starter. 14x17 Living Rm. with F.P., electric kitchen with nook, bsmt. with utility and small suite room. O.O.M., large insulated garage. Lot approx. 93x184 with fruit trees. MRS. FRASER, 386-3231 or 477-6161.

MONARCH PLACE
NEW LISTING

1200 square foot, three-bedroom home. Only nine years old. Large living-room with stone fireplace, Dining area and compact elec. kitchen. Natural setting adjoining park-like area. Close to the beach. Full price $17,300. Call REX W. HUGHES 386-3231 or 479-3576.

GORGE AREA
2 BEDRMS.—$13,500

Older remodelled home in nice condition. One floor plan. Full basement, O.O.H. A pleasure to show. Please call IRENE DALZIEL 384-8692 or 386-3231.

NEW LISTING
QUEENSWOOD—$17,300

Trees and seclusion lend charm to this 1210 sq. ft., 3-bedroom home. 19x12 living rm. with brick fireplace, dining area 12x8. Bright family size kitchen with double sink. Utility rm. Hurry, call JEAN HICKEY 386-9358 or 386-3231.

ESQUIMALT
$13,900

This clear title bungalow is ideal for a small family or retired couple. Lovely landscaping enhances this original stucco, 2-bedroom home. Oodles of cupboard space and dinette make this kitchen a step-saver. Living room is spacious and bright. Your down payment may be just right. Call FRANCEY SALYNIUK 386-3231 or 384-8548.

GARDEN—LOVER'S PARADISE!

At one time the livelihood of a nurseryman, this property in VIEW ROYAL has almost everything that grows! Rock formation gives unusual charm. Double corner sloping lot; high location. Trees and shrubs provide seclusion. Quiet area. Steam-heated greenhouse. 4-roomed home in harmony with garden. Call quickly for exciting details of this good buy at only $16,500. WINIFRED KNOX, 386-3231 or 385-8235.

SEAFARERS RETREAT

HIGH ON THE ROCKS ABOVE KING GEORGE TERRACE

First time offered, only two years old. This 1,400 square foot masterpeice commands an unobstructed view of the colorful Juan de Fuca Straits. From the comfort of your easy chair in the Captain's Lounge you can sit and view local marine traffic as well as deep sea shipping. Bearing dead ahead lies the beauty of the snow capped Olympics while off your port bow you see the tide ravaged Trial Island light. To starboard you command a view of our coastal marine pilots boarding foreign ships inbound from the broad Pacific.

From the open beams of the upper deck head to the Bosun's Locker below deck this home was designed to meet the approval of the most discriminating Master.

Features too numerous to mention have been added for the comfort and pleasure of the Captain's Lady.

Crew's quarters and extra heads will accommodate a full compliment.

This property is priced to sell $37,500.

For appointment to view call REX W. HUGHES, 479-3376 or 386-3231.

ROYAL OAK
$18,900 with valley-view
Just off the West Saanich Rd.

4 bedrooms (2 up and 2 down). Could very easily have a 5th bedrm. Cathedral entrance with double front door. Large panelled living rm. looking out over valley. Dining rm. with large sundeck. Recreation rm. needs finishing. Enclosed carport underneath sundeck makes good play area. Large separate combination workshop, garage. 7 year old home in excellent condition. Dutch clean too. Located on quiet street. Good size lot.

J. Ettema 383-7115
ETTEMA REALTY
Old-fashioned, dependable service

TIRED OF LOOKING?

Custom build exactly what you want and save hundreds of dollars. Enquire about our prime building locations.

Kasapi Construction Co. Ltd.
Call 386-6191
Ask for Jack Davis

GORGE

A solidly built 3-room siding bungalow with full high basement situated on a large lot in this popular area. Home consists of living rm., dining rm., electric kitchen and 2 bedrms. Full basement has extra bedroom, new oil furnace. Home is bright and clean throughout. Large lot has fruit trees and separate garage. Exceptional value with terms priced at $12,950. M. E. Braithwaite. Financial Survey Ltd., 384-9305. Res. 382-7645.

150 HOUSES FOR SALE

DICKIE AGENCIES LTD.
919 Fort 382-4312

GORDON HEAD ESTATE

Almost ½ acre — (up to .98 acre available), dignified home of 8 rooms, full basement, oil hot water heat. LARGE SWIMMING POOL WITH COMPLETE FILTER SYSTEM.

In more detail:
—4 bedrooms, 3 bathrooms.
—Large dining and family room.
—Conservatory.
—Five star kitchen, plumbed and wired for Washer and Dryer.
—Gleaming white oak floors and wall to wall carpet.
—Unoccupied since completely decorated by professional firm of decorators.
—Majestic trees, iron gates, circular driveway.

Full Price $25,000 (and extra $6,600 for complete .98 of acre).

CALL DOUG DICKIE
386-9558 Res. 382-7822

FAIRFIELD 7 ROOMS
$15,500 — REDUCED

—3 large bedrooms and bathroom up.
—Large kitchen with breakfast rm.
—Large living room-dining room.
—Deep lot with vegetable garden.

PLEASE CALL
NORM ISHERWOOD 384-4616 Res.
DOUG Dickie 386-9358 Res.
382-7822 OFFICE

SIDNEY—BRAND NEW CATHEDRAL ENTRANCE
$17,500

Lovely two-bedroom home with sparkling hardwood floors. Very attractive fireplace in large living room. Tinted textured plaster. Roughed-in plumbing in basement with space for additional rooms. On sewer. Try $2,500 DOWN. To view call Shirley Davis, Off. 382-4312, res. 386-4872.

KER & STEPHENSON LIMITED
385-3411
SERVING VICTORIA FOR OVER 60 YEARS

LANSDOWNE SLOPE OAK BAY

Do you wish to locate in Oak Bay? See this lovely bungalow with outstanding views. Consists of 3 bedrooms, large living room and dining area in line. Very smart kitchen with a beautiful adjoining family room. On-4-pce bathroom full cement basement, wall to wall carpets over hardwood floors. Fully landscaped. Asking price

$28,500

To view contact Russ Fitzsimmons 385-3411 anytime.

OWNERS TRANSFERRED
$19,750
Immediate Possession

Situated in Glenmanor Park, Colwood, where taxes are low, roads are paved and lots are treed. Both of these homes are only 1 year old and built by Hucker Construction.

1—Three-bedroom split level, fully landscaped. $14,000 mortgage. Monthly payments $106.72.

2—Three-bedroom cathedral entrance, 1,172 sq. ft. Landscaped. $13,000 mortgage. Monthly payments $108 P.I.T. Additional financing can be arranged on both these homes.

H. BLAKE 478-1272
OLYMPIC HOMES LTD.
1015 Fort Street.

CLARKE & WALLACE
REALTY LTD.
620 Broughton St. 385-8794
Across from Eaton's Car Park

FOR RETIREMENT
OR STARTER — DRIVE BY
2584 SELWYN RD.

There's a lovely 2-bedroom bungalow on large lot, surrounded by trees and well-kept garden, offering privacy and seclusion. Asking $11,900. For more information call Leo Pigert, 385-5622, or Ed. Roberts 383-0696, or office 385-8794.

LAKE HILL GEM
BUY OF TODAY. Smart 2-bedroom spacious stucco, newly painted, in A-1 condition. OOM furnace. Fireplace, lovely modern cab. elec. kitchen with dining area. Utility plumbed for washer etc. IDEAL FOR COUPLE. Near Town and Country Shopping, or Quadra St. Terms. Price $11,500. McCandless Realty, 830 Fort, 383-6111, Eves, 384-5855.

B. C. LAND INVESTMENT AGENCY LTD.
922 GOVERNMENT STREET

BY OWNER — $19,700
3-BEDROOM, 1½-BATH., 5-YEAR-old, split-level home. Living room with fireplace, separate dining room, step-saving, electrical kitchen. Beautiful sundeck. Home situated on sewer and well - landscaped lot. 6¼% N.H.A. mortgage. Phone 477-5561 for appointment to view. Principals only.

5 NEW HOMES
7 per cent NHA Mortgages
Different Locations
Priced $19,500 and up
Down Payments as low as $1,500.
For more information phone P. Polet.
479-7151, residence 652-1497.

JUBILEE—HOME PLUS IN-LAW SUITE

2 and 1 bedroom side by side. Fridges and stoves included, oil furnace. $12,600. Call C. Warren, 385-3435, P. R. Brown and Sons Ltd. 762 Fort St.

$1,500 down, $120 per month, 6-year-old stucco home. 4 bedrooms, 13x12 LR, large kitchen, finished rumpus room. Treed lot off Jacklin Rd., Langford. Call WINIFRED KNOX 388-5235 or 386-3231.

COLONY REALTY LTD.

LOVELY OLD FAMILY HOME. Tudor style, 5 bedrooms, 2 bathrooms or legal duplex. 2624 Fernwood, $2,900 down payment or will accept trade. What have you? Phone owner, 384-0028 between 9-10 a.m. or 7-9.

MODERN 2-BEDROOM HOME ON large corner lot, quiet district. Phone after 7 p.m., 479-1486.

NEW 2-BEDROOM HOME. FULL basement with drive-in garage. Fh. 658-5120.

151 COUNTRY HOMES AND PROPERTIES

"CHARM AND BEAUTY"

Charm is the word for this lovely bungalow on 1.7 acres of land. Beauty describes the antique furniture. Large living room with floor to ceiling stone fireplace, two bedrooms and den. An electric range, fridge, washer, drier, deep freeze plus five rooms of excellent period furniture with a piano! Peace and quiet but only 20 minutes from Town and Country. For full information and viewing call J. Lobb (386-1852 home). The full price is only $17,500 — believe it or not.

George Randall Ltd. 384-8109

13 ACRES JUST OFF GRANT Road near golf course, Sooke village, and ocean. Water and power. Large apple orchard, balance wooded, several large Douglas firs. Lovely secluded residential area. Price $8,000, low down payment, balance easy terms. Phone non-resident owner at 642-3232, or write Box 303, Sooke.

SIDNEY REALTY LTD.
Specialists in retirement properties in Central and North Saanich. Ph. 656-2622. Sidney.

2-BEDROOM BUNGALOW ON AN acre lot. City services. Adjacent lots available. Owner 477-4641.

151 COUNTRY HOMES AND PROPERTIES

BRENTWOOD BAY
ATTENTION
V.L.A., BUYERS

I—5-yr.-old 4-bedroom home on 1 acre of cleared level land.
—20'x16' living rm. with F.P.
—12'x13' dining area.
—Cab. elect. kitchen.
—2 bathrooms, OOM heat.
PRICE $21,500 — TERMS

II—Immaculate 3-bedroom home on approx. ½ acre.
—16'x16' living rm. with F.P.
—Sep. dining rm., 3-pce. bath.
—Cab. kithen with B.A.
—O-O-m heat, utility rm.
PRICE $15,900 — TERMS

III—4-yr.-old 7-bedroom colonial style home on a large corner lot.
—21'x14' living rm. with FP.
—Sep. dining room, 17'x18' family rm.
—Cab. elect. kitchen with B.A.
—2 complete bathrooms, OOM Heat.
—Full high basement, dr.-in garage.
PRICE $30,900 WITH TERMS

To view any of the above, please call.
385-3435 A. VICKERS 652-2266
P. R. BROWN & SONS LTD.

NON-RESIDENT OWNER here to liquidate these choice properties at following reduced prices, and on low terms . . .

OCEAN VIEW TREED ESTATES

Cherry Point — 108'x490', only 500' to access road and ocean, magnificent marine view, the only ones left in this exclusive area. $2,550.

Sooke Road, 127'x360', 80' to water, only 18 miles to Victoria, $1950.

East Sooke, 280'x400., 200' to water, piped water and power, excellent soil. $3,500.

Near Whiffin Spit, 80'x135', perpetual view of ocean and Olympics. Only 80' to water. One of the finest small view estates on South Vancouver Island. $3,950.

All have lovely trees and are only ones left in these areas.
Owner Box 303, Sooke, or phone 642-3232.

152 WATERFRONT PROPERTIES

NEAR UVIC
SECLUDED
SHELTERED

Seldom available, almost impossible to duplicate, is this 3.36 acre property with its 525 ft. waterfront, easily traversable slope, large trees, amazing privacy. One owner residence, over 1,800 sq. ft., provides two bedrooms and panelled den with fireplace, large LR and a separate DR, wall-to-wall carpet throughout, all in immaculate condition. Many other features including thermopane windows in LR and DR. Price $79,000. View by appointment only with Wilfred Davis, at 388-4271 or 658-5276.

J. H Whittome & Co. Ltd.
706 Fort Street

RETIREMENT INVESTMENT

Do you like our climate? The sea? The spectacular scenery? Do you want to return here to live? Then consider this! One of, if not the very last, close in true waterfront home-sites in the city is available now. 81'x115' level lot. You can buy now while the price is still reasonable and build when you are ready. Full price $11,950. Call J. Lobb 386-1852 home, 384-8109 office.

George Randall Ltd.

SHAWNIGAN LAKE

FULLY FURNISHED WATERFRONT COTTAGE, QUITE NEW. NATURAL WOOD PANELLED LIVING ROOM WITH GRANITE FIREPLACE, BEDROOM, BATHROOM, CABINET KITCHEN, MODERN PLUMBING, ELECTRIC HOT WATER, RANGE AND FRIG. 60' WATERFRONT WITH BOATHOUSE AND LANDING, GOOD BEACH. SOME TERMS ON PRICE, $12,500. CALL JOHN JAMES AT 383-2137 ANYTIME.

WESTERN HOMES LTD.

224' SEAFRONT — $5,950

"SATURNA SHORES." One-acre lots 145' to 224' seafrontage. As low as $300 down, all 6 yrs. Alt. lots treed, and low to pleasant sloping shore line. Why settle for just another "city of small country lots?" At Saturna Shores, your lot will always retain its country dignity. For plan, phone 385-3471, Mr. Hawkes, D. HAWKES LTD., 817 Fort. Sub-list to fellow agents.

SEAFRONT
WEST COAST RD.

Over 1,000 feet of superb ocean frontage with fine beaches and rocky promontories. Near Otter Point. Hydro services available. Owner may consider subdividing in three or four pieces. Large sign on property. Full price $45,000. Call Mr. Carpenter or Mr. Hope, 388-5555, anytime. B.C. LAND, 922 Gov't. St.

24.8 ACRES WITH 600' OF RIVER-front on beautiful Koksilah River. 3 cabins. Approximate 3 acres cleared at river front. Good road to property. Just 1½ miles past west arm Shawnigan Lake. Asking only $13,500 with low down payment and take over agreement for sale. Suitable for church camp. Phone Wills of Whitthomes, 388-4271. J. H. Whitthome and Co. Ltd. ,Victoria.

TOWNER PARK
1,255' SEAFRONTAGE
Foreshore Rights
3.8 acres
Beautiful Treed
Complete Seclusion
Price $66,000
Please call Mr. Gorely, 383-7174 or 477-6732.
F. N. CABELDU LTD.

WATERFRONT LOTS AND VIEW LOTS EAST SOOKE DISTRICT

These are QUALITY LOTS selling from $1,500 to $7,000. Several are LARGE ENOUGH FOR V.L.A. Please dial Cliff Stretch, 383-7436 or 382-6145, Victoria Realty Ltd.

LAST LOT OF ITS KIND IN VICtoria on Gordon Head. 87 feet of safe beach, good mooring. This well-treed lot has limitless developing possibilities of its magnificent view and quiet atmosphere. Full price $20,000 (firm), substantial cash down required. For full details write the owner at Victoria Press, Box 894.

BAZAN BAY AREA — EASY access to 116' of good beach. There is a solid 2-bedroom cottage with 100 amp service and a beautiful easterly view. The spring-fed well has concrete cribbing. Asking $22,500. ADELINE NICHOL 652-2090, 388-4401. Shirley Philps Homefinders Ltd.

NORTH SAANICH
WATERFRONT

A neat and clean property in tip-top shape. Modern 3-bedroom bungalow of approximately 1500 sq. ft. Double plumbing. Property faces south with wonderful marine views. Price $32,500. Apply Mr. Burridge, F. N. Cabeldu Ltd., 383-7174.

LOVELY APPROXIMATE 1 ACRE waterfront lots, past Sooke in Sheringham Estates. Only 6 left. Magnificent views. Beautiful public beach. $4,000-$5,500 with only 10 per cent down or discount for cash. Easy monthly payments. Phone 477-1883 for map and prospectus.

WATERFRONT LOT, GORDON Head. Approx. 1.5 acres, 125' waterfront by 530' depth. Beautiful unobstructed views over Haro Strait. $27,500, terms. J. F. Cabeldu. F. N. Cabeldu Ltd., 383-7174.

CITY WATERFRONT LOT. APproximately ½ acre, with older type of apartment house. Full price $32,500. 479-5397.

152 WATERFRONT PROPERTIES

HOME ON 35 ACRES WOODED property. 600 ft. waterfront. Sheltered mooring. Close to Campbell River shopping centre. $45,000. Terms. Victoria Press, Box 632.

Waterfront lot, 70x347, trees and seclusion, nice beach. On Hydro and water. Seagirt Rd., E. Sooke. Asking $5,600, terms if desired. MRS. FRASER 386-3231 or 477-1411. Colony Realty Ltd.

420' ON SOOKE BASIN, LOVELY trees, fine anchorage, 2 building sites. Price $20 per front foot. Owner: Box 303, Sooke, or Phone 642-3232.

TWO-BEDROOM SEAFRONT home on lovely sandy beach in popular fishing area. Good water, nicely treed lot. Price $12,000. G. P. Silke, Box 736, Courtenay, B.C.

50 LOTS ON EAST SHORE OF Hornby Island. $2,800-$7,000. Terms. 10 per cent down. 382-7522, Hornby Island Holdings Ltd. 819 Fort.

153 WANTED TO BUY HOUSES

G.V. RENTAL HOME BUYERS LTD.
WISHES TO BUY:
FOR RENTAL PURPOSES

—2 bedroom, no-basement home under $10,000.

—Small cottage under $7,500.

—4-bedroom older home in good condition.

—3-bedroom full basement home in Haultain area.

If you are thinking of selling your home call 388-5212 RIGHT AWAY.

WANTED

(a) 3 bedroom and a two bedroom in Saanich.

(b) 3 bedroom and basement, prefer newer in Esquimalt.

(c) 3-bedroom home with large lot or acreage anywhere.

If you are considering selling I would appreciate a call

LLOYD ELLIS
658-8222 385-0022
John Bishop, Royal Oak Properties

2 URGENT REQUESTS

1. Sooke property, suitable to build V.L.A. for retired Army Colonel.

2. 3-4 bedrm home close to Elem. school, $24,000-$30,000 for family returning from East Coast.

MARIE MALBON
478-6907 or 385-9741
Henderson Realty

WANT ALL CASH?

WE WANT A NO STEP, NO BASEMENT, TWO BEDROOM RETIREMENT HOME WITH SMALL GARDEN, UP TO FIVE MILES OUT.

FOR A CLEAN, CASH DEAL, CALL OUR AGENT —

GEOFF BUCK
D. F. HANLEY AGENCIES LTD.
385-7761

A GENUINE REQUEST!

FAST, FAST, FAST RELIEF
FROM SELLING DELAYS!

Don't hang around waiting for your property to sell — use Multiple Listing for instant action. $100,000 a day sold in June — 1 home in 4 of these sold within 8 days, and fast sales usually mean better prices. To sell your home the modern way, contact any member of the Victoria Real Estate Board.

URGENT

This is a genuine request for a 3-bedroom, 1½ baths, full basement home up to $20,000. Older well-kept home preferred. Any good district with the exception of City, Fairfield or Esquimalt. Lee Forbes 385-1431 or 382-3541.

Quadra Realty Ltd.

I DON'T DRIVE

And I'm not fond of buses. Therefore I would like a 3-bedroom, full basement home within walking distance to town. My wife is up Island and is anxious that I find something this month. I have cash up to $20,000. If you can help please phone my agent, RAY SMITH at Northwestern Securities Ltd., 385-6741.

LISTINGS WANTED

I am in the fortunate (OR UNFORTUNATE) position of having more buyers than property to sell. FOR QUICK ACTION on the sale of your home or revenue property, and immediate inspection with NO OBLIGATION, call LOU BLOOMFIELD, 386-2955 or 382-8536 anytime.

MAYFAIR REALTY LTD.

DESPERATE

I have 2 clients with good down payments, who need 3-bedroom homes in the Colwood - Glen Lake area before school starts. Please call me if you want to sell.

Joyce Neill
386-3585
Metropolitan Realty Ltd.

NEED A SPECIALIST?

I specialize in home sales and will make every effort to get the top price for your home. Call right now for a free market evaluation. JOYCE MILLER, 386-3231 or 477-6161. COLONY REALTY LTD.

CASH CLIENTS UP TO ($17,000) are still looking for that 2 or 3 bedroom retirement home with basement. Must be close to bus and shops. Some seclusion. Cadboro Bay, Maplewood or even further north acceptable areas. Please call Jay Rogers at 385-9741, Henderson Realty.

ALL CASH

for a family-size bungalow with recreation room. Require 4 bedrooms. Prefer Esquimalt. Around $20,000. Please call

384-8126 MRS. McLEAN . 384-6867
Pemberton, Holmes Ltd.
1002 Government Street.

NEWLYWEDS

Require a home by the end of the month, preferably in the View Royal or Langford area. If you can help please call GARY CARLSON, 385-6741 or 479-2043. Northwestern Securities Ltd.

CASH IN A HURRY

I will buy your 2 or 3-bedroom home for immediate cash if it is suitable for rental purposes. For fast action call my agent, Mr. Bill Hodgson 386-3231 or res. 385-8563. Colony Realty Ltd.

CASH CLIENTS

Will pay all cash or cash to mortgage for your 2 or 3-bedroom home with basement if possible. Call Victor Wong, 385-2458 or 479-6569. Byron Price Realty

DESPERATE

A 4-BDRM home in Langford, $4,500 down. Vendors have sold and need accommodation. GARY CARLSON, 479-2043 or 385-6741. Northwestern Securities Ltd.

I AM LOOKING FOR A NEWER 2-bedroom home in Victoria. Prefer one with good garden. Up to $20,000 cash. Please contact my agent Edith Gutemar, Rithet Agencies Ltd., 382-4251 or evenings 385-8842.

I WILL BUY YOUR 2 OR 3-BEDroom home immediately for cash, if it's suitable for rental purposes. For fast action, call my agent, Eilwood Nault at Newstead Realty Ltd. 382-8117 anytime.

URGENT! 2 or 3-bedroom home, around $14,000, required for clients in Glen Lake, Langford or Colwood area. Please call Hazel Ravenhill or Henderson Realty 385-9741.

PLASTERER WANTS ANY HOUSE needing repairs, price no object, any district. Quadra Realty Ltd., 385-1431.

WANTED—OLDER HOMES NEEDing repairs between $6,000 and $10,000. Olympic Homes Ltd., Don Butler. Office 386-8385. Res. 477-3220.

2 OR 3 BEDROOM HOME. $500 cash, $60-$65 a month. PC. 383-2663, 5-7 p.m.

PRIVATE — $2500 DOWN
Want 2-bedroom home up to 20 years, from owner. 385-8290.

THE PHONE NUMBER TO REMEMBER 386-2121— CLASSIFIED WANT ADS

153 WANTED TO BUY HOUSES

COLONY REALTY
1800 Blanshard St.

Executive home, 3 BRs, good area, for Vancouver family arriving mid-August. WINNIFRED KNOX 388-5235 or 386-3231.

No basement, 2 BR. home in Fairfield or Oak Bay. $10,000 cash. Call FLO PELLING, 386-3231 or 384-2437.

No basement, 'L'-shaped living-room, near bus. BETTY SILVER, 386-3231 or 385-2885.

Calgary couple need 3-3 Bedrm. older home, Burnside area. $10 -$14,000. Call JEAN HICKEY 386-9358 or 386-3231.

Three clients need three smaller houses for cash up to $10,000. Phone URSULA LA LONDE, 386-3231.

NEEDED for retiring Army Sergeant, VLA property $15-$18,000. 2 or 3 bedroms. Call JEAN HICKEY 386-9358 or 386-3231.

3 bedrooms. Any good area. Large lot. $10,000 down. Prefer Tudor. Please call WANDA STARR 386-3231 or 478-5083.

URGENT! Cash client for 2 bdrm., no basement home Jubilee area. $9 -10,000. Call now IRENE DALZIEL 384-8692 or 386-3231.

$45,000 . . . CASH . . .
URGENT! Active sea view, 3 bedrooms. Prefer one floor with large rooms. Please call WANDA STARR 386-3231 or 478-5083 anytime.

UPLANDS . . . To $40,000 for large older home for large young family. Please call WANDA STARR anytime at 386-3231 or 478-5083.

3-bedroom, full-basement, $16-18,000, possession by Aug. 12th. Call now. IRENE DALZIEL, 384-8692 or 386-3231.

2 or 3 bedrooms, basement, room for extra car and trailer, around $16,000. BETTY SILVER, 386-3231 or 385-2885.

URGENT. 4-BR home between Quadra and Belmont north of Fort for cash. Call URSULA LA LONDE, 386-3231 or 384-6758.

TO SELL NOW CALL
COLONY REALTY 386-3231

154 PROPERTY FOR SALE

LOTS
Good Selection of
View Lots and Acreage
now available.
BRENTWOOD
Properties Ltd.
7183 WEST SAANICH RD.
652-1141

METCHOSIN
CHOICE TWO ACRES
SEA VIEWS
WOODED PARKLAND
$1,500 DOWN
ONLY $5,700

Beautiful 2-acre parklike property in a natural high location and with outstanding views of Victoria, Port Angeles and the straits below. Located on Lisandra Rd. off Arden Rd. which runs off Rocky Point Rd. A CHOICE PROPERTY. Call J. Moore or D. Munro, ISLAND HOMES LTD. 386-7545 or 477-2223.

ATTRACTIVE VIEW LOTS IN CENTRAL SAANICH
100x200 Only $3,900
Half Acre Only $4,300

GORDON HULME LTD.
Serving the Peninsula
OPEN SATURDAYS
2444 Beacon Ave., Sidney. 656-1154

2 LOTS
TEN MILE POINT
$7,000 EACH

Both lots are lightly treed. One may qualify for VLA. They shouldn't last a week at these prices. So call now.

DON TREGEAR, 477-1855
University Realty Ltd.

BUILDING PARADISE

Two beautiful adjoining one-acre lots, 102'x428' each acre.

Magnificent panoramas and wonderful seclusion. Near Observatory, stores and bus. MUST SELL. Fgl price $9,600 cash.

Call HAROLD SIEMANN
386-7521 or Res. 479-2815
BOORMAN INVESTMENT CO. LTD.

BUILDERS — INVESTORS
1. 3 building lots by Nanaimo Golf Course. Nicely treed, partial seaview. On sewer. Priced at $20,200, together or 2 lots, $6,500 each, 1 lot $7,200. Easy terms.
2. Large property in Fairfield zoned for single family dwelling. Can be subdivided.

EDITH GUTEMAR, 382-4251.
Rithet Agencies Ltd.

NEW LOTS — First time offered, 80x165, Gordon Head, OFF FRENDALE RD., Marine Drive — treed setting — SOME SEA VIEW. Priced $5,250 and up. Call KEN JENSEN, ISLAND HOMES LTD., 386-7545, 386-6208.

2 LARGE RESIDENTIAL BUILDing lots with excellent view on a quiet cul-de-sac. Asking price $9,500 each. Phone J. D. Smith 385-6741 or eves. 383-5884 for further information.

Northwestern Securities Ltd.

JUST OFF GRANT RD. NEAR golf course, Sooke Village and ocean. 100 by 280 — lovely trees, light and power. $1150—low terms. Phone owner 642-3232.

SAANICH INLET PANORAMIC view lot, 1 acre. Private estate. Easy, close access to lovely beach. $9,000. Terms considered. 385-7195.

LOT ON STRATHMORE RD.—$2,000. There are only 18 left out of 44 lots. They won't last long. See the signs on the road.

SHAWNIGAN LAKE LOT, 118X150. Corner of Sarita and West Road. $1,000. Gardner Agencies Ltd., 384-1448 or 477-3626.

NICE TREED LOT ON SEWER, Corner Boleskine and Tennyson. 658-8198.

LOT ON CRAIGFLOWER AND Alderman. Sewer and storm drain. Custom house plans. 385-1910.

APPROX. ½ ACRES, CEDAR HILL Road at Mount Douglas Cross Road, $6,500. Phone 477-2144.

$2,950—N.H.A. CITY LOT, CORNER Shelbourne and Bay. Phone 383-8541 after 6 p.m.

.35 ACRE TREED SEAVIEW LOT. Central Saanich. By owner 383-2339.

154 PROPERTY FOR SALE

TRAILER LOT
LANGFORD

Situated on Rockingham Road. 75'x150' lot; previously had trailer situated upon. Landscaped, septic tank installed. Immediate possession. Price $3,300 cash. Ron Scatergood, 478-1974. Hagar and Swayne Ltd.

ESCAPE

To your wonderful, secluded, camping spot, your homesite of the future, 40 min. from Victoria overlooking Brentwood Bay, the new Willis Point Subdivision. Lots from $1950 as low as $500 down. Think of the future. Excl. agents G. Randall Ltd. 384-5109, Salesman Allan Kienman, 382-4693.

HALF-ACRE LOT
North Saanich
Mainwaring Road off Bazan Bay Road
Sign on lot
$4,100
Cash or terms,
$800 down, $75 per month.
Phone owner, 384-8839.

GRANT ROAD, 100X300, GRADED building site, all treed. Within 15 minutes of Sooke and Ocean. $1,500.

100x172 treed lot near Sooke Village, ocean and golf course. $850. Owner: Box 302, Sooke, or Phone 642-3232.

3 LOVELY LOTS AT VEYANESS and Stellys Cross Road. Beautifully treed. Sloping ready to build. Mortgage money available. One lot is VLA. Asking $4,000-$4,400 with terms. Wills of Whittomes, 388-4271. J. H. Whittome and Co., Ltd., Victoria.

CHOICE LOT

Tanlee Cres., Keating. .40 acre. All new homes, piped water, paved streets, $4,000.

Roy Hinchcliffe, 388-4271
J. H. Whittome and Co. Ltd.,
706 Fort St.

155 PROPERTY WANTED

LOTS WANTED
CASH AVAILABLE FOR LOTS IN ALL DISTRICTS. PROMPT INSPECTION AND QUICK DECISIONS. CALL NOW:
DON MESSAGE, 477-3715 OR
D. F. HANLEY AGENCIES LTD.
385-7761

CASH FOR YOUR ACREAGE AND LOTS
We want to build on them. We mean business!
Kasapi Construction Co. Ltd.
Phone 386-6191 Anytime

WE WANT AN APARTMENT SITE CLOSE IN. WE PAY CASH. KASAPI CONSTRUCTION CO., LTD., 386-6191.

Lots or Acreage in Any Area
Vickery & Sons Ltd.
385-1285 382-2613

CASH NOW FOR LOTS
Gilmour Const., 477-1606

156 ACREAGE FOR SALE AND WANTED

61 ACRES ON GRANT ROAD IN Sooke, part of which has been Government approved for subdividing, also 28 subdivided lots adjoining. Power and water available. All wooded, lovely trees. Only five minutes to Golf course, half mile to Sooke, and ¾-mile to ocean. About the only subdivided lots near Sooke. Will sell acreage alone, or will include all or part of lots. A wonderful opportunity to make large profits. Will accept low down payment, balance on any reasonable terms. No resident owner here for short time. Phone 642-3232 or write to Box 303, Sooke.

KEMP LAKE RD.

Approx. 43 acres of flat land, excellent soil. 6-7 acres cleared, remainder in second growth. Road accesses on two sides of property. $12,000 terms. Call 382-8117 or 388-5042. Beverley Quinn, Newstead Realty Ltd.

AND YET ANOTHER URGENT REQUEST

Honestly, I do have a long list of sincere clients looking for acreage, ½ acre and up. Please call 382-8117 or 658-5776.

MRS. MARY HOLIZKI
NEWSTEAD REALTY LTD.

11.5 ACRES—$16,000
SOOKE RD., METCHOSIN

Rich bottom land pastures and trees with year 'round trout stream.

Leach & Sparks Ltd.
383-4117 477-2584

6 ACRES IN 6-MILE CIRCLE priced at $5,000 with $2,500 down; 10.8 acres, good building location, near in, $8,750 with $3,000 down; 20 acres, well treed, asking $16,000 with $4,000 down. Offers as to price and terms considered. Call 385-6741, ask for BERNICE WEIR, Northwestern Securities Ltd.

ACREAGE FOR SALE?
Large or small, with or without home. Building lots, etc. Call GEORGE CHAN, the Specialist in Land. 386-2955. Mayfair Realty Ltd.

CASH FOR ACREAGE ADJACENT to sewer. Kasapi Const., 386-6191.

157 COMMERCIAL PROPERTIES

94 FT. FRONTAGE
800 BLK. FISGARD

—2 story bldg.
—3000 sq. ft. main floor
—3 suites up
—6000 sq. ft. side parking.

For further information call
W. Ravenhill 382-9303

C. G. Heisterman Co. Ltd.
1121 Blanshard St.
383-4161

ONLY ONE IN THE AREA

This commercially zoned large corner lot presents a wonderful opportunity on an arterial road. A very fast growing area needing shops of all kinds, medical services, service station, etc. Only $13,900 full price. Call J. Lobb, 386-1852 (eves.).

George Randall Ltd., 384-8109

158 FARMS FOR SALE AND WANTED

ALMOST 50 ACRES

Beautiful land ideal for subdivision, is presently a farm. Terrific location on Saanich Peninsula. 44 acres of this lovely property is yours for $1,250 an acre and the rest of the farm is for sale for $20,000. Please call Ted Graves at 385-8771.

BROWN BROS. AGENCIES LTD.
1125 Blanshard Street
385-8771 Anytime

159 GULF ISLANDS PROPERTIES

SALT SPRING LANDS LTD.
Largest Gulf Islands Realtor
Box 68, Ganges — Phone 537-5513

TRY
OUR
SPECIAL
SIX
TIME
RATE
WHEN
PLACING
YOUR
CLASSIFIED
ADVERTISEMENT

New Rampage By Congolese Troops Charged

BUJUMBURA, Burundi (AP) —Some refugees arriving from the eastern Congo say white mercenaries and Katangan troops have occupied Bakuvu. But others report they pulled out of the provincial capital Monday and returning Congolese troops went on another rampage.

Refugees who fled to Burundi from Kivu province said hard fighting took place between Congolese troops defending Bukavu and a force of mercenaries and their Katangan allies. But on Monday the fighting subsided and the Congolese troops fled, the refugees said.

Another group of 90 refugees who escaped to Rwanda and arrived in Athens Tuesday said the mercenaries and Katangans putlled out of Bukavu Monday, leaving them at the mercy of vengeful Congolese troops.

INCLUDES NUNS

The group included plantation men, Greek merchants, nuns and priests. Their accounts were reminiscent of the reports of Congolese troops running wild in July took the city and then withdrew.

"I can't describe it, it's undescribable," said a weeping, 17-year-old Greek girl.

Another Greek refugee said about 15 mercenaries—mostly Belgians, Italians and Spaniards—entered Bukavu at 6 a.m. on Aug. 5, accompanied by 60 Katangans.

"We were working our shops," he said. "The mercenaries came and offered us guns and asked us to join them.

"We refused and two days later they left.

"A few hours after they departed the Congolese national army entered the city. They started looting and destroying everything.

"Everyone who was white was treated as if he was a mercenary."

One woman said groups of women and children have been sleeping on the floor of foreign consulates and hospitals for the last week waiting to go to the Rwanda republic.

POINTED GUNS

Another merchant said the Congolese soldiers "came to our houses with pointed guns and asked for clothes and money."

"Those who refused were beaten."

One European is reported to have offered the Congolese soldiers 1,000,000 Congolese francs to save his daughter from rape.

A merchant said the Congolese soldiers were fighting with civilians over the loot from European shops and houses.

A Belgian plantation owner said 12 persons had died in the Bukavu fighting—three mercenaries and nine civilians. Other refugees said 11 were killed.

The plantation owner said he and 25 other persons fled at night in five outboard motorboats, crossing Lake Kivu to Rwanda.

Mercenaries and Katangans rebelled aguinst the Congolese government early last month.

Vintage Gun Display Slated For August 27

Vintage guns dating back to the American War of Independence will be on display here Aug. 27.

The ancient arms will be shown at the Vancouver Island Arms Collectors Association's Centennial Gun Show in the Old Age Pensioners Number One Hall at Pandora and Government.

Guns and small military weapons of all types will be on display.

The association's president, Travers Custance, said the annual show, usually held in October, is being held in August this year to enable more tourists to attend.

"In the past there has been a tremendous interest in our collection," he said. "We would like to let more people in on it."

Mr. Custance personal collection of British and Canadian military weapons includes a 200-year-old British Brown Bess musket.

"I bought it five years ago for $85, but it's probably worth $150 now."

FOLLOW THIS VICTORIA

ENTERTAINMENT GUIDE

BUTCHART GARDENS . . . SMASHING ENTERTAINMENT EVERY DAY OR EVENING TO SEPT. 3. The highlight of the entertainment season in Victoria. No extra charge, just regular admission into Gardens.

MONDAYS, 8:30 p.m. Sparkling stage revue, "Just for Fun," 1967 edition. Brilliantly colorful, fast moving, tremendously entertaining, with full cast of Principals, Singing Chorus, the Theatrical Arts Dancers and full Orchestra, a prelude to the grand show of the evening—romantic illumination of the entire gardens, featuring the fabulous Sunken Garden and the spectacular "Ross Fountains." For a grand outing—come early, see the gardens by daylight, enjoy a delightful buffet supper, take in the show followed by a tour of the gardens under the romantic night lighting.

TUESDAYS, 8:30 p.m., "Pops" Concert. Featuring the Butchart Gardens "Pops" Orchestra in a program of light classics and Broadway show music. Thirty-piece orchestra under the direction of Howard Denike, with vocalists Ruth Champion and Harry Elsdon. 7:00 and 7:45 p.m., "Zingari" Puppets.

WEDNESDAYS, 8:30 p.m.: Sparkling stage revue, "Just for Fun."

THURSDAYS, 8:30 p.m., Scottish and Variety Night: Colorful Scottish Stage Show and Tattoo. Thrill to the pipes and drums as the Canadian Scottish Regiment Band (Princess Mary's) march into and parade in the great Stage Show Garden; The Adeline Duncan Scottish Dancers; the "Y" Tumblers; Victoria Girls' Drill Corps; John Dunbar, baritone (emcee); Grace Lux, Dorothy Hosie, Murray McAlpine and Robin, Norman Winquist, Sheila Woolsey and Brenda Porter, Grace Timp, Dave Ferne. 7:00 and 7:45 p.m., "Zingari" Puppets.

FRIDAYS, 8:30 p.m.: Sparkling stage revue, "Just for Fun."

SATURDAYS, 7:30 and 9 p.m.: "Zingari" Puppets.

SUNDAYS, 2:30 p.m.: Recorded music; 3:30 and 4:30 p.m., "Grace Tuckey" Puppets.

EVERY EVENING AFTER DARK: Romantic Illumination of entire gardens.

BUTCHART GARDENS . . . DELIGHTFUL DINING . . . ROMANTIC ILLUMINATION. Admitting gates open 9 a.m. to 11 p.m. Lights stay on until midnight. Thirty acres of heavenly beauty! Six gardens in one—fabulous Sunken, Lake Garden featuring the spectacular "Ross Fountains," English Rose, stately Italian, quaint Japanese, plus the great Stage Show Garden. For their world fame and superb beauty, Reader's Digest featured the gardens again this year in the June issue of its big American publication.

DELICIOUS LUNCHES, AFTERNOON TEAS, served daily 11 a.m. to 5 p.m. Buffet supper, 5:30 to 7:30, Monday through Friday inclusive. Coffee bar service every day, 9 a.m. to 11 p.m.

ROMANTIC AFTER-DARK ILLUMINATION every evening till midnight. Bathed in the subtle glow of 1,000 hidden lights, the entire 30 acres transformed into a fairyland of indescribable beauty. Be sure to see the "Ross Fountains." Drive out today! Tonight!

EIGHT LOW-COST, ONE-DAY EXCURSIONS FROM VICTORIA EVERY DAY — 1. Gulf Islands Day Cruise, departs 8:10 a.m. and 1:00 p.m., $4.20; 2. Malahat Mountain Drive and Upper Island Resorts, (Including lunch at Island Hall, Parksville), departs 8:20 a.m., $7.75; 3. Port Angeles - Olympic National Park - Hurricane Ridge Tour, (Including lunch), departs 10:15 a.m., $11.75; 4. San Juan Islands - Anacortes Day Cruise, departs 10:15 a.m., $5.45; 5. Explore the Peninsula, departs 10:15 a.m. and 4:15 p.m., $1.80; 6. Georgian Triangle — Victoria - Vancouver - Nanaimo, departs 10:10 a.m., $10.00; 7. Cowichan Valley Forest Museum, departs 10:45 a.m., $3.50; 8. Vancouver Day Tour, departs 9:10 a.m., $12.25. All trips depart from Vancouver Island Coach Lines Ltd. everyday, 710 Douglas Street. Phone 385-4411, ask for descriptive folder.

ROYAL LONDON WAX MUSEUM—in the Crystal Garden Swimming Pool building directly across from the rear of the Empress Hotel, a must in Victoria. See over 100 Josephine Tussaud wax figures, direct from London, England. Life size, "They seem alive!" See our new presentation of "Sir Winston Churchill" and our Centennial scene portraying "Rt. Hon. Lester B. Pearson" and "Sir John A. Macdonald," Father of Confederation. See the hall of famous people, the enchanted fairyland, the Chamber of Horrors. Open every day 9 a.m. to 10 p.m. 388-4461.

FOREST MUSEUM—". . . best family attraction is closest to home . . . just north of Duncan and it's well worth a special trip . . . The biggest attraction is a mile-long ride through woods and over a lake cove trestle bridge on a real tootin' steam locomotive train . . ." John Mika — Victoria Daily Times, June 24. Open from 10 a.m. to 5:30 p.m. seven days a week to the end of September. Turn at Old One Spot Locomotive, one mile North of Duncan.

FABLE COTTAGE — Dreamhouse Hideaway becomes visitors' delight! Take advantage of this rare opportunity to visit one of the world's most unusual homes. Situated on beautiful Cordova Bay just off Highway 17, a few minutes from city centre. 5187 Cordova Bay Road. Open daily 10 a.m. to dusk. Guided tours.

WOODED WONDERLAND—One of the most unusual and delightful family attractions in Victoria. See over 60 favorite storybook characters transform a lush woods into a fairytale forest. Located at Beaver Lake Park, just 6 miles north of Victoria along Hwy. 17.

BASTION'S gay, gorgeous musical comedy LITTLE MARY SUNSHINE, on stage 8:30 nightly in Victoria's unique and captivating McPherson Playhouse on Centennial Square. Box Office 386-6121. And 2 p.m. daily, a children's show the whole family will love—a modern musical adaptation of THE THREE BEARS.

HEATHERBELLE OUTDOOR DOG THEATRE — 4551 West Saanich Road, Hiway 17A. 40 costumed dogs, 26 spectacular acts, 50-ft. stage. Four 1-hour shows daily—2:15, 3:15 and illuminated at 7:30 and 8:30 p.m. Comfortable seating. Adults $1, students 75c, children 50c. 479-2651.

CHINATOWN ORIENTAL MUSEUM—A hole in the wall opens to reveal incredible treasure and a mystic tour of the Orient. A unique experience no one should miss. Open daily, 10 a.m. (Sun., 12) to 8 p.m. or by appointment. One block north of Centennial Square, 1802 Govt. 382-6812.

RED LION INN—Dance to the music of the Irvin Laing Trio with song stylings by Brian Anderson from 8:30. Refrigerated air-conditioning will make your evening at the Red Lion even more comfortable and enjoyable. Cabaret nightly, 5:30 until 2 a.m. Reservations, 385-3366.

UNDERSEA GARDENS—See the beautiful and mysterious world on the ocean floor through windows under the sea. Over 3,000 marine creatures in their natural ocean habitat. Special scuba diving shows every hour. Octopus, sea flowers, 9 a.m. to 10 p.m. daily. Oak Bay Marina.

SALMON FISHING WITH GUIDE—26 ft. charter boat, tackle and bait supplied. Jim Gilbert and Tom Moss, 35 years combined guiding experience at Gilbert's Boathouse, Brentwood, 20 mins. north of Victoria. CENTENNIAL SPECIAL TRIP, NO SALMON, NO PAY. Ph. 652-2211.

THE OLD FORGE—Dancing nightly 'til 2 a.m. in luxurious surroundings—one of Canada's top night spots. 24-hour reservation service. Phone 383-9913. Situated at Douglas and Courtney Street.

MALTWOOD ART MUSEUM (University of Victoria)—4509 W. Saanich Road. Fine Oriental collection and early English furniture in an unusually beautiful setting. Open 10 a.m. - 6 p.m. daily, closed Monday.

THE BEACHCOMBER RESTAURANT—Dance in tropical splendor to the music of Dave Napper with his piano and organ, Tuesday through Saturday, 7 p.m. to 11 p.m. 386-2288. Location: Douglas at Broughton.

BRITISH MUSIC HALL—On stage. Jerry Gosley's famous Smile Show, Langham Court Theatre. Nightly, 8:30; two shows Saturday, 6 p.m. and 9 p.m. Reservations recommended at theatre from 1 p.m. or telephone 384-2142.

SPENCER CASTLE AND ROCK GARDENS — Guided tours 9 a.m., 7 p.m. daily. A beautifully furnished example of Old Country elegance, set amidst exquisite Alpine gardens. Complete gallery of authentic oil paintings.

BLUE LINE/GRAY LINE BUTCHART GARDENS EVENING TOURS—Buses leave from front of Empress Hotel nightly at 7:30. Fare $3.50, includes Gardens and entertainment. 382-9261 or 385-4411.

THE ART MARKET—5276 West Saanich Rd., on the way to Butchart Gardens. See artists and craftsmen at work. Open 12 noon to 10 p.m. every day.

WATER TOURS—Victoria harbour and Esquimalt Naval Base, 8 trips daily, 9:20 a.m. until 8:15 p.m. Gov't St. boat landing. Reservations 383-4513 or 384-7818.

SPORTS FISHING! OAK BAY MARINA—Canada's only group sports fishing—MV. Lakewood, $1.20 per hour. • Charter boats and expert guides. • New rental boats.

Newspaper Advertising
STIMULATES BUYING!

Tito Leaves Thursday

BELGRADE (Reuters) — President Tito of Yugoslavia will leave Thursday for Cairo for talks with President Gamal Abdel Nasser at the invitation of the Egyptian leader, it was anncounced Tuesday.

ESQUIMALT
SPORTS CENTRE
TONIGHT . . . 8:00 p.m.
Roller Skating
Summer Hockey League
8:30 p.m.
Esquimalt vs. Duncan
9:30 p.m.
Victoria vs. Saanich
TOMORROW . 8:15 p.m.
Ice Skating

TOURISTS!
You can't afford not to eat at the
Melrose Cafe
"The Home of the Square Meal"
622 Yates St.
Open 24 hours a day
One of our WEDNESDAY FULL COURSE DINNERS
BAKED SHORT RIBS OF BEEF with Brown Potatoes $1.00

In VICTORIA... one thing you MUST do is visit the famous COLONY to enjoy the MOST EXCITING food in our town
FAMOUS FOR STEAKS - SEAFOOD - CHICKEN
THE COLONY
STEAK HOUSE
DINNER FROM 5 P.M.
385-4511
COLONY MOTOR INN

And have you tried the
BLUE BOAR
COFFEE SHOPPE
Breakfasts - Lunches - Dinners
Late Evening Snacks
Open 7 a.m. to 1 a.m.
Sundays 8 a.m. to 10 p.m.

GEM THEATRE SIDNEY
'FRANKIE AND JOHNNY'
In Color
Elvis Presley Donna Douglas
A lavish, fast-moving musical spectacular based on the famous folk-song, Frankie and Johnny.
ENDS TONIGHT — 7:45

Innkeeper Ken Hole Says,
DINE and DANCE
Till 2 a.m.
Try our new menu.
Dinners From 2.95
RED LION INN
Reservations 385-3366
Division of D.M.D.

VIRGINIA LEFEVER
Bubbling, effervescent and always lively, Virginia — far better known as Gini—Lefever is back for her fourth season in the Butchart Gardens Sunset Revue "JUST FOR FUN," playing from the great Butchart Gardens stage every Mon., Wed., Fri., at 8:30 p.m. Gini is a versatile performer. She dances, she sings, she acts. Gini has been in show business for a good many years and will doubtless be in it for a good many more. Formerly from Duncan, V.I., Gini now lives in Victoria.

SPONSORED BY THE B.C. CENTENNIAL COMMITTEE
Festival Canada on Tour Presents
Tonight at 8:30—Royal Theatre
The National Youth Orchestra
Brian Priestman Conducting
Festival Canada is a Project of the Centennial Commission
One Performance Only
Programme:
Overture—The Roman Carnival Op 9—Berlioz
Tangents—Freedman
Two Nocturnes—Nuages et Fetes—Debussy
Symphony No. 2 in D Major Op 73—Brahms
Tickets, $4.00 and $2.50 — Special Student Price, $1.50
Tickets in Famous Artists Box Office, Kents Ltd., 742 Fort St.
384-2941 from 10-5. At door from 7:30 p.m.

TILLICUM OUTDOOR
BOX OFFICE OPENS 8:15
CARTOON: 9:05 FEATURE: 9:12
"ABSOLUTELY MAGNIFICENT!" —Time Magazine
SLEEP CHECKS AVAILABLE
Tom Jones!
PLUS
EASTMANCOLOR A UNITED ARTISTS LOPERT RELEASE
THE MIRISCH COMPANY... EDWARD L. ALPERSON present
Jack LEMMON in BILLY WILDER'S
SHIRLEY MacLAINE
IRMA la DOUCE
ADULT ENTERTAINMENT
TECHNICOLOR® PANAVISION®

Load Up With Colored Film
and come down to the
VICTORIA GLADIOLUS AND DAHLIA SOCIETY
21st ANNUAL SHOW
Centennial Church Hall
649 Gorge Rd.
• FRI., AUG. 11th — 2 p.m. - 9:30 p.m.
• SAT., AUG. 12th — 10 a.m. - 9 p.m.
OVER 80 STRIKING ARRANGEMENTS
The Newest In Dahlias From Holland
ADDED ATTRACTION
Saturday at 2 p.m.
Mrs. Theo. Wiggan
will give a demonstration of
• FLOWER ARRANGING •
Seating Accommodation Provided
Admission Only 50c
Every child FREE who brings a parent or grandparent

CRYSTAL GARDEN
PUBLIC SWIMMING
THURSDAY
10:00—12 Noon
12:00—1:00 (Adults Only)
1:00—5:00 p.m.
7:00—9:00 p.m.

4TH AND FINAL WEEK
NOW ON STAGE
8:30 Nightly
McPherson Playhouse
BASTION'S
Summer Musical Comedy
"LITTLE MARY SUNSHINE"
Box Office - 386-6121
and for the children . .
"The 3 Bears"
Musical
2 p.m. Daily
McPherson Playhouse
Free Ice Cream for Birthday Parties Attending
For Information Phone 382-4112

dancing nightly
at the
OLD FORGE
Featuring
THE FOUNDRY BRASS
"One of Canada's largest and most luxurious nightspots!"
Open 9 - 2 a.m. daily
Strathcona Hotel
Courtney at Douglas
24-Hr. Reservation, 383-9913

39 actors play 87 roles in Caucasian Chalk Circle — PHOENIX THEATRE
Aug. 14 - 19
Phone 477-4821

The BEACHCOMBER
polynesian restaurant
BROUGHTON AT DOUGLAS
Brings you . . .
DINING AND DANCING TONIGHT
TO THE MUSIC OF
Dave Napper
at his
Piano and Organ
Tues. through Sat.
7 to 11 p.m.
Complete Dinners from $2.90
LARGE DANCE FLOOR
NO COVER CHARGE
FREE PARKING
Broughton at Douglas
Phone 386-2288

NOW SHOWING
METRO-GOLDWYN-MAYER Presents A ROBERT YOUNGSON PRODUCTION
FILM 1st!!! THE BEST OF STAN & OLLIE!
253 SOLID LAUGHS ACTUALLY CLOCKED IN SWORN SURVEY!
"Laurel & Hardy's Laughing 20's"
OAK BAY
2184 OAK BAY AVE.
383-2943
PLUS NEWS AND SHORTS
COMPLETE SHOWS 7:00 AND 9:00
FEATURE 7:25 AND 9:25
NEXT: BORN FREE

Royal
No Film Show Today. Starts again tomorrow
At 1:10, 3:10, 5:10, 7:10, 9:15. Last complete show 8:55.
DICK VAN DYKE • DEBBIE REYNOLDS
JASON ROBARDS • JEAN SIMMONS
VAN JOHNSON
Divorce American Style
TECHNICOLOR

5TH WEEK
COLUMBIA PICTURES Presents
SIDNEY POITIER
in JAMES CLAVELL'S PRODUCTION OF
"TO SIR, WITH LOVE"
TECHNICOLOR
Doors 12:50 p.m.
Feature 1:10 - 3:15 5:20 - 7:20 - 9:25
Last Complete Show 9 p.m.
ODEON Theatre
780 YATES 383-0513
AIR CONDITIONED COMFORT
STUDENTS 1 TO 5 P.M. 75c
GOLDEN AGE 50c
CHILDREN 50c ALL DAY

IT'S THE BIG ONE WITH THE BIG TWO!
HOWARD HAWKS presents
JOHN WAYNE ROBERT MITCHUM in EL DORADO
CAPITOL
at 1:30, 3:55, 6:25, 9:00. Last Complete Show 8:40.
COLOR

THIRD GREAT WEEK
EVENINGS 8:15 P.M.
MATINEES WED. and SAT. 2 P.M.
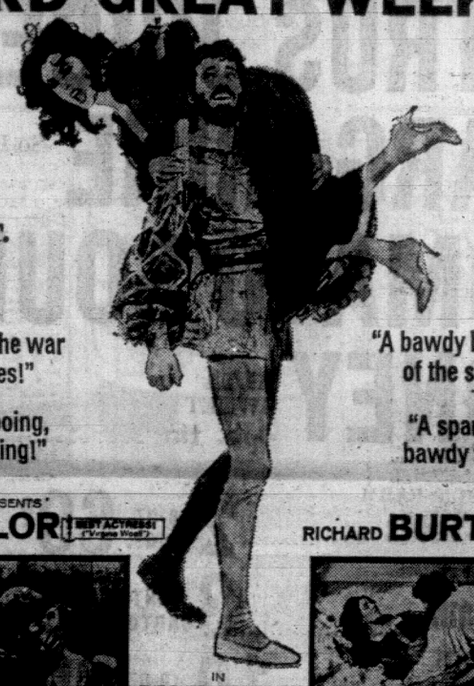
"A salty salvo in the war between the sexes!" —Time Magazine
"Rough-house wooing, romping and rolling!" —Boston Herald
"A bawdy battle of the sexes!" —N.Y. Times
"A sparkling, bawdy feast!" —Newsday
COLUMBIA PICTURES PRESENTS
ELIZABETH TAYLOR (VERY ACTRESS! ("Virginia Woolf"))
RICHARD BURTON
IN THE BURTON-ZEFFIRELLI PRODUCTION OF
THE TAMING OF THE SHREW
• ALL SEATS RESERVED •
Box Office Open 12 - 9 p.m. Daily
Evening Matinee
Main Orchestra $2.50 $1.75
Front Orchestra $2.00 $1.50
Students, Monday through Thursday, $1.25
Orders Accepted—383-6414
Coronet
836 Yates Street 383-6414

IT'S THE FUNNIEST FOUL-UP in HISTORY!
THE WORLD'S UNLIKELIEST AGENT IS UNLEASHED ON THE KREMLIN!
ESPIONAGE GOES TO THE DOGS!!
THE ENGLISH POINT THE GUN AT THEMSELVES WITH MUCH MIRTH AND GOBS OF GLEE!
OR
THE SPY WITH A COLD NOSE
in COLOR
LIONEL JEFFRIES DALIAH LAVI
LAURENCE HARVEY
CO STARRING ERIC SYKES · ERIC PORTMAN PAUL FORD
STARTS TONIGHT
TWO SHOWS NIGHTLY 7 P.M. & 9 P.M.
Fox CINEMA
QUADRA AT HILLSIDE - 382-3370

SUPER VALU

MIDSUMMER FOOD SALE!

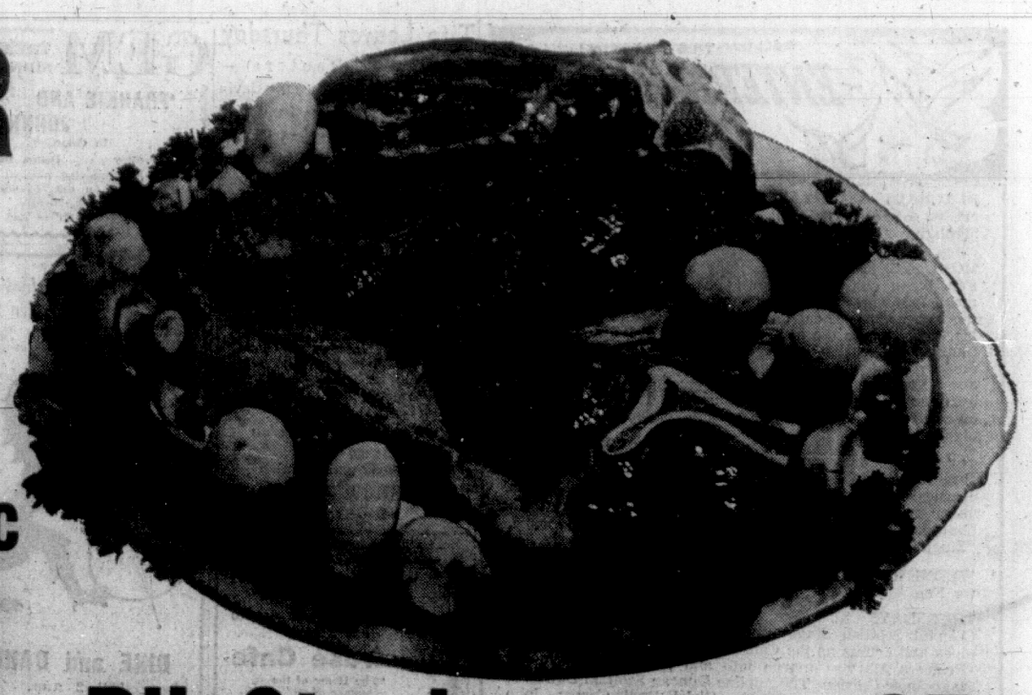

CHUCK STEAK

• CANADA CHOICE • CANADA GOOD
• GOVERNMENT INSPECTED
IDEAL FOR WEEKEND BARBECUE
lb. 49c

Rib Steaks

• GOV'T INSPECTED
• CANADA CHOICE
• CANADA GOOD
LB. 95c

SALAD • GOV'T INSPECTED
FOWL CUT UP, TRAY PACK lb. 29c

• GOV'T INSPECTED • READY TO EAT
HAMS WHOLE or SHANK PORTION lb. 59c

'WILTSHIRE' • GOV'T. INSPECTED
Cooked Meats
• MACARONI and CHEESE
• CHICKEN
• BOLOGNA or
• PICKLE and PIMENTO
6-oz. pkg. 27c

GOV'T INSPECTED • Canada Choice • anada Good
Boneless Brisket Plate or Brisket
Pot Roast lb. 65c

GOV'T INSPECTED • Canada Choice • Canada Good
Cross Rib ROAST lb. 89c

• Gov't Inspected
• "Olympic" Sliced, Cooked
HAM 6-oz. pkg. 63¢

TRUE COD FILLETS Lb. 39¢

SCOTCH KIPPERS Lb. 49¢

FROZEN FOOD FEATURES

Orange Juice PASCO 12-oz. 3 tins 89c
Vegetables MIXED YORK 2 lb. 2 pkgs. 89c
Strawberries Berryland 15 oz. 3 pkgs. $1.00
Fish and Chips YORK 24-oz. pkg. 55c

CITRUS JUICE • BLENDED • ORANGE or GRAPEFRUIT SAVE 28¢ YORK, Reconstituted 3 48-oz. Tins 89c

MARGARINE So-Fresh 1-lb. Print Save 8c 3 for 65c

TOMATO SOUP Puritan Save 15c 3 10-oz. Tins 29c

HONEY ALTA SWEET 4-lb. tin Save 26c 99c

INSTANT COFFEE 6-oz. JAR 89c 10-oz. JAR $1.19

GREEN LABEL TEA 1-lb. pkg. 99¢

WAFFLE Syrup In pitcher. 25-oz. 59¢

LEMON PIE Filler 2-oz. 2 pkgs. 49¢

VANILLA Extract 2-oz. bottle. Bottle 35¢

CLEARBROOK FARM Cheese Slices MILD 2 8-OZ. PKGS. 69c

DELTA INSTANT Fried Rice CHINESE SPANISH CURRY SAFFRON 3 12-OZ. PKGS. $1.00

SUPER-VALU Ice Cream 3 PINT CARTON 59c

SUPER-VALU Peanut Butter 48-oz. TIN 79c

WHITE ROCK Canned Pop 10 10-OZ. TINS 99c

SUPER-VALU Cucumber Chips 2 16-OZ. JAR 69c

SYMBOL RED SPRING Salmon 2 ½ LB. TINS 69c

SCOPE Mouthwash 10c OFF 12-oz. bottle 79c

Biscuits PEAK FREAN • SMALL RICH TEA • SHORT CAKES • CARAMEL CRUNCH • GOLDEN WHEAT • DIGESTIVE • GINGER CRISP • NICE 3 8-oz. pkt. 69c

STRAWBERRY JAM COLUMBIA PURE 24-OZ. TIN SAVE 27c 43c

Coffee Ring Apple, Raisin. Each 39¢
Beverage Mug Glass 2 for 69¢
Juice Decanter 128 oz. Each 88¢
Bread Cracked Wheat 2 15-oz. loaves 39¢
Pacific Milk 2 Tall tins 37¢
Beverage Glasses 7-oz. 12 for $1.00
FARMER DELL FRUIT SPREAD STRAWBERRY, RASPBERRY, BLUEBERRY . . . 3 16-oz. for $1.00

CANTALOUPE EXTRA LARGE, LB. 10c
ORANGES OUTSPAN 9 lbs. for $1.00
CUCUMBERS HOT HOUSE 2 for 29c

GRANNY SMITH Apples 4 lbs. for $1.00

FRESH Orange Juice 32-oz. Btl. 29c

PRICES EFFECTIVE: AUGUST 10, 11, 12

We Reserve the Right to Limit Quantities

SUPER-VALU SHOPPER OF THE WEEK IS MRS. P. ANDRESKEW, 389 Lampson
Her Sales Slip totaled $7.98 at the ESQUIMALT SUPER-VALU.

Be Super-Valu Shopper of the Week

Win Groceries to the total value of your sales slip

Dial 1070 C-FAX for complete details

5124 CORDOVA BAY RD. 1515 PANDORA AVE. 880 ESQUIMALT RD.

SUPER-VALU

BUY BETTER – SAVE MORE!

100% B.C. OWNED AND OPERATED

ASK ANDY

Is there something you want to know? Do you want to win a set of valuable books or other instructive prizes? Then ask Andy.

Andy will answer questions submitted by child readers and those who submit the questions he selects to answer will receive worthwhile prizes.

The youngster who asks the first question answered each day receives a 20-volume set of the World Book Encyclopedia and of the second question a Hammond Atlas or Globe.

Andy sends a complete, 20-volume set of the **World Book Encyclopedia** to Dan Yensch, age 12, of Monroe, Michigan, for his question:

What kind of bird is the bittern?

The big brown bittern prefers a solitary life in swampy marsh regions. If you are there at the right season, you will hear his loud rusty voice cry pump-a-lunk, pump-a-lunk again and again. You may glimpse him as he flies low over the water, but chances are you will not get a close look at him.

The stately herons are wading birds and patient fishermen. The bittern is a member of the heron family, though he is not as slim or as colorful as some of his cousins. He is a big, chunky bird and his speckled brown plumage blends invisibly with the cattails and the reedy rushes of his marshy background. All the herons are very fussy about grooming and keep their graceful feathers glossy and spotlessly clean. The bittern is the fussiest of them all. He spends an hour or more preening his plumage after every meal.

The body of a big bittern may be almost a yard long and his wings are wide and strong. He flies with his thin legs held straight behind, his neck tucked under his chin and his sharp beak pointing the way ahead. The plumage of his back is speckled and freckled with chestnut and chocolate brown and dotted with black. His undersides are creamy buff and striped with tan. His subtle color scheme blends with the tufts of shadowy marsh plants that grow knee deep in the water.

This is where the bittern spends most of his time, standing with his greenish-yellow legs in the swampy water. He waits patiently for hours, stiff and still, with his bright eyes watching for passing fish, frogs and dragonflies. Then he darts his sharp beak and gobbles down a snack, alive and kicking. Marsh water tends to be muddy and oozy dribbles may soil his glossy plumage. So after dinner, the bittern cleans himself.

The well-groomed bird has a built-in pocket of oily cleanser and a built-in pocket of dusting powder. The oil is secreted by special glands at the base of his tail. The powder is gathered from patches of down feathers on his breast. One of his toes is toothed for use as a comb. The fussy fellow twists and turns his long neck to peck a dip of oil and a dab of powder again and again. After an hour or so of this grooming, every feather is thoroughly cleaned and combed, preened and polished from end to end.

Separate Lives

Parent bitterns live separate lives until nesting time. Then the pair gather roots and grasses to build a big shaggy nest on the ground. It may be in a wet, weedy meadow or at the very brink of reedy swampland. The big, buffed-toned eggs are two inches long and their nest may hold five of them. By summer's end, the young bitterns are grown and their wings are strong enough to take them on a thousand mile flight to their winter quarters.

Come fall, the big brown herons spread their wide wings and start south from the marshy patches north of the prairies, from the reedy rivers and secret swampy pockets among the western mountains from the Great Lakes and from the countless lakes and rivers of Canada. Most of them winter along the Gulf Coast and throughout Florida.

Some visit the Carolina shoreline and some go west to the coastal mountains of California. In early spring, the bitterns start north, spread out through their wide summer range and rear their young.

★ ★ ★

Andy sends a 14" **World Book Globe** to Sharon Morris, age 9, of Williamsport, Pennsylvania, for her question:

Why does red blood look blue inside our veins?

Inside your body, your blood flows through a branching network of tubes and tunnels. Around and around it goes on trips to visit the lungs and the heart and back on another round trip again and again. On the way it does a lot of busy work to keep the body going. It gathers a load of fresh oxygen from the lungs and delivers it to the busy cells. And this work causes the blood to change its color.

Oxygen causes the blood to blush with rosy red. When it delivers its oxygen, its color changes to bluish purple. You can see this bluish blood in your veins, dimly through your skin. Now suppose you cut or wound the skin. Some of the blood oozes out into the air. And in the air it grabs a fresh supply of oxygen — and this oxygen turns it red. Blue blood from a wound grabs oxygen from the air so fast that it changes color at once. We do not get a chance to see the blue color it had inside your veins.

CRYPTIC CROSSWORD

ANSWER TO MONDAY'S PUZZLE

ACROSS
1. Sharpshooter
7. Voted
8. Tango
9. Dog
10. Condition
11. Sketch
12. Cedric
15. Bathrooms
17. Sin
18. Llama
19. Satin
21. In the long run

DOWN
1. Sound as a bell
2. Pot
3. Hiding
4. Outsiders
5. Ennui
6. Going concern
7. Vague
10. Cockroach
13. Resin
14. Morsel
16. Train
20. Ton

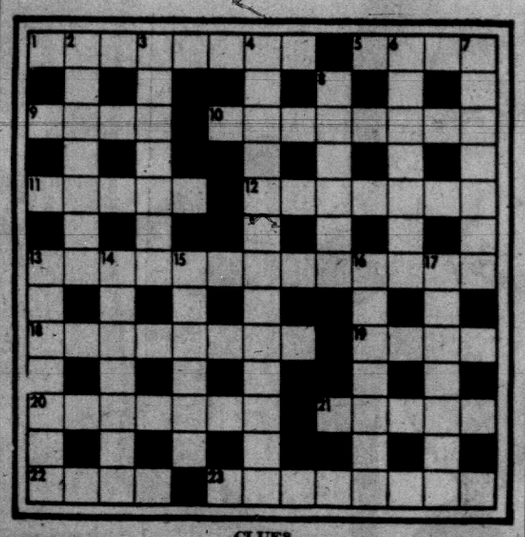

CLUES

ACROSS
1. Gets rid of Diana's pack (8)
5. A queer flower (4)
9. The French graduate is a Tibetan priest (4)
10. Considers what the mirror does (8)
11. Where fights take place for pieces of jewellery (5)
12. Give someone a shock when Telstar breaks down (7)
13. How a man may be affected by being unusually tired intellectually (13)
18. A newly composed melody is invigorating (5, 3)
19. Diplomacy is lightly held together, by the sound of it (4)
20. Lie endlessly in the sun—it's a great help to the diabetic (7)
21. One comes in to ward off the devil (5)
22. Cut some of the overhanging ash-trees (4)
23. The girl to show wisdom (8)

DOWN
2. Statuesque likeness seen around in fancy! (7)
3. One who attacks the warhorse (7)
4. He plans to make the ladies change their habits! (5-8)
6. Public performance of Celt air, maybe (7)
7. Teacher gets on top of youngsters to show dominance (7)
8. Flexible plan confused with it (6)
13. Going cap in hand? (7)
14. Locks the ship with pieces of timber all round (7)
15. Take a breath in healthy combination (6)
16. How the horseman sits for a street journey (7)
17. Terse conical arrangement (7)

SOLUTION FRIDAY

CROSSWORD - - - By Eugene Sheffer

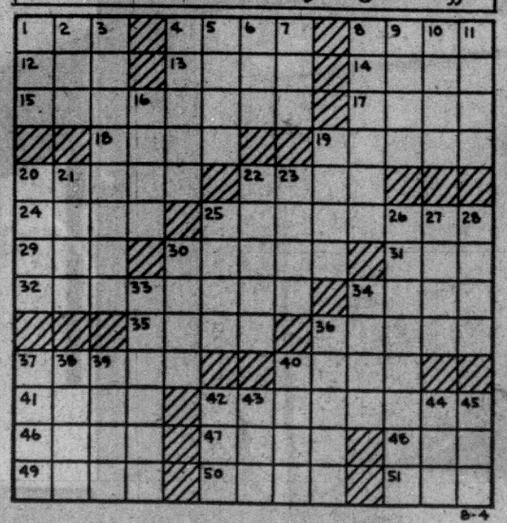

HORIZONTAL
1. Pronoun
4. Cooking needs
8. Water (L.)
12. Exist
13. Lake
14. Restrain
15. Series
17. Iranian coin
18. Unfasten
19. Torridly
20. Stays
22. Insects
24. Male voice
25. —— State
29. Fish eggs
30. Sensational
31. Hebrew priest
32. Annoyed
34. Insect
35. Employed
36. Greek island
37. Bridges
40. Origin
41. Populated place
42. Disgraces
46. To the sheltered side
47. Remunerated
48. Digit
49. Blushing
50. Insects
51. Greek letter

VERTICAL
1. Possesses
2. Before
3. Compensates for
4. Nourishes
5. Italian river
6. Twitching
7. Perceive
8. Over
9. Abandon
10. Russian mountain range
11. Capably
16. Biblical prepositions
19. Listen
20. Deform
21. Medicinal plant
22. Wearied
23. Feminine name
25. Entice
26. Fellow player
27. In addition
28. Tears
30. Fewer
33. Gene ——
34. Hospital section
36. Dispatches
37. Asterisk
38. Game on horseback
39. Overwhelms
40. Horse's movement
42. Health resort
43. Metal container
44. Biblical character
45. Ocean

Answer to Previous Puzzle

A	T	O	P		B	A	T	H		B	O	W
L	A	V	A		I	D	E	A		I	V	A
P	R	A	T	T	L	I	N	G		L	A	Y
			H	O	L	T		G	O	A	L	S
M	A	J	O	R		F	L	I	T			
O	P	U	S		C	A	R	E	L	E	S	S
S	I	X		P	A	C	E	D		R	A	P
T	A	T	T	E	R	E	D		P	A	V	E
		A	I	R	Y			H	O	L	E	D
C	O	P	E	S		W	A	I	T			
A	G	O		O	V	E	R	T	A	K	E	S
R	E	S		N	I	N	E		S	E	R	E
T	E	E		S	E	T	S		H	A	R	E

Average time of solution: 22 minutes.
(© 1967, King Features Synd., Inc.)

A NEW television system developed by a British company enables passengers on long-distance bus tours to relax and watch their favorite programs while travelling. Four 11-inch sets, powered by the bus batteries, are controlled by the driver. Sound is relayed either over loudspeakers or indiviual earphones. (CP Photo.)

YOUR HEALTH

Emphysema Linked To Smoking

By DR. WALTER C. ALVAREZ

Half a century ago, when I was a young man in medicine, emphysema — an injury to the tiny airspaces in the lungs — was a rare disease which we seldom saw, even at autopsies. I just read that the New York City Health Department recently reported that in the last 15 years deaths from chronic bronchitis with emphysema have increased by 700 per cent!

Alvarez

The impression of most writers is that this is due to the tremendous increase in recent years in the number of people who smoke an excessive number of cigarettes. I read that in 9 of 10 cases, the person is a heavy smoker. Usually he is a man who, around the age of 50, developed a cough, and a distressing shortness of breath.

★ ★ ★

A committee of the American Medical Association is now studying the problem, and the doctors say that although dust can have an influence in producing emphysema, it has been "amply demonstrated that large populations of men can be exposed for many years in the dusty trades without developing the disease." Also, it must be admitted, there are a few men with emphysema who never smoked.

Recently, studies published by the American Cancer Society, showed that animals that every day for 60 weeks are made to breathe tobacco smoke that is blown through their cages, will begin to develop emphysema. No changes were found in the lungs of 10 "control dogs" — animals kept in nearby cages, free from cigarette smoke. This experiment tends to confirm that impression gained from many studies of emphysema in man.

★ ★ ★

Another bit of evidence that suggests that emphysema can often be due to tobacco is that in the U.S., in 1945, there were only 2,300 deaths from bronchitis and emphysema. In 1964, there were 20,208 deaths, which is a nearly nine-fold increase. Among the 20,208 only 3,154 were women.

A while ago I told in my booklet on emphysema of the splendid work done on this disease by Dr. Alvan L. Barach, "Lung Station," 72 E. 91st St., New York, N.Y. 10028. He has many of his patients use tiny containers full of oxygen, that can be carried in a pocket. The gas can be breathed when the person is too short of breath to walk. Walking is good because exercise strengthens not only the man's legs, but also his midriff and his lungs, so that they can work better.

Hippies Arrested

VANCOUVER (CP)—Six hippies were charged with vagrancy at Kitsilano Beach Sunday after police answered a complaint that a woman was frying a fish over an open fire. Charged were Ruth Jenks, 33; Robert Volsted, 23; LaFleche Boucher, 18; and Daniel McCuaig, 21, of no fixed address; and Kenneth Stanley Holden, 19, and Jay Dee Neva, 19 of Burnaby.

THE GIANTS

WIZARD OF ID

APARTMENT 3-G

B.C.

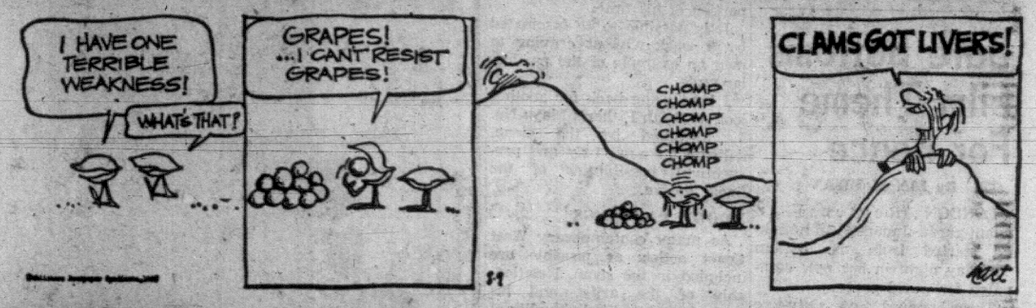

DICK TRACY

BUZ SAWYER

NANCY

MARK TRAIL

BATMAN

EB and FLO

AT GALLERY

Something For Everyone

ACTRESS Yvette Mimieux, who was discovered 10 years ago while horseback riding in the Hollywood Hills, has completed work in the "Desperate Hours," a television adaptation of Joseph Hayes' novel for the American Broadcasting Company.

By AUDREY JOHNSON

Vested interest, if nothing else, should incite the average Victorian—unless he possesses art-negative blood—to visit the Victoria Art Gallery between now and September.

This is the season of the year when selections from the permanent collection are on display throughout the five individual galleries.

If you have any desire, therefore, to get acquainted with art objects and paintings that belong to the gallery, the city and you as a citizen, the opportunity is there for the next four weeks.

This showing represents, as assistant curator Will Hoare reminded me when I visited the gallery this week, only one-sixth of the whole permanent collection.

But it is nevertheless, impressive, and it does have a diversity that should mean pleasure and interest for everyone, regardless of his artistic viewpoint.

NEW IDEAS

Anyone, for example, who enjoys the challenge of new ideas, who likes to explore, who doesn't seek instant recognition in art, will find himself drawn back to the Canadian collection after touring all the galleries, there to spend the major portion of his time.

It is possible to be fascinated by a work without craving to own an example of the particular style.

I kept going back for another look at Brian Fisher's Maya No. 4, intrigued by the clean, delicate geometry and perspectival possibilities of the lineal design.

MOODY PAINTINGS

As many contemporary West Coast artists as possible are included in the show. Relationship of the artist and his environment and individuality of his reaction is clear in such moody paintings as John Korner's Coast Glitter, Siebner's Burden and Gordon Smith's Coast Range.

For the delight of the traditionalist, there is a whole room full of handsome 19th century oil paintings, besides such 17th century social paintings as Molenaer's Twelfth Night in the Klaverwyden Bequest. This exhibit shares the Ker Wing with some exquisite woodcut prints from the oriental collection.

The Klaverwyden showing also includes the sensitive and characterful brush and crayon drawings from the sketchbook which has been tentatively attributed to Goya.

DELICATE BEAUTY

Speaking purely personally, I found it impossible to avoid spending the rest of my morning studying the delicate beauty and subtle use of color in the series of prints that illustrate the dramatic Japanese legend of the 47 Ronin.

But there was also a two-color woodcut—Mountain Moor—by D. E. Alexander, amongst a display of Canadian and European prints and watercolors in the Spencer and Kearley galleries that roused all my possessive instincts.

Naturally every visitor to the Permanent Collection will come away remembering something, reacting differently, to the way anyone else has done.

But pride of possession, the knowledge that so many interesting and beautiful things—the show includes a few pieces of sculpture and porcelain—have found a public residence in this city, should be the dominant feeling for Victoria viewers.

Bare Bottoms Film Theme For Peace

By IAN McEWAN

LONDON (Reuters)—An avant-garde Japanese film-maker started from the bottom Tuesday night in her new campaign for world peace.

Three-hundred and sixty-five bare backsides were the only performers to appear in an 80-minute feature film called No. 4 which had its world premiere Tuesday night.

Film-maker Yoko Ono, a young artist from Tokyo, told an opening-night audience consisting mostly of hippies and "flower people" she hopes the movie would advance the cause of world peace.

"It's a very peaceful film with no violence," she said.

"People don't expose themselves naked if they think their enemies are about to attack them."

PREFERS BOTTOMS

Miss Ono chose to film bottoms because she thinks they are the most beautiful part of the human body.

Along with the bottoms—all shot walking away from the camera—was a sound track in which the owners told what they thought of having their backsides filmed.

Most London critics reacted with a barrage of yawns and said the film produced only boredom.

"When you've seen one bottom you've seen them all," was a typical comment.

But Miss Ono's American husband, Anthony Cox, who helped direct the movie, said: "If we get any reaction at all we are satisfied. Boredom is better than death or war."

Miss Ono said: "My film depicts a relaxed and peaceful world."

The British board of film censors refused to give the picture a certificate of approval, but the Greater London council permitted it to be shown to adult audiences in the capital.

Bum's Rush Given Actor Robert Wagner

By BORIS MISKEW

MONTREAL (CP)—Robert Wagner, the Hollywood movie star, winds up three days of movie-making at Expo today none the worse for the bum's rush he had been given at one of the theme pavilions at the world's fair.

Mr. Wagner, starring with Austrian-born Senta Berger in the two-hour feature film The Crooked Man, took it all in stride when an official of the pavilion of Man the Producer ordered him and his cohorts out of the structure Monday afternoon.

The movie star and Miss Berger were filming a 15-minute sequence using the fair as a backdrop to the U.S. film by writer-director Leslie Stevens when the incident occurred.

The film is scheduled for the next television season on the American Broadcasting Co. network and later will be released for general theatrical distribution.

BIG CHALLENGE

The star of the spy-thriller ran into his biggest challenge of the Expo sequence when Christian Sicard, floor manager at the pavilion and a former major in the French army, failed to recognize him during the filming of a scene at Man the Producer.

The incident began when Mr. Sicard discovered that his staff of hostesses and guides was not in the right places shortly before the scheduled tour of the pavilion by Pierre Mebaley, who represented President Leon M'Ba of Gabon, following a Gabon day flag-raising ceremony at Expo.

Wondering what had happened to the pavilion staff, Mr. Sicard eventually found the lot clustered in a group at a section of the pavilion.

"Then I found out," he said, "they are making a movie. I told the kids to get back to their jobs. I asked what was going on."

"We're making a movie," Mr. Sicard was told.

"What do you mean?" he inquired.

NEEDS PERMIT

"Don't you know this is Robert Wagner?"

"Who is this Wagner?" insisted Mr. Sicard. "I don't know him. And besides, I don't have him marked down in my book. What is he doing here?

"If he wants to be making a movie here he has to have a permit from Mr. Hutchinson," said the pavilion official, referring to John Hutchinson, manager of the pavilion.

Mr. Sicard then explained that nothing must stand in the way of visitors to the pavilion—and promptly ordered the movie-makers out of the premises. "Nothing must interfere with the visiting public."

EATON'S home fashion SALE

Build Your Family Room Around Values Chosen from Eaton's Big Home Fashion Sale

Save 50.00 Watch Colour TV on RCA Victor Big Screen 25" Consolette

Regularly, each 749.00! Your Budget-Charge with no down payment, and only 38.00 a month, puts your favourite shows in the colour they deserve. It is compact, packed with features: 25,000-volt picture power chassis, automatic colour purifier, colour-quick tuning, tone control, pre-set fine tuning. Model GH642C. Walnut grain finish. Sale, each 699.00

Model GH644C in walnut veneered hardwood cabinet. Reg. 905.00. Sale, each 749.00

Television, Main Floor, Home Furnishings Building

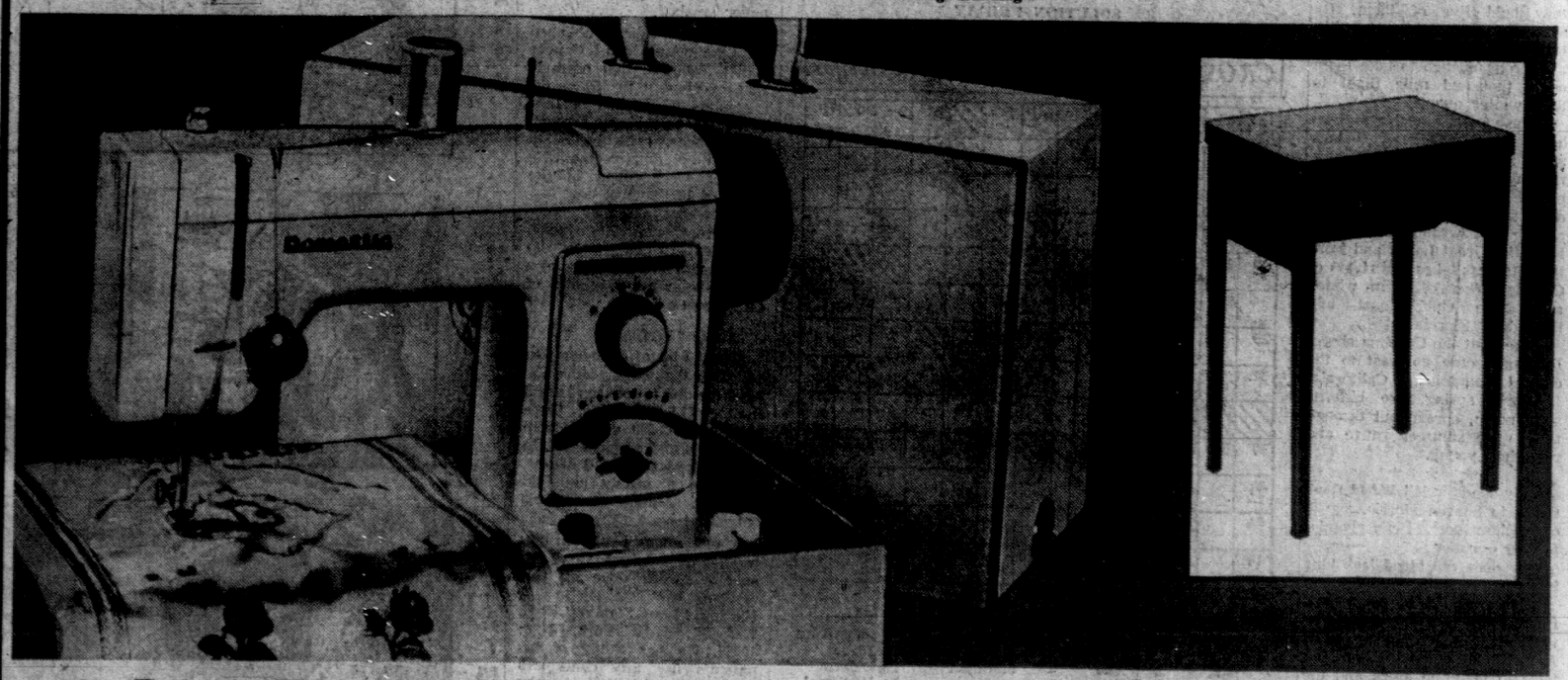

½ Price! "Flyweight" Portable Domestic Twin Needle Zig Zag Model

Weighs only 15 pounds, easy to lift, offers total convenience. Right now offered at special savings . . . check these "big machine" features:

- Buttonholes, darns and mends
- Overcasts seams and appliques
- Sews on buttons
- Does quilting and narrow hemming
- Creative embroidery and satin stitch
- 3-position needle for all weights of fabric
- Automatic self-locking tension control
- Micrometer stitch length control
- Push button reverse
- Built-in light over needle.

20-year guarantee on parts and full operating instructions.

We service most makes of sewing machines in the home.

Reg. 199.95

Home Fashion Sale, each 99.97

No Down Payment—7.00 monthly

Arborite Console Model in walnut finish. Reg. 229.95. Home Fashion Sale each 129.97

No Down Payment—9.00 monthly

Sewing Machines, Third Floor. Dial 382-7141

EATON'S

WEATHER: Sunny, Warm

84th Year, No. 53

Victoria Daily Times

VICTORIA, B.C., WEDNESDAY, AUGUST 9, 1967 —44 PAGES

TODAY'S NEWS TODAY
Telephone 382-3131
Classified 386-2121

PRICE: 10 CENTS WEEKEND 15 CENTS

'Step Up the Bombing' LBJ Urged by Senators

UNION STRIKES HOSPITAL

Enough Supplies For 24 Hours

Forty-eight hours' strike notice was posted today at Nanaimo General Hospital by the International Union of Operating Engineers.

After Friday morning, the engineers will be legally able to strike this hospital, said union international representative Ed Callan.

A total of 21 hospitals are involved in the current dispute, including the six major hospitals where strike notice was served last month.

NEW WESTMINSTER (CP) — The International Union of Operating Engineers started a strike today against the Royal Columbian Hospital in support of wage demands, and threatened to spread the walkout to five other British Columbia hospitals.

Two union members picketed the hospital, near the area where trucks dump fuel to fire boilers used in heating the big hospital. The union provides the five men that man the boilers.

Hospital officials said supervisory personnel were maintaining the hospital's heating system, but if existing fuel supplies are used at a normal rate, it will be gone in about 24 hours.

There was no indication this morning from the union or the hospitals when strike action will start at Royal Jubilee and St. Joseph's.

But a union spokesman warned there will be "quick action" unless there is a sign of settlement in New Westminster.

A spokesman said a lack of heating facilities could seriously impair hospital efficiency.

CANCEL OPERATIONS

Doctors at the Royal Columbian have been asked to cancel all elective surgery and to discharge as many patients as possible. Dr. R. G. Foulkes, the hospital's medical superintendent said not many of the 403 patients there when the strike started have been able to leave.

The warning that the strike will spread came from Henry Berger, business manager of the union Local 882, which represents about 50 stationary engineers at the six hospitals.

He said the strike will soon include Vancouver General, Burnaby General and St. Paul's hospitals on the lower mainland if wage demands are not met.

The union has served strike notice on all the hospitals involved, but no date has been set for walkouts at the others.

The union demands parity between third-class engineers rates at all six hospitals, and has rejected a conciliation board report recommending a $20 a month higher rate at the two Victoria hospitals.

The engineers seek rates of $630 a month now and $670 a month next July. The conciliation board recommended rates of $620 and $660 a month respectively at the two Victoria hospitals, and $600 and $640 a month at the others.

Rates now are $560 a month at Royal Jubilee and $540 at the others.

CRANE OPERATOR LIVES AFTER 10-STOREY FALL

TAMPA, Fla. (AP)—A giant crane toppled 10 storeys from the top of an unfinished building into the rush-hour traffic of a downtown Tampa street today.

Four persons were injured, including crane operator Floyd Masterson, who rode the 150-foot-high vehicle on its long fall. He was reported in fair condition.

NEW DESIGNS are rising in the background over Thunderbird Park's totem poles as workmen install exterior walls to decorate both sides of the Centennial Museum under construction at Belleville and Government. Twenty pre-cast white concrete columns, 37 feet high, are being erected on each side, bearing grey aggregate panels with white diamond-shaped centres as the wall portions for the upper and lower balconies on the east and west sides. Glass will be fitted between the columns and panels to enclose the balconies. Those on the west will be furnished as lounges and those on the east will be corridors linking huge exhibit rooms.

7,000 RED GUARDS ATTACK IN CANTON

HONG KONG (UPI) — The anti-Communist Hong Kong Times today quoted travellers as saying that 7,000 Red Guards clashed Monday afternoon in Canton and fought a 13-hour battle with knives, spears and guns that killed "many people." Canton is the largest city in southern China.

The published report said the battle raged until 4 a.m. Tuesday when Chinese troops moved in and sealed off an area near the Pearl Bridge in Canton's Honan district.

There was no confirmation of the reported bloodshed from official Chinese sources, but the British-owned South China Morning Post published here said its mainland contacts told of anarchy in Canton.

HONG KONG

Bomb Rocks Ship Terminal

By JOHN KIRKWOOD
Times Asia Bureau

HONG KONG — A Communist terror bomb exploded today in Hong Kong's luxurious Ocean Terminal as it was crowded with tourists and local residents.

A young English woman was injured in the blast which rocked the building's main hall and sent scores of people dashing for safety.

This was the latest in a series of bomb outrages today which injured seven people as the Red terrorists mounted a hit and run campaign in the Kowloon Peninsula across the harbor from Hong Kong Island.

I was walking only about 20 yars waay when the home made bomb exploded at the information counter.

SHOPPING COMPLEX

The explosion was heard throughout the huge shopping and shipping complex, a cloud of smoke swirled through the main hall and the young English receptionist, identified as Jacqueline Turner, 21, working at the counter was hurled from her chair.

She was rushed to hospital suffering an injured leg and hand. Tourists and residents dining in an expensive restaurant on the terminal's upper deck scrambled from their tables to seek cover and others dashed from nearby shops to see what had happened.

IN CAMERA CASE

The bomb is believed to have been concealed in a camera case planted inside the counter. The blast ripped part of the counter away and debris was scattered across the floor.

Police immediately sealed off the area when another suspected bomb was found but British army ballistics experts found it was a fake.

The Ocean Terminal, one of the most modern in the world, is in the heart of Kowloon's Tsimshatsiu tourist and shopping area. A French passenger liner was tied up at the terminal when the bomb exploded.

MONGOLIAN DRAGGED AWAY

PRAGUE (Reuters)—Chinese teen-agers in Peking today set fire to the Mongolian ambassador's car, dragged the driver out and took him away, the Czechoslovak news agency Ceteka reported.

The driver, a Mongolian, was alone in the car which was parked outside a store for diplomats, the agency said.

After burning the vehicle, the teen-agers buried it under a heap of bricks.

'Riots Lack Support Of Peking'

HONG KONG (UPI)—A former Chinese Communist official who played a leading role in mapping anti-British riots sweeping the colony has defected to Nationalist China, it was disclosed today.

The former Red Chinese official, who suddenly popped up in Tapei, Formosa, told newsmen he believed the leftist riots on Hong Kong will gradually taper off because they do not have the full support of the Peking regime.

The disclosure of the defection came amid a new burst of terrorist bombings in the colony that injured at least seven persons, including the first European to be injured by a bomb since violence erupted three months ago in the aftermath of labor unrest.

Protest Targets Placed Off-Limit

WASHINGTON (UPI) — Sen. John C. Stennis, D.—Miss., called today for "increased and expanded" bombing of North Vietnam to hasten the end of the war. House Republican Leader Gerald R. Ford said the attacks should be stepped up even at the risk of a wider war.

Opening Senate hearings on the effectiveness of the bombing as part of a broad, new Congressional debate over air was policy Stennis said either a bombing pause or restrictions on bombing could be "a tragic and perhaps fatal mistake."

Ford triggered a new flurry of controversy between "hawks" and "doves" with an attack on the administration for putting man targets off-limits. He was asked if he favored intensified bombing even if at the risk of bringing China or Russia into the war.

"Yes, I would," he replied. Rep. John J. Rhodes, R—Ariz., chairman of the house GOP policy committee, commented at a joint news conference with Ford, "there's always a risk involved in war."

Stennis appeared to side with Ford, who said no more troops should be sent to Vietnam until restrictions are removed from the bombing. Stennis declined to bracket himself formally with Ford when reporters question him, but he commented that he felt the air war "should be enlarged."

'NO CHOICE'

He said he felt President Johnson has "no choice but to step up the bombing" and asserted: "The question is, shall we send more troops into Vietnam if we are not going to enlarge the bombing. It's hard to see how we can commit more men to the ground war in South Vietnam without cutting off the supply lines flowing in from North Vietnam."

Stennis' senate military preparedness subcommittee is conducting the air war hearings — with reporters barred.

Adm. Ulysses G. Grant Sharp, commander of U.S. forces in the Pacific, was quoted as saying

Continued on Page 2

South Africa Takes Lead Over Canada

By ERNIE FEDORUK

Canada's golf team was doing the chasing this afternoon in the singles matches with unbeaten South Africa in the Commonwealth tournament at Victoria Golf Club.

The Canadians, who drew the first-round bye Tuesday, were beaten 2 and 1 by South Africa in this morning's Scotch foursomes.

That means Canada needs to win four of the afternoon's six singles to defeat the Springboks.

Australia, beaten convincingly by South Africa on Tuesday, rebounded to chalk up a 2-1 edge over Britain in the other foursomes this morning.

Winner of each daily match is decided by the total number of points gained in foursomes and singles.

LONE VICTORY

Canada's lone foursomes victory was scored by Gary Cowan of Ontario and Alberta's Keith Alexander, who defeated David Symons and Comrie du Toit.

Canadians Nick Weslock and John Johnston were nipped 2 and 1 by Derek Kemp and High Biaocchio while Wayne Vollmer and Doug Silverberg lost 3 and 2 to the South African pair of John Fourie and Rodney Mullan.

Results of the Australia-Great Britain foursomes (Australian players named first):

Kevin Donohoe and Kevin Hartley defeated Ronnie Shade and Sandy Sadler 6 and 5; Dennis Bell and Victor Bulgin defeated Gordon Cosh and Rodney Foster 4 and 3; Phil Billings and Bill Britten lost 5 and 4 to Mike Bonallack and Dudley Millenstead.

Professionals Ignited Ghetto Fury

The Detroit race riot, how is was fomented and kept aflame, is explored in a four-part series beginning today on page 5 by the distinguished U.S. Negro journalist and author, Louis Lomax.

The first instalment tells how professional Negro revolutionairies stirred up the people of the ghetto and drove them to fury.

Refugees Can Return

JERUSALEM (AP) — Israel has handed 10,000 application forms to the Red Cross for distribution to Arab refugees in Jordan wishing to return to their occupied land on the west bank of the Jordan River, official sources said today.

Soviet Policy Rapped By Radical Latin Reds

HAVANA (Reuters)—The Latin American Solidarity Organization of Revolutionary Forces meeting here today approved a controversial resolution condemning Soviet economic and technical policy in the Western Hemisphere.

Approval came after hours of acrimonious discussion in a crisis session of one of the working commissions despite threats by traditionalist Communists to walk out of the conference if the motion was approved.

But when the motion was approved 15 to 3 with nine abstentions, the traditionalists did not immediately carry out their threat.

Observers saw the resolution as underlining the split between the old line revolutionaries who look towards Havana and the orthodox Moscow-oriented Communist parties of the hemisphere.

Observers consider the traditionalists, though they did not walk out, now will leave the Latin American Solidarity Organization once they return home.

The crisis came Tuesday night after Cuba and other hardline revolutionaries sponsored a resolution denouncing the policy of certain socialist countries which gave credits and technical aid to "dictatorships" and "oligarchies" in the hemisphere.

RUSSIA INTENDED

This was an unmistakable reference to the Soviet Union, Poland and other Communist nations which recently signed agreements with Colombia, Brazil, Chile and other Latin American countries.

Main support for the motion was expounded in a two-hour speech by Armando Hart, organizing secretary of the Cuban Communist party.

Sources said Cuba and Venezuela led the voting in favor of the motion. Uruguay, Costa Rica and El Salvador voted against.

Chile, whose delegation is divided between hard-line socialists and Communists, abstained.

WIRE BRIEFS

Publishers Arrested

HONG KONG (Reuters) — Police today served notice on pro-Peking newspapers here to stop urging defiance of this British colony's authorities by arresting two publishers, an editor and two printing company directors. They will be charged with helping to incite riots.

CN Trains Collide

NORTH BAY, Ont. (CP) — Ten passengers and two CNR employees were injured today in a two-train collision two miles east of here. A CNR express, going to Ottawa from Capreol, struck and derailed a self-propelled train, eastbound from North Bay to Toronto.

Trafficker Jailed

VANCOUVER (CP) — A 30-year-old man was sentenced today to 12 years in jail for possession of drugs for the purpose of trafficking. James Donald Kripps was arrested last January in Burnaby. He appeared in Vancouver county court.

'Bomber' Pilot Killed Fighting Forest Fire

TRAIL (CP) — The pilot was killed when an Avenger water bomber crashed and burned Tuesday while fighting a forest fire near this eastern British Columbia city.

Witnesses said the single-seater aircraft and two other water bombers were attempting to douse a fire touched off by lightning at Kelly creek south of Fruitvale, 240 air miles east of Vancouver.

The plane was owned by Skyways Air Services of Abbotsford.

Officials later indentified the pilot as Donald Hill of White Rock, 20 miles south of Vancouver.

The fire is in the Nelson forest district, a 30,000-square-mile area hit hard by fires this summer.

A 12,000-acre blaze that had raged out of control for a week was being contained Tuesday night, but there still were 94 fires burning in the district Many were started by lightning on the weekend.

The water bomber crash was the second in B.C. in less than a month.

Pilot Alex Davidson and spotter R. T. Moore were killed July 17 when their bomber crashed while fighting a blaze on Skirt Mountain near Victoria.

Four men were killed in the crash of a Martin mars water bomber in 1961 near Parksville on Vancouver Island. Another pilot was killed in 1960 while fighting a fire near Kelowna, in the Okanagan.

Oil Workers 'Rebel' Against Pro-Maoists

TOKYO (Reuters)—Radio Moscow said today 13,000 Chinese workers led by high-ranking military leaders rebelled against Chairman Mao Tse-tung at Taching oilfield in Manchuria.

A Moscow broadcast monitored here said the workers launched an attack on Mao's followers on instructions from the Taching party leader.

The report did not say when the uprising began and gave no further details. It did not name the military leader of the rebellion.

Taching oilfield was discovered in 1960. The official Chinese press has boasted that it is one of the most advanced in the world, making China independent of foreign oil, but the site of the field has never been disclosed except that it is in the northeast.

RARE ATTACK NEAR OKANAGAN LAKE

Black Bear Mauls Girl to Death

VERNON (CP) — A black bear Tuesday attacked and killed a 10-year-old girl on the west bank of Okanagan Lake 25 miles from here.

Dead is Susan Duckitt, who was holidaying with her parents, Mr. and Mrs. Louis Duckitt, and her brother and sister. The family is from the Fraser Valley community of Haney.

Susan had been picnicking with another girl, nine-year-old Jennifer McHugh of North Vancouver when the bear attacked.

"We had walked back up into the hills," Jennifer said. "We sat down after walking for about half an hour. We were looking down over the lake when we first saw the bear standing on its hind feet.

"We both started to scream nnd run down the hill to home. Susan was right behind me.

"I heard a funny scream and looked around but I didn't see anything."

The bear was described as a four-year-old male, apparently in good health and well fed.

Wildlife authorities said they know of no other attack by a black bear where cubs were not involved.

Conservation officer Alan Frisby at first refused to believe the girl had been killed by the male and set out with tracking dogs to try and find a female with cubs. But an examination of the bear, after it had been shot, proved it was the killer.

Gordon Hogue, of Edmonton, and others went to look for the girl. Six shots were fired by the searchers but just one, by Mr. Hogue, was needed to kill the bear.

We need hospital beds, but not hospital hotbeds.

★ ★ ★

Th' water board should pass around th' word thet parched lawns don't need cuttin'—an' they'll hev th' water shortage licked.

★ ★ ★

While they're decidin' th' Conservative leader they should find out who'll be th' Conservative led.

Index to Inside Pages

	Page
"Black Power" Arrests Foiled By Constitution	3
Double Deck On New Ferry	9
Planner Urges "City States"	10
"Dishonest" Advertising Charged	16

Ask The Times	25	Entertainment	41	Penny Saver	26
Births, Deaths	34	Finance	12, 13	Sports	20, 21
Classified	34	Forbes	23	TV, Radio	37
Comics	43	Island	30	Weather	2
Dear Abby	27	Mayse	25	Women	26, 27

CPL. E. J. DRUMMOND of the First Battalion, the Royal Warwickshire Fusiliers, feeds Bobby, the regiment's new mascot at the London Zoo. Bobby, a male Indian antelope, was born at the zoo July 30. Cpl. Drummond will be responsible for the animal's care and upbringing. (AP Wirephoto.)

★★★ FULL TORONTO TRADING

TORONTO CLOSING STOCKS
Distributed by CP

Toronto Stock Exchange—Aug. 9

Complete tabulation of Wednesday transactions. Quotations in cents unless marked $. z—Odd lot, xd—Ex-dividend, xr—Ex-rights, xw — Ex-warrants. Net change is from previous board-lot closing sale.

INDUSTRIALS

A—B

Stock	Sales	High	Low	Close	Net Ch'ge
Asbhl	9650	$10	9¾	10	
Acklands	2075	$11½	11¼	11¼	— ¼
Alta Gas T	705	$35	35	35	
Alta Gas p	70	$92	92	92	+ 1
Alta Gas w	1250	$25	$15	$15	—15
Algo Cent	200	$7¾	7¾	7¾	
Algoma St	1623	$26½	26¼	26¼	— ¼
Alcan	6105	$30¾	30¼	30¾	
Alcan pr	185	$38	37¾	38	+ ¼
Alumin pr	253	$20¼	20	20	
Alumin 3p	75	$44	44	44	
Amer-can	100	$9½	9½	9½	
Anq CT 4½	75	$35½	35½	35½	+ ½
Anq CT 5½	z15	$51	51	51	
Anthes A	1870	$32¾	32¼	32⅞	+ ¼
Argus	z50	$15½	15½	15½	
Argus C pr	2450	$10¾	10½	10½	
Asbestos	1468	$23½	23	23	+ ½
Atl Sugar	8850	$11⅞	11½	11¾	— ⅛
Atl Sug A	600	$21	21	21	+ ½
Auto Elec	250	$7⅝	7¼	7⅝	+ ⅛
BAC¾ Ind	470	$9⅞	9½	9½	— ⅛
Bahama	1200	70	70	70	
Bk Mtl	11585	$12⅜	12¾	12⅜	+ ¼
Bank N S	2838	$15¾	15¼	15¾	
Bartaco	200	405	405	405	—20
Bathurst p	100	$17	17	17	
Beauty C	100	290	290	290	
Beaver L	175	$35	34¼	34¾	— ⅛
Beckor B p	230	$9	9	9	+ ⅛
Belding Ll	z10	$9¾	9⅝	9¾	
Bell Tele	9827	$49	48⅝	48¼	
Bow Valy	256	$16	16	16	
Bow Vly w	975	900	840	875	+25
Bowater	z1	$7⅜	7¼	7⅜	
Bow-m pr	z10	$50½	50½	50½	
Brameles	400	$12¼	11¾	11⅝	— ⅛
Brazeal w	1300	625	595	585	—30
Brazilian	3080	$13¾	11⅞	12	+ ⅛
BA Oil	2136	$39	38¼	39	+ ⅝
BC Forest	948	$20½	20¼	20½	— ½
BC Packr A	515	$21½	21¼	21½	+1½
BC Pack B	150	$21¾	21¾	21¾	+ ¼
BC Phone	275	$66½	66⅝	66½	+ ⅛
BCPh 5% p	70	$100	100	100	
Br Intl Fin	z25	150	150	150	
Bruck A	z25	$18	18	18	
Burns Fds	z65	$15¾	14½	14½	

C—E

CAE Ind	7265	$13¾	12¾	12⅝	— ¾
Calgary P	1050	$24¾	24½	24½	
Calgry P p	60	$97	92	92	+ 1
CD Sugar	100	23	23	23	
Can Bread	110	$11¾	11¾	11¾	
Can Cem	275	$35¾	35	35	
Can Cem p	635	$26¾	26	26	— ¼
Can Iron	1065	$21¾	21	21⅝	+ ⅝
Can Malt	283	$22½	22	22½	
C Packrs A	50	$37	37	37	+1½
Can Perm	923	$11¾	11⅝	11¾	— ⅛
CSL	100	$35	32¾	32¾	+ ⅝
CSL pr	100	$8	6	8	+ ¼
C Brew	14005	$8	7¾	7¾	— ¼
C Brew Ap	210	$40½	40	40¾	+ ¼
C Brew Bp	185	$45½	45	45	— ½
CB Alum A	200	$15¾	15¾	15¾	— ¼
CB Al A w	1350	76	60	70	—30
CB Al B w	695	80	50	80	—10
Cdn Can A	100	$12½	12¼	12½	
C Chem w	325	405	400	400	
C Corsiur	1060	130	120	129	— 5
CC Manag	25	$23½	23½	23½	
C Curtiss	1200	80	80	80	+ 1
C Dredge	1160	450	450	450	
Cdn Equty	1630	340	335	340	+ 5
C Pound	109	$7	7	7	
C Pound pr	z30	$16½	16½	16½	
CGE	z10	$40	40	40	
CG Invest	270	$3¾	3⅞	3⅞	— ⅛
C Hydro	1060	$19¾	19¾	19¾	+ ¼
C Imp Bnk	6480	$14¼	13¾	13⅞	— ¼
C Ind Gas	224	$11⅞	11⅞	11⅞	
CIL	478	$20¾	20¼	20¼	+ ¼
C Marconi	927	$5¾	5⅜	5⅜	
CPR	3631	$73¼	72¾	73	— ¾
CPR pr	2020	$9⅝	9¾	9⅝	+ ⅛
C Petrofin	1085	$15¾	15	15¼	+ ½
Cdn Tire A	206	$26	25¾	25¾	— ¼
Cdn Tire B	2406	$26	25¾	25¾	— ¼
C Utilities	250	$40	40	40	— ½
C Util 4¼ p	z10	$72	72	72	
CWN Gas	225	$18¾	18¼	18¼	
CWN 5½ p	225	$20	20	20	+ 1
C Westing	225	$18	18	18	
Cit Fund A	100	$9¼	9¼	9¼	
ChatGas	183	$10	10	10	— ⅛
Chemcell	1500	$10⅝	10½	10⅝	+ ⅛
Chrysler	207	$54	54	54	— ¼
Chem 175 p	100	$31	31	31	
Clairton	100	$10⅝	10⅝	10⅝	+ ⅛
Clairton w	150	630	630	630	—50
Cobrille A	600	480	475	480	+ 5
Columbia p	200	435	430	430	
Columbi p	150	$19¾	16½	16⅝	+ ⅛
Comaco	2245	$29¾	29¼	29¾	— ⅛
Computr	150	$8⅝	8¾	8⅝	— ⅛
Con Bldg	200	130	130	130	+ 5
Con Bldg w	200	30	30	30	
Con Paper	277	$37	36¼	37	+ ⅛
Con Pap w	5150	640	600	635	
C Pwr A p	26300	$25¾	25¾	25¾	+ ⅛
Cons Gas	3132	$20¼	19⅞	20¼	
Corby vt	25	$31¼	31¼	31¼	+ ¼
Corby B	25	$28½	28½	28½	— ⅛
Coronatn	480	180	160	180	
Coronth p	100	$10½	10½	10½	— ¼
Coron pw	100	22	22	22	— 3
Craig Bit	300	310	310	310	+ 5
Crain R L	1220	$52¾	52¾	52½	— ⅛
Crestbrz	1825	$7¼	7¼	7⅛	
Crow Nest	1500	$19¾	19¾	19⅝	+ ¼
Crush Intl	965	$13¾	13¼	13¾	+ ¼
Cygnus A	580	$35	32½	35¾	+10
Cygnus B	z64	$7	7	7	
Dale-R pr	400	$8¾	8¾	8¾	
Debbid B p	50	$98½	98¾	98¾	
Delta E	24130	425	370	390	—40
Distl Seag	2344	$39¼	39	39½	— ¼
Dome Pete	1372	$33	33	33¼	—1½
D Bridge	z25	$15¾	15¾	15¾	
Dofasco	6022	$25¼	24⅞	25¼	+ ⅛
Dofasco p	100	$94	94	94	
Dom Glass	565	$10⅝	10½	10⅝	— ⅛
Dom Line	100	260	260	260	+10
Dosco	300	$7	7	7	+ ⅛
Dom Store	1790	$17¾	17¼	17¼	— ⅛
Dominqy	4825	$14¾	14½	14½	+ ⅛
D Textile	1287	$15¾	15¾	15¾	+ ⅛
Dupont	338	$60	29¾	29¾	— ⅛
Eddy Mtch	85	$32¼	32¼	32½	+ ⅛
Electro Rd	339	$13¼	13¾	13½	+ ⅛
Emco	1105	$16¾	16½	16½	+ ⅛
Exquisite	105	$6	6	6	
Exquite w	200	125	125	125	+10

F—J

Fairmk M	224	$6½	6½	6½	
Falcon	937	$94	93½	93½	
Fam Play	1481	$38	36¾	38	+1½
Fed Grain	2100	$6¼	6	6	
Fibre	100	225	225	225	—25
Fleet Mfg	9750	185	175	185	+ 5
Ford Cnda	221	$180	178	180	+ 2
Fpre Plon	245	$27½	27½	27½	+ ¼
FPre Pa pr	185	$130	109	109	— 1
Fraser	21	$22¼	22¼	22¼	
Frontier	100	310	310	310	+10
Gen Baker	1040	$5¼	5¼	5¼	
G Dewdop	125	$13¼	13½	13½	
GMC	175	$6¼	6¼	6¼	+ ⅛
Globe Env	500	$8¾	8¾	8¾	— ⅛
Goodyear	18	$214	214	214	
G Mckay A	100	$6⅞	6¾	6⅞	+ ⅛
Great Lks	1575	$7⅜	7¼	7⅜	— ⅛
GL Paper	138	$24	24	24	
GL Power	285	$23	22¾	23½	
GNGas A p	200	$28½	23¼	23½	
Gt W Life	65	$56	56	56	— 1
Greyhnd	4430	$14¾	14¾	14¾	+ ⅛
Guar Trst	1035	$9¾	9¼	9½	— ¼
Hand Chm	100	$9¾	9¼	9¼	+ ⅛
Hard Carp	100	$16	16	16	
Hard Crp A	200	$13	13	13	
Hawker S	2565	380	370	370	— 5
Hays Dna	644	$12¼	12¼	12¼	+ ¼
Home A	826	$21¼	21¼	21¼	+ ⅛
Howe A	385	$22¾	22¾	22¾	
Howe Plt	3900	360	335	345	+ 5
H Pay Co	500	$18¾	18¾	18¾	
HB Oil Gas	810	$37¼	36¾	37¼	+ ⅛
Huron Ext	1210	$10	9⅝	10	+ ⅛
Husky Oil	6385	$19⅝	19	19¼	+ ¼
Husky A pr	70	$61¼	61	61	+ 1
Husky B pr	110	$61¼	61	61½	+ ¼
Husky C pr	400	$65	65	65	+ 3
Husky D w	1000	910	900	905	+20
Imbrex	500	$8¾	8	8	— ⅛
Imp Oil	2666	69	65¾	65¾	— ¼
Imp Tob	2970	$14¾	14½	14⅝	— ⅛
Ind Accept	2002	$34½	33¾	34	+ ⅛
Ind Acres	200	57	7	7	— ⅛
Ind Mnerl	1750	$15	14¾	14¾	+ ⅛
Ind Wire	7515	$8¼	670	670	—57
Ingersoll	255	$25¾	25	25½	+ ⅛
Inglis	2625	$10⅝	9⅞	10⅝	+ ⅛
Inland Gas	3620	$13	11⅞	11⅞	— ⅛
Inland G p	100	$17½	17½	17½	+ ⅛
Inspiratn	1500	175	175	175	
Int Nickel p	275	$23¾	22¾	23¾	
Inv City pr	1580	$18	18	18	— ¼
Inv Growth p	100	$25	25	25	— ¼
IBM	z5	$345	534	545	
IMC	z25	$39	36¼	36¾	
Int Nickel	1891	$111¼	110	111⅛	+1⅛
I Util	19870	$39⅞	39½	39½	+1¼
Int Util pr	3475	$39¾	39½	39½	+1¼
Intpr Pipe	2900	$23¾	23¼	23⅜	+ ⅛
Int Pipe w	1955	$11	10⅞	10⅞	
Intpr Steel	2449	440	415	415	
Inv Grp A	3310	$9⅞	9¾	9⅞	
ITL Tel	1428	$37¾	37¼	37½	
Jamaic Ps	300	$15¼	15¼	15½	
James MS	545	425	425	425	
Jefr	10654	$38	32¼	35¼	— ¾
Jeffersn w	3065	$44	43¼	43½	+ ⅛
Jockey C	1818	320	315	315	
Jockey A p	100	$9	9	9	— ⅛
Jockey B p	400	$7½	7½	7½	

K—N

Kelly D A	3680	$5¾	5½	5¾	— ⅛
Kelsey H	1325	$16	15½	16	
Labatt	234	$29	28¾	29	+ ⅛
Labrarge	525	$18¾	18¼	18¼	+ ¼
Labrge A	400	$11¾	11¾	11¾	+ ⅛
Lbrt Cem	800	440	435	440	
Lambton	500	$5	470	5	+30
Laura Sec	297	$13	12¾	13	
Lau Fin	830	475	475	475	—10
Lau Fn 6¼	180	$14¾	14¾	14¾	+ 1
Lau F 1.25	100	$12¼	12¼	12¼	
Lau Fn 3.40	100	$24	24	24	
Levy	2235	$26¼	26	26¼	
Levy A pr	140	$10⅜	10⅜	10⅜	
Levy B pr	675	$24¼	24	24¼	+ ¼
Life Invest	300	$7¼	7¼	7⅜	
Life Inv wt	1000	155	135	155	
Livingstn	149	$12¾	12¾	12½	+ ⅛
Lob Co A	816	$7⅞	7¾	7⅞	
Lob Co B	2000	$7⅞	7¾	7⅞	
Lob Co pr	z10	$48¾	43¾	43¾	
Lob G A pr	100	$27¼	27½	27½	
Lob G B pr	100	$27	26¾	26¾	—¼
Lob Inc	200	$7¼	7¼	7¼	
Loeb M	8725	$12½	12¾	12¾	
Mactarn A	100	20	20	20	
MB Ltd	750	$28	28	28	

Maher	850	$12	12	12	
Manoir In	3725	365	350	365	+30
M Lf Gard	200	$29¼	29¼	29¼	
M Lf Mills	500	$18½	18¼	18½	
Maritime	z2	$21¾	21¾	21¾	
Mass-Fer	2713	$22	21¾	22	+ ¾
McCabe	300	$6½	6¾	6¾	— ⅛
MEPC	400	325	315	315	—15
Met Stores	675	$25	25	25	
Mitl Brick	600	385	385	385	
Molson A	1410	$22½	21¾	21½	— 1
Molson B	z250	$22¾	22¾	22¾	
Mon Food	1250	$10½	10½	10½	
Montrex	4236	220	215	220	+ 5
Mont Loco	315	$15½	15½	15½	
Mont Trst	500	$16	16	16	+ ⅛
Morse A	215	$25¾	25	25¾	+ ⅛
Moore	4607	$33	32¾	33	— ⅛
Morse pr	z10	$60½	60½	60½	
Morse B pr	100	$57	57	57	— ½
Murphy	950	$7	6¾	6¾	— ⅛
Mrphy Pr	45	$26	26	26	
Nabrs Dig	z35	430	440	430	
Nt Contain	2736	$9¾	9	9	
Nt Contn w	400	575	540	540	+ 5
Nat Drug	z12	$9¾	9¾	9¾	
Nat Drug p	150	$13	13	13	
Nat Trust	285	m23¼	18¼	18¼	+ ¼
Neon	9600	$7¾	7½	7¾	— ⅛
NB Tel	z62	$15¼	15	15	
Noranda	1871	$35⅞	55¾	55¾	— ¼
Nor Cil G	5760	$12¼	12	12	— ⅛
Nor Cil G p	175	$22	22	22	
Nor Cil 65p	25	$43	43	43	
Nor Tar Ch	100	$6	6	6	+ ⅛
Nor Tar pr	z20	$21	21	21	

O—S

Ocean Cm	z50	$21	21	21	
Ogilvie	835	$13	13	13	— ¼
Ont Steel	225	$26	26	26	— ⅛
Ont Store	600	400	400	400	
Oshawa A	1060	$44¾	44	44⅝	— ⅛
Pac P	11799	$17¼	17¼	17⅜	+ ⅛
Pac Pete w	300	550	525	550	+25
Pembina	2000	$14⅝	14½	14⅝	— ⅛
Pow Corp	3890	$10⅝	10½	10½	— ⅛
Phillips Cb	75	$56	56	56	
Pow Crp pr	50	$39½	39½	39½	
Prem Iron	1000	190	180	180	+ 5
Price Com	1084	$12¾	12¼	12⅝	+ ⅜
QN Gas	940	$10⅝	10¼	10¼	— ⅛
QN Gs 63w	100	295	295	295	—15
Rank Org	7727	$6¾	6	6¼	— ⅛
Rapid Grp	100	$3¾	3¼	3¾	
Rapid Gr A	300	$8¾	8¾	8¾	
Ketchhold	455	$32½	31¾	32⅜	+ ⅞
Revenu	15590	$15⅜	14¾	15	—1⅛
Revenue w	300	$11	10½	10¾	— ⅛
Robertson	275	$25	25	25	
R Nodwell	1311	280	200	275	+80
R Little	z25	$10	10	10	
Rolland	100	$10¾	10¼	10¼	
Ronald Fd	z85	$13¾	13¾	13¾	
Romfield	400	22	22	22	
Rochman	100	$27½	27½	27½	
Royal Bnk	3183	$17	16¾	16¾	— ¼
Ryl Oak A	100	$8	8	8	+ 1
Ryl Pk M	300	$16¾	16¾	16¾	— ⅛
StL Cem A	100	$23¾	23¾	23¾	+ ⅛
StL Cem w	150	350	350	350	+35
Salada	2950	$10⅝	10⅝	10⅝	—35
Sayvette	500	300	300	300	
Scot York	300	$15¼	15½	15¼	+ ¼
Selkirk A	100	$14¾	14¾	14¾	— ⅛
Shaw LE A	100	$8½	8½	8½	
Shell Inv p	800	$35	31¾	31¾	— ¼
Shell Inv w	2823	$11	10¾	11	
Shell Can	1819	$28¼	28	28½	
Shop Save	401	$14¾	14	14¾	+ ⅛
Shopper Ct	500	370	355	355	+ 5
Shuly's	100	185	185	185	—15
Silversed A	290	$15½	15¾	15½	
Simpsons	1003	$30½	30¾	30¾	+ ⅛
Simpson S	746	$19	19	19	
Simp Srs rt	715	66	64	64	— 1
SKD Mfg	150	$6½	6½	6½	
Slater Stl	1107	$11¼	11¼	11⅜	
Sogemine	106	$14¼	14¼	14½	— ⅛
Southam	25	$45¼	45¼	45¼	
Stafford	100	340	340	340	
St Paving	500	$7¾	7	7	— ½
ST Radio	75	$35	34	35	+ ⅛
Stly Brock	275	$8	7¾	7¾	
Steel Can	7193	$24¾	24¾	24¾	+ ¼
Steinbg A	2050	$18¾	18¾	18½	— ¼
Stuart Oil	z5	$58½	58½	59½	
Suptest od	835	$25½	25½	25⅝	— ⅛

T—Z

Tamblyn	500	$27	26	27	+ 1
Territory	2900	$13½	13	13	
Texaco	1556	$29½	29¼	29½	
Texmt	41150	102	96	100	+ 1
Thom N P	1410	$30½	29¾	29¾	— ⅛
Tombill	2400	99	98	98	
TT Tailors	175	$24	24	24	— ½
Tone Craft	1500	$5	485	485	—15
Tor Dm Bk	1135	$14	13¾	14	
Tor Iron W	150	$31	31	31	— ¼
Torbrit	2500	63	58	63	+ 2
Tormont	2000	6	6	6	+ ½
Towag	44825	42	36	39	+ 4
Tribag	1400	116	112	116	+ 3
Trin C	113600	23	17	20½	— 3
U Mining	3000	28	28	28	
U Asbestos	6494	500	480	490	— 5
U Buffad	51560	47	43	46½	+3½
Un Keno	630	530	530	530	+30
Un Macfie	2000	15½	15¼	15½	— ⅛
Upp Can	410	149	144	144	+ 5
Urban	19000	16	15	16	+ 3
Vespar	4000	43	43	43	— 1
Wasmad	2450	85	72	85	
West Mine	8400	249	245	245	

MINES

A—B

Acad Uran	1333	4	4	4	— ½
Accra	2000	10	10	10	
Acme	37500	18½	18	18	— ½
Advocate	100	290	290	290	— 5
Aetna Inv	z100	55	50	55	
Agena Mg	z133	11	11	11	
Aguiee	600	150	147	147	— 7
All Pitch	2000	11	11	11	
Ang Am	125700	27	23	23	+8½
Ang UD	20700	82	75	82	+ 9
Area	3625	435	420	435	+15
Arg-ay	1200	80	80	80	+ 2
Armore	51288	24	22	24	+ 2
A Arc	44710	27	21½	25½	+ 4
Atl C Cop	4800	65	65	65	+ 3
Aumor	2300	243	240	242	+ 4
Bankeno	z200	75	75	75	
Bankfield	9000	10	9	9	—1½
Barnat	1000	38	35	35	+ 2
Belcher	z410	32½	32	32½	
Belletere	5700	25	23	25	+ 1
Bethlm	2010	625	620	620	— 5
Bitz Nama	2750	28	26	28	+2½
Bl Bay	27300	9	7½	9	+ 1½
BL Hawk	3700	29	29	29	
Bounty Ex	1000	16½	16½	16½	+ ½
Brakorne	7200	159	154	157	+ 3
Br Reef	237806	44	33½	44	+10
Brunswk	2500	600	595	595	— 5
Bunk H	106800	29	20½	22	+1½

C—E

Calmor Ik	z50	45	45	45	
C Mines	268216	118	106	108	— 7
Camflo	1450	335	325	325	—10
Camp Chib	8695	575	575	575	+25
Camp RL	z100	$21	21	21	
C Tung	12650	224	217	217	— 3
C Dyno	500	171	170	170	+ 5
C Jamieson	900	88	88	88	
C Keely	10000	9	8	8½	— ½
C Lencourt	8500	17½	17	17	
C Nisto	104700	38	34	35	+ 3
Candor	10883	18	16½	17¼	— ½
Can-fer	3600	117	115	116	— 1
Cantri M	91000	22	17	21	+ 4
Capt	19700	21	19	19	
Cassiar	1490	$17¾	17¼	17¼	+ ⅛
Cent Pat	2600	198	165	166	+ 4
Chestvl	27884	34	32	34	+2½
Chib Kay	3000	14	14	14	+1½
Chib M	3700	60	60	60	+ 1
Chimo	3900	78	74	74	— 2
Chrom	100	175	175	175	
Coch Will	4300	115	99	113	+19
Cobb Lake	4225	18	17	17½	+1½
Comb Met	1000	15¾	15⅜	15¾	+1½
Conia	11300	62	59	62	+ 2
Conigo	80700	45½	43½	44	— 1
C Bellek	1000	7	7	7	
C Call	15500	14	12	14	+ 2
Con Fardy	5412	320	300	320	+10
Con Gillies	6520	6¼	6	6¼	+1½
C Hall	28700	57	54	55	— 3
C Mogul	14780	400	375	395	+25
C Morlan	8700	475	465	465	+ 5
C Neg	274668	95	90	93	— 6
Con Nichol	6000	15½	14½	15	— ½
C Rambler	2500	125	120	125	+ 2
C Red F	103471	51	47½	49	— 1
Conwest	1530	630	610	625	+10
Coprcorp	2200	50	50	50	
Cop Fields	1108	137	127	137	— 1
Cop-M	39573	35½	30	34	— 1
Coulee	5000	36	36	36	
Courvan	500	12½	12½	12½	+ ½
Craigmt	975	$12	11⅞	11⅞	— ⅛
Catland	13060	28	27	28	+ 2
Daering	4500	12	11	11¾	+ ⅛
Deer Horn	1500	24	22	24	+1½
D'Eldn	85490	224	213	220	— 5

Delhi	21700	15	13	15	+ 1
Denison	4127	$73	72¾	73	— ⅛
Dickson	300	350	350	350	
Discovry	109	116	116	116	
Dome	515	$53½	53½	53½	
Donal	24000	19	18	18½	— ½
Dunraine	3500	47	45	45	— 2
East Mal	200	155	155	155	+15
East Sull	750	515	510	515	— 5
Endako	1360	$11	10¾	10⅞	— ⅛

F—J

F west T	2000	12	12	12	+ ½
F Mar	100	155	155	155	+ 5
F Grenada	2018	32	32	32	
Frobex	3838	480	465	480	+10
Gnt Masct	800	125	125	125	+ 3
Giant Yk	450	880	815	815	—10
Glenn	50000	26	24	24	— ½
Goldray	3508	87	86	86	
Goldrm	125100	68	60	67	+ 7
Gortdrm	2700	275	270	270	— 5
Gradore	14593	21½	20	21½	+ ½
Grdroy	123150	118	111	112	
Grandiac	1210	520	515	515	
Granisle	100	610	610	610	+10
Green Pnt	9700	59	53	56	— 4
Gulch	2600	30	28	28	— 1
Gulf L	104000	12	7½	11	+3½
Gunnar	1057	220	218	218	
Hastings	13000	142	137	137	— 4
Headway	3500	16½	15	16½	+ ½
Heath	2000	8	8	8	
High-Bl	380	$10¾	10½	10½	
Hollinger	1153	$26½	25½	25½	— ¾
Huds Bay	360	$63½	63¾	63	+ ¼
Hu-Pam	1000	10	10	10	
Hydra Ex	1021	19½	19½	19½	— ½
Int. Bibis T	5480	60	57	58	+ 1
Irish Cop	3700	18	13½	15	+1½
Iron Bay T	1250	335	325	335	
Iso	10000	148	136	145	+ 7
Jaye Exp	7500	18	18	18	
Jelex	6200	35	34	35	+ 1
Joliet	20000	47	43	44½	— 3
Jonsmith	9100	17½	17	17	
Joutel	2000	75	73	75	
Jowsey	4944	66	65	66	

K—N

Kam Kotia	1100	285	280	285	
Kerr Add	5345	$13½	15	15½	— ⅝
Kelly Dsd	7000	31	30	31	+ 1
K Anacon	1700	70	70	70	
Kid Cper	22800	82	76	77	+ 1
Kirk Min	3000	9	9	9	
Kirk Twns	6000	17	17	17	
Kopan

Victoria Daily Times

VICTORIA, B.C., WEDNESDAY, AUGUST 9, 1967 --PAGE 25

Arthur Mayse

Victoria's hardy Richardson is no stranger to Arctic ice. The little hydrographic survey ship has spent four of her five winters frozen in at the mouth of the Mackenzie. But that ice is static, and this off Point Barrow was both restless and menacing.

As the rafted floes increased their pressure, the Richardson canted far over on her port side. Capt. Tom McCulloch, the vessel's master since she joined our Hydrographic Service fleet, sent out his distress call. The Camsell, Victoria-based Canadian Coastguard icebreaker, answered from 150 miles north around Point Barrow. So did her American opposite number, the Northwind, from a position east of Bering Strait on the Siberian coast.

Crew member Alan Meadows resumes his account.

"Then for two days," he writes, "we slept and ate in the galley and wheelhouse only, in full Arctic clothing. It was snowing, and the temperature was 32 degrees.

"The watch kept a hawk's eye on the ice. As soon as it was seen to move even slightly, everybody got out on deck fast. Believe me, that ship was under terrific pressure. The pressure would build up until a point was reached where whole massive sections of ice would move, and not slowly, either."

★

When the packed floes shifted, the vessel lurched with them. From 25 degrees port, she swung to 35 starboard, crushing the lifeboat in the process.

"Point Barrow called us every 30 minutes to make sure we were still there," Alan reports, "and the odd aircraft circled us occasionally. The two icebreakers got each to within 30 miles of us from opposite directions, before they became bogged down in the heavy ice, approximately six feet thick."

The Camsell fought her way to Point Barrow, where the pack forced her to a dead stop. Northwind still crept toward the Richardson, with speed reduced to a knot or two.

"Then suddenly, and I mean SUDDENLY, on July 23, the ice began to back off, and leads to form. We soon freed ourselves, and drifted and steamed to within 10 miles of Point Barrow, where we sit at present. The Northwind is still coming up from behind, the Camsell is six miles north of us, stopped and within sight."

Next day, the icebreakers reached the half-crippled Richardson, Northwind sweeping past her first, and Camsell arriving half an hour later. The trap had loosed its grip; but conditions were deteriorating, and the survey ship must be fetched out of there with all possible speed.

★

A triple towing bridle was rigged from Northwind and Camsell to Richardson. Point Barrow and the sheltered lagoon behind it were only 10 miles distant, but, as Alan notes, it was a battering day-long journey, even with Camsell's helicopter scouting the ice ahead.

Safe in the lagoon, they took on food and water from Camsell, then set about inspecting the Richardson's injuries. The battle for survival had left her with a sheared rudder, bent propeller shaft, damaged stearing gear and propeller, three lifeboat ribs smashed, a chunk out of her rail, a large dent in her port side "and other smaller items."

Wrote Alan: "You can see it has been a wild time. I have had about six hours' sleep in the past five days. Right now we are lying alongside Camsell while they try to effect temporary repairs to get us to 'Tuk'." (Tuktoyaktuk, the Richardson's winter haven.)

Seaman and apprentice hydrographer Meadows — a keen fisherman who almost took a summer job as an Up-Island salmon resort guide instead—writes his final letter home as the Richardson moves on toward the Mackenzie mouth with Camsell towing.

"You have no idea of the pounding and pressure from the ice that this little ship has taken," the young man from Victoria concludes. "All I can say is they must have put her together right."

PLACE OF THE MISSING TOTEM POLE is inspected by Victoria Tourist Bureau employee Sharon Kitto.

'The Wanderer' Leaves His Post

The legend of Kha-Ne-Ki-Laq came true Tuesday night.

A 10-foot totem carving representing this mythical figure of coast Indians disappeared from its prominent pedestal on the Causeway just outside the front door of Victoria and Vancouver Is. and Publicity and Visitors' Bureau.

Kha-Ne-Ki-Laq stood at his post with wings outspread for nearly 20 years, secured to the building by a piece of half-inch steel.

This morning when commissioner Mike Heppell got to work just before 9, the totem was gone, the steel bracket sawn through.

A plaque on the wall gave a brief history of the carving, whose roots go back 500 or 600 years.

Kha-Ne-Ki-Laq was known to all the bands by his acts of graciousness, a natural man who endeared himself to the whole native population.

He was the legendary son of the first man and was also known as "the Wanderer."

Tuesday night he wandered, leaving police no clue.

Expert Look Suggested On Waterway

Expert advice should be sought for Portage Inlet-Gorge Waterway and the Colquitz Creek, Saanich engineer Neville Life said Tuesday night.

He was commenting in a report on a letter from the Portage Inlet and Gorge Waterway Society which suggested dredging this area to clean it up.

"Unfortunately there are many unknowns involved in carrying out any severe course of action such as dredging," said Mr. Life.

"I would suggest we endeavor to embody their thoughts in an over-all proposal for the Colquitz.

"The association and the municipality will require expert advice in this regard. I think we can safely assume that the obtaining of expert advice is a desire common to both parties."

FALL REPORT

The means of obtaining this advice will be suggested in the engineering department's preliminary report in the fall on the Colquitz, which flows into Portage Inlet.

Earlier this year, Saanich council instructed the engineering department to survey the Colquitz to see if it could be improved.

Public works committee decided Tuesday night to inform the Portage Inlet and Gorge Waterway Society of Mr. Life's report.

Dryer on Mattress Starts House Fire

Fire destroyed a mattress and caused smoke damage to the upper floor of the home of Mr. and Mrs. A. D. DeGirolomo, 1012 Bewdley, at 7:30 p.m. Tuesday.

Esquimalt firemen used smoke masks to get into the house and fight the fire which started when a hair dryer was left on the mattress.

Youngsters Warned After Grass Fire

City police warned three youngsters about playing with matches after they started a grass fire in the rocky area by the Memorial Arena at about 3 p.m. Tuesday.

Fire crews spent about 90 minutes extinguishing the fire which covered an area the size of two city lots.

Bishop Calls for Action To Ease Tension in City

SIZZLER . . . OR HADN'T YOU NOTICED?

Today will probably go down as the hottest day of the year so far.

At noon, thermometers downtown were already touching 80 and still rising.

Hottest time is usually around 3 p.m. when downtown temperatures could be as high as 85.

At the exposed Gonzales weather station noon temperature was 77. Short of a sudden wind, it was expected to top 79 or 80 before the day was out.

Previous high this year at the weather office was 79 degrees on July 2.

Highest this month was 74 on Tuesday and on the third.

Tuna Ships Christened On Saturday

Two helicoper-carrying tuna fishing vessels will be christened Saturday at Yarrows Ltd.

First of their kind to be built in Victoria, the vessels will have the champagne splashed over their bows by the wife of Canadian Tuna Co. (1965) Ltd. president, Emerson H. Gennis.

Each of the 200 feet long ships cost $2¼ million.

The first ready, Atlantic Gairdner will start her sea trials in the next few weeks.

The Atlantic Gennis will not be ready for sea until the end of the year.

PACIFIC RUN

Before heading for the choice tuna grounds off western Africa, the Atlantic Gairdner will have a trial run in the Pacific.

The two will be part of a fleet of five serving Canada's first wholly integrated tuna cannery in St. Stephen, N.B. The other three are being built in Montreal.

The vessels are powered by 2,400 continuous horsepower to five-bladed propellers.

Designed in Holland, they have engines aft and fish cargo holds forward.

The holds, incorporating a new fast-freezing fish storage process, can hold 1,000 tons.

The helicopter on each ship is used for spotting tuna shoals.

Christenings will take place at noon.

RETIRING for health reasons August 31 is Royal Jubilee Hospital medical superintendent, Dr. J. L. Murray Anderson. He has held the post since 1948. Prior to that he was Victoria medical health officer for three years. He received an MBE for war service. He became a doctor in 1929 and served his internship at Jubilee.

Compasses Taken From Fishboats Below Johnson

Two fish boats, tied up at the wharf below Johnson Street, were robbed early Tuesday.

Fred Sheldrake, 841 Ellery, reported a compass worth $50 taken from his boat by thieves who forced the cabin hatchway. Food supplies were also taken.

Silver Jacura, 2659 Douglas, reported the troller Jean was entered and a $20 compass and a $6 barometer are missing.

Saanich police were called to the Mayfair Lanes bowling alley this morning to investigate an overnight robbery.

Thieves smashed a window in the establishment's restaurant to gain entry. They forced open the door of the manager's office, got the keys to the vending machines and took a small amount of cash. The machines had been emptied only a few days before.

Mayor Orders Watering Ban In City Parks

30 Men Out of Work Until Crisis Eases

Mayor Hugh Stephen today ordered a total ban on all sprinkling in city parks and on city-tended boulevards.

The mayor said he hoped the city's example will encourage private citizens to follow suit and impose voluntary bans on lawn sprinkling.

Chief water commissioner Ron Upward said Tuesday one full week without sprinkling would bring water reserves back to a relatively safe level.

He said today that even with a full week's ban imposed throughout the area it is too late to save the salmon and steelhead fry in the Goldstream.

It is feared that this year's salmon batch will be lost.

Mr. Upward had little sympathy for conservationists lamenting the loss.

PEOPLE FIRST

He repeated what he has stated publicly before: "People are more important than fish. We made a mistake when we agreed originally to release water into the Goldstream to benefit the fish."

Mr. Upward and Mayor Stephen met this morning to discuss the latest developments in the continuing drought which has forced the water district to call for water restrictions for the first time in its history.

There have been watering restrictions—in the past but all have been called for at the municipal level.

Today's ban means that 30 men in the parks department will be laid off until the water reserves are back to a safe level.

City council is expected to endorse the mayor's action Thursday afternoon and to take the matter one stage further by banning all sprinkling in the city for at least one week.

'NO CHOICE'

"As far as I am concerned the people have no choice in the matter," said Mr. Upward. "They either stop watering now or we run out of water in two weeks time."

In the meantime residents of the Saanich Peninsula continue to draw adequate water for domestic needs from Elk Lake and a variety of deep wells.

Dr. J. L. M. Whitbread, senior metro health officer, said Tuesday a quick check of Sidney, North Saanich and Central Saanich revealed no major shortage.

"A few of the private wells are getting low, but there are no reports of anyone being actually dry," he said.

Sidney, which draws its water supply partly from a deep well and partly from the Elk Lake source, reports an adequate supply with no consideration being given to imposing restrictions.

Although Mr. Upward has set a one week period for the sprinkling ban, the seven days could stretch to two or three weeks if the hot weather continues.

Asked how the ban would affect the appearance of the city parks administrator Herb Warren answered "we shall have brown lawns I guess."

BISHOP DeROO
. . . concerned

Letters to Leaders Urges Open Forums

By PAUL WILLIAMSON

The head of the Roman Catholic Church in Victoria has called for immediate steps to correct what he terms a "restlessness and tension" in the city.

In a letter to eight community leaders, Bishop Remi De Roo suggests a series of "open forums in which for the first time the full extent and nature of our problems could be aired".

The letter has been sent to Mayor Hugh Stephen, Reeve Hugh Curtis of Saanich, Reeve Allan Cox of Oak Bay, Reeve Ray Bryant of Esquimalt, Garth Homer of the Community Welfare Council, school board chairman Peter Bunn, University of Victoria president Malcolm Taylor and the Victoria Youth Council.

The bishop's letter said "a number of persons whom I have asked about the local situation think it is becoming worse and I have become concerned about such matters as:

- Social welfare and housing conditions.
- Poverty, especially as it affects older persons.
- Discrimination against racial groups, particularly Indians.
- Moral and legal issues surrounding the increased use of stiumlants and sedatives, particularly the psychedelic drugs.
- The alleged injustice of the vagrancy laws and their enforcement.
- Arbitrary pressures and harassment against nonconforming social groups.

Referring to recent controversities over some of these points, the bishop's letter states "accusations were made that were often poorly founded or only partially justified."

"The controversies emphsized the cleavages and did nothing to improve the situation.

"The danger is now that, unless some effort is deliberately made to remove friction and misunderstanding the bitterness and strife will become even worse."

FIND WAYS

The open forums suggested by the bishop would aim "to open communications between various groups that are now either hostile or misunderstand one another.

"With goodwill, openness to one another and straight talk, I am sure we could find a way to settle differences or at least remove serious misunderstandings."

The letter states "persons not normally represented at such get-togethers" should be included.

"By these I mean nonconformists, persons on welfare, members of minority groups and any others who are interested.

"All too often when community action is being planned the persons involved represent the middle class rather than a real cross-section of our total population."

BIG PROBLEM

"I realize the difficulties of finding articulate spokesmen for minority groups but this is one of our biggest problems and we should face up to it at the beginning."

Bishop De Roo is in Ottawa on routine business, and will return to Victoira early next week.

A spokesman for his office awaiting the reaction to his said the bishop is "anxiously awaiting the reaction to his suggestions.

"The next step will be decided upon when we have received those replies."

Mayor Backs Forums But Wants 'Ferment' Of Debate Avoided

Community leaders have responded with enthusiasm to Bishop Remi De Roo's call for open forums and "straight talk" about community problems.

Some of the reactions are cautious, however.

Mayor Hugh Stephen said today he is "all for" the suggested forums.

"There can be no hope of arriving at solutions to community problems unless there is a dialogue.

"There are two problems surrounding the matters raised in the bishop's letter—the practical considerations and the moral ones."

"We can come up with the answers to the practical problems if the community is willing to provide resources, but the moral questions must be decided by the people as a whole."

'Practical Action'

The mayor stressed solutions to any problem eventually require positive practical action.

Referring to the Mayor and Reeves' Committee on Youth, he said "we are moving on some of these problems and within the next six months will see the development of a positive approach.

"But I am anxious to avoid a ferment of discussion when we are on the verge of action," he cautioned.

Oak Bay Reeve Allan Cox called it a "good move." He said it indicated the church's "desire to actively participate in what apparently are community problems."

"These matters can't be solved by governments alone."

Wait and See

Skeptical of forums where "too often those who speak out are those who like to hear themselves," Reeve Cox said he would wait to see the reaction of other recipients of the letter.

"But there is a polarization of attitudes in the community and churches are an essential element in correcting this if for no other reason than they represent large numbers of people who have a common interest."

School board chairman Peter Bunn called the letter "extremely important."

"It reflects my own feelings," he said "and within an hour after receiving it copies were in the mail to every member of the board. I couldn't have moved more quickly.

"It is essential that we communicate with all groups in society, particularly those young people so difficult for many to understand.

Partly to Blame

"If there are serious problems in the community then we who educated that community are partly to blame.

"We must talk about it. When you're talking to other people, you're not hitting them."

Mr. Bunn said the board meets Thursday and will consider the bishop's letter.

The Victoria Youth Council discussed the letter at a meeting Tuesday night.

They were enthusiastic and intend to reply to Bishop De Roo today outlining some of their proposed projects and offering their co-operation.

'Time Has Come'

David McLean, president of the students' council at the University of Victoria, called the letter "a signal the time has come."

"I'm happy someone in the bishop's position has spoken up and called for this understanding.

"This isn't youth talking—it's a respected and responsible man. I hope the challenge is met by all those who receive the letter."

Mr. McLean said the students' council would be willing to act.

Geisha Girls, Boomerangs For Sailors

Esquimalt-based sailors will see more than their share of the sea in the next six months.

Two extended cruises are lined up for later this year and early '68.

In addition to these, local ships will be taking part in the annual Canadian-U.S. exercise Maple Spring at the beginning of next year.

Officially the navy's not saying where the ships will be going.

But the men are already saving up to buy boomerangs and take tea with Geisha girls.

In past years Operation Maple Spring has been held in the Caribbean. As yet there has been no confirmation as to whether the same locale has been picked for next year's exercise.

Youth Council Gets Office Space At University

The Victoria Youth Council, evicted from its downtown office, has been granted temporary office space in the basement of the Student Union Building at the University of Victoria.

A council spokesman said today they had been unable to find a new office downtown.

"We'll find one but it will take us two or three weeks.

"In the meantime the pressure of work on projects means we must have office space in August."

The youth council received permission to use the building from members of the university's students' council.

Ask The Times

Q. To whom should I write for information on the Horsemasters Course in England and for the full pedigree of a throughbred horse? B.M.

A. The British Horse Society at 616 Bedford Square, London W.C. 1 should provide the Horsemasters Course information and for information on pedigrees, write to the Jockey Club Foundation, 300 Park Avenue, New York, 22, New York.

Q. Is there an Over 60 Club in Victoria? J.M.

A. Not by that name. But there are a number of clubs for older people. Best place to get information on the various groups is from the Silver Threads Centre in Centennial Square.

Anyone wishing a question answered is invited to send the question along to the Times, addressed to "Ask the Times" Editor. Questions and answers will be published daily.

All questions should deal with matters of fact and be of general interest. The Times does not undertake to solve conundrums or legal problems. Nor will it attempt to put a value on old coins, stamps or antiques. These should be submitted to a dealer.

TWO YEARS FROM COMPLETION, the new provincial mental health facility at Lee Avenue, just east of Royal Jubilee Hospital, appaers well under way. But the project, which will cost more than $6 million, is being built in six contracted steps and June, 1969, is estimated completion date. It will contain 200,000 square fete of floor area but how it will be used, whether for general mental care or for specialized groups has still not been made clear by the department. Local hospital officials are unaware whether the new building will take patients now using Royal Jubilee psychiatric wing or whether other hospital facilities will be merged. Most Island patients now go to Mainland.

'BYPASS PROVINCES'

Planner Urges 'City States'

LLERAS

COLOMBIA

Coalition Blocks Reforms

BOGOTA (AP) — President Carlos Lleras Restrepo of Colombia is having a hard time trying to put through his ambitious program of social and economic reforms, to accomplish what he promised would be a bloodless revolution to bring about a more equalitarian society.

Lleras has been mildly successful with some of his reforms, but most of his program, carefully detailed before he took over the presidency a year ago, is still in the making, delayed by opposition in Congress.

The opposition, a coalition of such dissimilar groups as the right-wing followers of former strongman Gustavo Rojas Pinilla, the extreme left-liberal revolutionary movement MRL, and a splinter conservative group, controls one-third of all congressional seats. It is able to block measures because the constitution stipulates that new legislation nas to be enacted by a majority of two-thirds of Congress.

FISTIC DUELS

Recently in a wild brawl—revolvers were brandished by congressmen, and there were several fistic duels—the House of Representatives refused to pass a constitutional amendment giving the government special powers to deal with social and economic problems without having to seek congressional approval.

The president wanted to issue a series of decrees making it easier for the working and middle classes to acquire housing, to provide better medical services, to build more schools and train more teachers, and to give easy credit to farmers so as to increase agricultural production and lower prices of staple foods.

President Lleras was counting on these special powers to deal with many problems affecting the economy. An economic recession has been going on for the last two years. Unemployment is calculated at about 12 per cent of the labor force. And the country is short of hard currency to pay for necessary imports.

TORONTO (CP)—A report prepared at the invitation of the Toronto Municipal Research Bureau recommends the abolition of Canada's provinces and says the provincial governments "have little concern about the efficiency of local government or the effectiveness of federal grants spent at the local level."

The report, prepared by a group of Vancouver community leaders under the direction of Dr. Peter Oberlander, a nationally-known community planner, was submitted at a 10-day study and training program on world metropolitan government problems.

It bluntly suggests that provincial jurisdictions could be supplanted by increasing federal powers and creation of large city states.

UN CO-OPERATION

Dr. Oberlander, head of the University of British Columbia's school of planning, said the report was part of a study sponsored by the Toronto bureau in co-operation with the United Nations public administration branch.

The paper says present municipal relations with the two levels of senior government are "beset by friction, recrimination and interminable delays."

"Some of the group thought that as communications continue to improve, Canada might consider eliminating the provincial governments altogether.

"The federal government would then deal with all matters but those involving the major urban-centred regions, which then might become city states on their own.

"In the tug-of-war with the provinces, the federal government has found an ally in the cities.

"Not only the provinces apply the Machiavellian concept of divide and conquer—so does the federal government.

STILL SUFFER

"The municipalities may benefit—from the federal government—but they still suffer from the rural orientation of the majority of provincial legislators."

The report said local governments have little leeway in matters of raising and spending money to "meet the pressing social issues" of the day.

"Local government is caught between the forces of federal and provincial administration with no real room to act or initiate."

The paper was prepared by 20 Vancouver residents under Dr. Oberlander's direction. Vancouver is one of 40 cities represented at the Toronto conference.

Final Concert Before Expo

The Irvin Lang Trio will appear in Centennial Square Thursday at 7:30 p.m.

Vocalist Brian Anderson and comedian Reg Stoffer will also perform with them. The concert is sponsored by the Greater Victoria Centennial Society and the American Federation of Musicians.

On Friday at 8 p.m. the Thunderbird All Girls Drum Corps and singers Dinny Hicks and Jerry Pacquette will stage a performance in the Square.

This is one of the last performances of the drum corps before their appearance at Expo 67.

INVESTOR'S DREAM

NOW

For the First Time in the History of the • Stock Market • Canadians and visitors to Canada can invest in North America's growing industries.

Phone Today — 388-5155

WITHOUT

Risk of incurring financial loss through declining markets

Phone Today — 388-5155

BECAUSE

Now Your Invested Capital is Fully GUARANTEED Regardless of Market Fluctuations!

Phone Today — 388-5155

PLUS

Free Life Insurnce For Protection of Your Investment Target and Financial Security for Your Family in Case of Death!

- Completely new! First offering in Canada!
- A revolution in the investment field that makes all other funds old-fashioned!
- Convert your own investments to a guaranteed account!
- Put your cash to work. Protect your money from inflation!
- Convert long-term mortgages and agreements for sale!
- Open a monthly savings account!

Available to Canadians and Visitors to Canada

COMMONWEALTH SAVINGS PLAN LTD.

Operating Under the Investments Contracts Act of the Province of B.C.
COMMONWEALTH TRUST COMPANY, Fiscal Agent

MAIL COUPON TODAY

Commonwealth Savings Plan Ltd.
623 Yates Street, Victoria, B.C.
Telephone 388-5155

DEAR SIRS:
Yes, I am interested in your guaranteed investment plan. Please provide information without obligation to:

NAME .....
STREET .....
CITY .....
PHONE ..... P.O. BOX .....

Woodward's SALE!

NATIONAL BRANDS DRUGS AND COSMETICS

Products with nation-wide reputation for dependable quality . . . now yours, at special low prices! Check your needs . . . then stock up generously. Phone! Write, or Shop in Person! Save!

Maclean's Toothpaste

Taste the difference, feel the difference and SEE the difference in cleaner, white teeth . . . with Mclean's.
SALE PRICE (family size) 77¢

Nivea Cream

Keeps skin looking and feeling fresh and healthy. A must for daily complexion care. Buy a good supply at savings!
SALE PRICE, 15-oz. 2.27

Listerine Mouth Wash

A refreshing mouth wash and gargle to help relieve sore throat or bad breath. Kills germs instantly. 22-oz. bottle.
SALE PRICE ..... 97¢

"Pond's" Cold Cream

Cleanses away surface grime and make-up. Also ideal for dry skin . . . penetrates and keeps skin smooth and soft.
SALE PRICE 1.57

"Pond's" Fresh Start

Recommended for oily skin . . . helps prevent blemishes, and cleanses your whole complexion. 2-oz. tube.
SALE PRICE ..... 93¢

Johnson Baby Powder

A soft, soothing baby powder made from the finest talcum. Prevents chafing and diaper rash. 14-oz.
SALE PRICE ..... 67¢

Cussons Talcum Powder

A fine milled talcum, exclusively packaged, by Cussons of England. Various fragrances to please every taste. Ideal as a gift or personal use. 10-oz. size.
SALE PRICE ..... 83¢

Phospho-Lecithin

A nerve food and tonic, supplying elements essential for maintaining a healthy nervous system. 16-oz. SALE PRICE ..... 99¢

Woodward's Drugs and Cosmetics, Main Floor

AUGUST white sale

This is IT! The SALE awaited by home-makers who know good value when they see it! Stock up generously on Bedding and Towels! SAVE!

"Wabasso" Gold Seal Muslin Sheets

Fine, firmly woven cotton sheets in snowy white. Single or double sizes, plain or fitted. SALE PRICES:

- 63"x100", each 3.17
- 72"x100", each 3.37
- 81"x100", each 3.47

Twin (fitted), each 3.37
Double (fitted), each 3.47
Pillow Slips, pair 1.47

"Gold Seal" Lace Tulip Sheets

High-grade cotton sheets with all-over floral prints in pink, blue, green or maize. SALE PRICES:

- 72"x100", each 4.44
- 81"x100", each 4.77

54"x75" (fitted), each 4.77
39"x75" (fitted), each 4.44
Pillow Slips, 42", pair 2.28

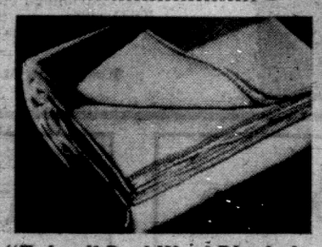

"Totem" Part Wool Blanket

Softly napped, cozy blankets in a blend of viscose and wool. Firmly whipped ends. Solid shades of blue, gold, green or rose. Double size: 72"x84".
SALE PRICE each 8.44

Viscose Blankets

Choose from a lovely range of decorator colours in densely napped viscose blankets. Washable and mothproof. Double bed size: 72"x84".
SALE PRICE, each 4.99

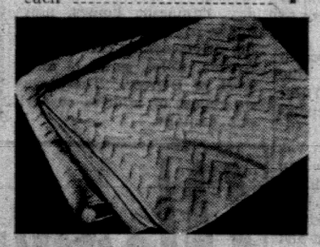

Mattress Pads

White, quilted cotton pads:

Flat
39"x76", each 4.99
48"x76", each 6.44
54"x76", each 6.66

Fitted
39"x76", each 6.44
48"x76", each 7.44
54"x76", each 7.88

Quilted Bedspreads

Throw-type quilted bedspreads in a pleasing choice of decorator colours. Plains or prints . . . single or double bed sizes.
SALE PRICE, each 13.44

Foam Rubber Pillows

Soft, ventilated foam rubber with cotton covers. Non-allergenic, completely washable. Standard size. White.
SALE PRICE, each 4.99

"Cameo" Feather Pillows

Downy-soft and resilient pillows filled with chicken and goose feathers. Standard size in choice of blue or pink ticking.
SALE PRICE, each 4.99

Colour-mated Towels

A lovely colour range to mix or match in thick, spongy terry towels . . . printed or jacquard.

- Bath size, each 2.99
- Hand size, each 1.57
- Wash cloth, each ..... 67¢

Bath Mat Sets

Deep pile cotton mats and matching toilet seat cover in a wide choice of decorator colours. 24"x34" mat.
SALE PRICE, set 5.66

Woodward's Linens and Domestics, Second Floor

DR. BALLARD'S MUTT SHOW WINNERS:

Largest Dog

Carla Cunningham
3231 Maple Street

Second
Harry Moore
1176 Goldstream

Third
Scott Brown
1170 Jutland

Smallest Dog

	Dog's Name
1st Bernice Rimmer, 2617 Graham	WALLIS
2nd Julia Harte, 3981 Wilkinson	JASON
3rd Marie Sutherland, 1820 San Pedro	GIBSY

Dog with Largest Ears

	Dog's Name
1st Patsie Adolph, 242 Helmcken	PENELOPE
2nd Tim Tuttle, 3107 Westdowne	CORGIE
3rd Marie Sutherland, 1820 San Pedro	CLANCY
	CAESAR
	ZAZA

Dog with Shortest Tail

	Dog's Name
1st Rickie Falk, 6291 Rodolph	BOOTS
2nd Larry Pippard, 3562 Redwood	TIPPY
3rd Liz Hall, 716 Beaver Lake Road	KIM

Best Dressed Dog

Linda Turnbull, 3843 Rowland Avenue — WINKY

LATE SPORT RACES

FOUR STAR FINAL

NEWS FLASHES STOCKS

100

WEATHER: Sunny, Warm

84th Year, No. 53

Victoria Daily Times

★★★★

VICTORIA, B.C., WEDNESDAY, AUGUST 9, 1967 —44 PAGES

TODAY'S NEWS TODAY

Telephone 382-3131

Classified 386-2121

PRICE: 10 CENTS WEEKEND 15 CENTS

FINAL ★ ★ ★ ★ BULLETINS

Navy Man Dies in Valley Car Crash

MATSQUI (CP)—A youth was killed today when a car hit an embankment near Matsqui in the Fraser Valley earlier in the day. Dead is 19-year-old Robert Livingstone of HMCS Aldergrove navy base at nearby Langley.

Critically injured in the crash was 19-year-old Barbara Butka, of Abbotsford.

Playwright Found Dead in Flat

LONDON (UPI)—British playwright Joe Orton, 34, author of the highly successful play "Loot", and the friend with whom he shared his apartment were found dead today in their home.

Detectives found a blood-stained hammer in the apartment and are treating the case as one of murder and suicide.

Jenkins Wins 15th Game

CHICAGO (AP)—Ferguson Jenkins, limiting Pittsburgh to four hits, pitched and batted Chicago Cubs to a 6-0 victory over the Pirates today in the first game of a double-header and became the first 15-game winner in the National League.

New Oil Slick Off U.K. Coast

LONDON (Reuters)—A massive oil slick said to be 10 miles long and 60 yards wide is threatening holiday beaches along England's south coast. The oil patch, of unknown origin, is about two miles off shore in the area of the south coast towns of Eastbourne, Hastings and Shoreham.

Man Run Over, Killed by CN Train

LYTTON (CP)—Roy Alphonse Williams, 24, of Lytton, was killed early today when run over by an eastbound Canadian National Railways passenger train.

Williams apparently had been lying between the rails prior to the mishap, police said.

Canada Trails In Golf Play

A charging South African team continued to display the early authority and Canada found itself in a trailing position in their Commonwealth team matches at Victoria Golf Club today.

The undefeated South Africans, who convincingly routed co-champion Australia in the opening round Tuesday, posted a 2-1 edge over Canada in this morning's Scotch foursomes.

That meant Canada went into the afternoon needing to win four of the six singles for a draw, and five for a victory.

Gary Cowan, the Ontario belter who won the U.S. Amateur championship last year, teamed up with Calgary veteran Keith Alexander to give Canada its only point this morning. They defeated South Africa's David Symons and Comrie du Toit, 4 and 3.

Canadian veterans Nick Weslock and Johnny Johnston, despite a late charge, bowed 2 and 1 to South African champion Derek Kemp and partner Hugh Baiocchi.

MISSED CHANCE

The Canucks still had a chance to win or split the final foursomes until Doug Silverberg and youthful Wayne Vollmer of Vancouver ran into trap grief or two late holes.

Silverberg and Vollmer were four down after eight holes, but won three straight — the 9th, 10th and 11th — to jump into contention.

Disaster hit the Canadian team on the 15th, however, and they lost 3 and 2. One down playing the 15th, the Canadians appeared in excellent position to pull even when John Fourie plunked South Africa's approach shot into a trap on the par-four. dogleg. Instead of being able to take advantage, Silverberg's shot to the green also dropped into a trap. Vollmer's attempted chip-out from the hazard failed and it was all over when the Canadians again caught a trap on the 16th.

GOOD START

The Aussies got a good start against the British when the first pairing of Kevin Donohoe and Kevin Hartley scored an eagle three on the par-five first hole. The Kevins also eagled the par five 11th and went on to lace the British pairing of Ronnie Shade and Sandy Saddler, 6 and 5.

Dennis Bell and Victor Bulgin gave the Aussies their second point by defeating Gordon Cosh and Rodney Foster, 4 and 3.

Brilliant putting and short-iron play by playing captain Michael Bonallack and Dudley Millensted salvaged Britain's only victory. They toured the three par-three "point" holed (7-8-9) with three successive birdies and added an eagle three on the 11th.

The British pairing was six under par for the 14 holes they needed to beat Phil Billings and Bill Britten, 5 and 4.

Black Bear Mauls B.C. Girl to Death

VERNON (CP) — A black bear Tuesday attacked and killed a 10-year-old girl on the west bank of Okanagan Lake 25 miles from here.

Dead is Susan Duckitt, who was holidaying with her parents, Mr. and Mrs. Louis Duckitt, and her brother and sister. The family is from the Fraser Valley community of Haney.

Susan had been picnicking with another girl, nine-year-old Jennifer McHugh of North Vancouver when the bear attacked.

"We had walked back up into the hills," Jennifer said. "We sat down after walking for about half an hour. We were looking down over the lake when we first saw the bear standing on its hind feet.

"We both started to scream and run down the hill to home. Susan was right behind me.

"I heard a funny scream and looked around but I didn't see anything."

The bear was described as a four-year-old male, apparently in good health and well fed.

Wildlife authorities said they know of no other attack by a black bear where cubs were not involved.

Conservation officer Alan Frisby at first refused to believe the girl had been killed by the male and set out with tracking dogs to try and find a female with cubs. But an examination of the bear, after it had been shot, proved it was the killer.

Gordon Hogue, of Edmonton, and others went to look for the girl. Six shots were fired by the searchers but just one, by Mr. Hogue, was needed to kill the bear.

Vancouver Close Page 12

Engineers Out at Columbian

Strike Notice Served On Nanaimo Hospital

Supplies Short at Royal City

Forty-eight hours' strike notice was posted today at Nanaimo General Hospital by the International Union of Operating Engineers.

After Friday morning, the engineers will be legally able to strike this hospital, said union international representative Ed Callan.

A total of 21 hospitals are involved in the current dispute, including the six major hospitals where strike notice was served last month.

NEW WESTMINSTER (CP) — The International Union of Operating Engineers started a strike today against the Royal Columbian Hospital in support of wage demands, and threatened to spread the walkout to five other British Columbia hospitals.

Two union members picketed the hospital, near the area where trucks dump fuel to fire boilers used in heating the big hospital. The union provides the five men that man the boilers.

Hospital officials said supervisory personnel were maintaining the hospital's heating system, but if existing fuel supplies are used at a normal rate, it will be gone in about 24 hours.

A spokesman said a lack of heating facilities could seriously impair hospital efficiency.

CANCEL OPERATIONS

Doctors at the Royal Columbian have been asked to cancel all elective surgery and to discharge as many patients as possible. Dr. R. G. Foulkes, the hospital's medical superintendent said not many of the 403 patients there when the strike started have been able to leave.

The warning that the strike will spread came from Henry Berger, business manager of the union Local 882, which represents about 50 stationary engineers at the six hospitals.

He said the strike will soon include Vancouver General, Burnaby General and St. Paul's hospitals on the lower mainland if wage demands are not met.

The union has served strike notice on all the hospitals involved, but no date has been set for walkouts at the others.

The union demands parity between third-class engineers rates at all six hospitals, and has rejected a conciliation board report recommending a $20 a month higher rate at the two Victoria hospitals.

The engineers seek rates of $630 a month now and $670 a month next July. The conciliation board recommended rates of $620 and $660 a month respectively at the two Victoria hospitals, and $600 and $640 a month at the others.

Rates now are $560 a month at Royal Jubilee and $540 at the others.

There was no indication this morning from the union or the hospitals when strike action will start at Royal Jubilee and St. Joseph's.

But a union spokesman warned there will be "quick action" unless there is a sign of settlement in New Westminster.

NEW DESIGNS are rising in the background over Thunderbird Park's totem poles as workmen install exterior walls to decorate both sides of the Centennial Museum under construction at Belleville and Government. Twenty pre-cast white concrete columns, 37 feet high, are being erected on each side, bearing grey aggregate panels with white diamond-shaped centres as the wall portions for the upper and lower balconies on the east and west sides. Glass will be fitted between the columns and panels to enclose the balconies. Those on the west will be furnished as lounges and those on the east will be corridors linking huge exhibit rooms.

CRANE OPERATOR LIVES AFTER 10-STOREY FALL

TAMPA, Fla. (AP)—A giant crane toppled 10 storeys from the top of an unfinished building into the rush-hour traffic of a downtown Tampa street today.

Four persons were injured, including crane operator Floyd Masterson, who rode the 150-foot-high vehicle on its long fall. He was reported in fair condition.

HONG KONG

Bomb Rocks Ship Terminal

By JOHN KIRKWOOD
Times Asia Bureau

HONG KONG — A Communist terror bomb exploded today in Hong Kong's luxurious Ocean Terminal as it was crowded with tourists and local residents.

A young English woman was injured in the blast which rocked the building's main hall and sent scores of people dashing for safety.

This was the latest in a series of bomb outrages today which injured seven people as the Red terrorists mounted a hit and run campaign in the Kowloon Peninsula across the harbor from Hong Kong Island.

I was walking only about 20 yards away when the home-made bomb exploded at the information counter.

SHOPPING COMPLEX

The explosion was heard throughout the huge shopping and shipping complex, a cloud of smoke swirled through the main hall and the young English receptionist, identified as Jacqueline Turner, 21, working at the counter was hurled from her chair.

She was rushed to hospital suffering an injured leg and hand. Tourists and residents dining in an expensive restaurant on the terminal's upper deck scrambled from their tables to seek cover and others dashed from nearby shops to see what had happened.

IN CAMERA CASE

The bomb is believed to have been concealed in a camera case planted inside the counter. The blast ripped part of the counter away and debris was scattered across the floor.

Police immediately sealed off the area when another suspected bomb was found but British army ballistics experts found it was a fake.

The Ocean Terminal, one of the most modern in the world, is in the heart of Kowloon's Tsimshatsiu tourist and shopping area. A French passenger liner was tied up at the terminal when the bomb exploded.

BY U.S. SENATORS

'Step Up Bombing' Johnson Urged

WASHINGTON (UPI) — Sen. John C. Stennis, D.—Miss., called today for "increased and expanded" bombing of North Vietnam to hasten the end of the war. House Republican Leader Gerald R. Ford said the attacks should be stepped up even at the risk of a wider war.

Opening Senate hearings on the effectiveness of the bombing as part of a broad, new Congressional debate over air war policy Stennis said either a bombing pause or restrictions on bombing could be "a tragic and perhaps fatal mistake."

Ford triggered a new flurry of controversy between "hawks" and "doves" with an attack on the administration for putting man targets off-limits. He was asked if he favored intensified bombing even if at the risk of bringing China or Russia into the war.

"Yes, I would," he replied. Rep. John J. Rhodes, R—Ariz., chairman of the house GOP policy committee, commented at a joint news conference with Ford, "there's always a risk involved in war."

Stennis appeared to side with Ford who said no more troops should be sent to Vietnam until restrictions are removed from the bombimg. Stennis declined to bracket himself formally with Ford when reporters questioned him, but he commented that he felt the air war "should be enlarged."

'NO CHOICE'

He said he felt President Johnson has "no choice but to step up the bombing" and asserted: "The question is, shall we send more troops into Vietnam if we are not going to enlarge the bombing. It's hard to see how we can commit more men to the ground war in South Vietnam without cutting off the supply lines flowing in from North Vietnam."

Stennis' Senate military preparedness subcommittee is conducting the air war hearings — with reporters barred.

Adm. Ulysses G. Grant Sharp, commander of U.S. forces in the Pacific, was quoted as saying

Continued on Page 2

Soviet Policy Rapped By Radical Latin Reds

HAVANA (Reuters)—The Latin American Solidarity Organization of Revolutionary Forces meeting here today approved a controversial resolution condemning Soviet economic and technical policy in the Western Hemisphere.

Approval came after hours of acrimonious discussion in a crisis session of one of the working commissions despite threats by traditionalist Communists to walk out of the conference if the motion was approved.

But when the motion was approved 15 to 3 with nine abstentions, the traditionalists did not immediately carry out their threat.

Observers saw the resolution as underlining the split between the old-line revolutionaries who look towards Havana and the orthodox Moscow-oriented Communist parties of the hemisphere.

Observers consider the traditionalists, though they did not walk out, now will leave the Latin American Solidarity Organization once they return home.

The crisis came Tuesday night after Cuba and other hardline revolutionaries sponsored a resolution denouncing the policy of certain socialist countries which gave credits and technical aid to "dictatorships" and "oligarchies" in the hemisphere.

This was an unmistakable reference to the Soviet Union, Poland and other Communist nations which recently signed agreements with Colombia, Brazil, Chile and other Latin American countries.

Main support for the motion was expounded in a two-hour speech by Armando Hart, organizing secretary of the Cuban Communist party.

Sources said Cuba and Venezuela led the voting in favor of the motion. Uruguay, Costa Rica and El Salvador voted against.

Chile, whose delegation is divided between hard-line socialists and Communists, abstained.

'Bomber' Pilot Killed Fighting Forest Fire

TRAIL (CP) — The pilot was killed when an Avenger water bomber crashed and burned Tuesday while fighting a forest fire near this eastern British Columbia city.

Witnesses said the single-seater aircraft and two other water bombers were attempting to douse a fire touched off by lightning at Kelly creek south of Fruitvale, 240 air miles east of Vancouver.

The plane was owned by Skyways Air Services of Abbotsford.

Officials later indentified the pilot as Donald Hill of White Rock, 20 miles south of Vancouver.

The fire is in the Nelson forest district, a 30,000-square-mile area hit hard by fires this summer.

A 12,000-acre blaze that had raged out of control for a week was being contained Tuesday night, but there still were 94 fires burning in the district Many were started by lightning on the weekend.

The water bomber crash was the second in B.C. in less than a month.

Pilot Alex Davidson and spotter R. T. Moore were killed July 17 when their bomber crashed while fighting a blaze on Skirt Mountain near Victoria.

Four men were killed in the crash of a Martin mars water bomber in 1961 near Parksville on Vancouver Island. Another pilot was killed in 1960 while fighting a fire near Kelowna, in the Okanagan.

'Riots Lack Support Of Peking'

HONG KONG (UPI)—A former Chinese Communist official who played a leading role in mapping anti-British riots sweeping the colony has defected to Nationalist China, it was disclosed today.

The former Red Chinese official who suddenly popped up in Tapei, Formosa, told newsmen he believed the leftist riots on Hong Kong will gradually taper off because they do not have the full support of the Peking regime.

The disclosure of the defection came amid a new burst of terrorist bombings in the colony that injured at least seven persons, including the first European to be injured by a bomb since violence erupted three months ago in the aftermath of labor unrest.

Professionals Ignited Ghetto Fury

The Detroit race riot, how it was fomented and kept aflame, is explored in a four-part series beginning today on page 5 by the distinguished U.S. Negro journalist and author, Louis Lomax.

The first instalment tells how professional Negro revolutionaries stirred up the people of the ghetto and drove them to fury.

RACING RESULTS

DEL MAR

FIRST RACE—Six furlongs:

Dainty Gown (Harmatz)	$82.50	$25.60	$13.20
Rome Boys (Pierce)		4.80	3.40
Bright Spirit (Hartack)			3.00

Also ran: Lin Pat, Nictate, Jimmy-A-Go-Go, Into the Wind, Blue Nasrullah, Valley Prince, Rosher, Me Brave, Feed Time. Time 1:10 2-5.

We need hospital beds, but not hospital hotbeds.

★ ★ ★

Th' water board should pass around th' word thet parched lawns don't need cuttin'—an' they'll hev th' water shortage licked.

★ ★ ★

While they're decidin' th' Conservative leader they should find out who'll be th' Conservative led.

FULL TORONTO TRADING

TORONTO CLOSING STOCKS
Distributed by CP

Toronto Stock Exchange—Aug. 9

Complete tabulation of Wednesday transactions. Quotations in cents unless marked $. z—Odd lot, xd—Ex-dividend, xr—Ex-rights, xw — Ex-warrants. Net change is from previous board-lot closing price.

INDUSTRIALS

A—B

Stock	Sales	High	Low	Close	Net Ch'ge
Abitibi	9050	$10	9¾	10	
Acklands	2075	$11½	11¼	11¼	— ¼
Alta Gas T	705	$38	38	38	
Alta Gas p	75	$92	92	92	+ 1
Alta Gas w	1250	835	815	815	—15
Algo Cent	200	$7¾	7¾	7¾	
Algoma St	1623	$26½	26¼	26¼	— ⅛
Alcan	6105	$30⅜	30⅛	30⅜	
Alcan pr	185	$38	37¾	38	+ ⅛
Alumin pr	233	$20¾	20	20	
Alumin 2p	75	$44	44	44	
Anglo-cn	100	$9½	9½	9½	
Ang CT 4½	75	$38⅞	38⅞	38⅞	+ ⅛
Ang CT 315	z15	$51	51	51	
Anthes A	1870	$32⅞	32½	32⅞	+ ⅛
Argus	z50	$15½	15½	15½	
Argus C pr	3450	$10¾	10½	10½	
Asbestos	1468	$23¼	23	23	+ ⅛
Atl Sugar	8350	$11⅞	11½	11⅝	— ⅛
Atl Sug A	600	$21	21	21	+ ⅛
Auto Elec	250	$7⅝	7¼	7⅜	+ ⅛
BACM Ind	470	$9⅞	9½	9½	— ⅛
Bahama	1200	70	70	70	
Bik Mil	11585	$12⅜	12⅜	12⅜	+ ⅛
Bank N S	2838	$15⅝	15½	15⅝	
Bartaco	200	405	405	405	—20
Bathrst p	100	$17	17	17	
Beauty C	100	290	290	290	
Beaver L	175	$35	34½	34⅝	— ⅝
Becker B p	230	$9	9	9	+ ⅛
Belding Lt	z10	$9¾	9¾	9¾	
Bell Phne	6827	$49	48⅝	48½	
Bow Valy	z50	$16	16	16	
Bow Vly w	975	$9	840	875	+25
Bowater	z2	$7⅞	7⅞	7⅞	
Bow-m pr	z10	$50½	50½	50½	
Bramalea	400	$12¼	11⅞	11⅝	— ⅝
Bramal w	1300	625	595	595	—30
Brazilian	3060	$12¾	11⅞	12	+ ⅛
BA Oil	2136	$39	38¾	39	+ ⅝
BC Forest	666	$20½	20½	20½	+ ⅛
BC Pack A	315	$21⅛	21½	21½	+1¼
BC Pack B	150	$21⅜	21⅜	21⅜	+ ⅛
BC Phone	275	$66⅛	66⅝	66½	+ ⅛
BCPh 3¾ p	70	$100	100	100	
Br Intl Fin	z25	150	150	150	
Bruck A	z25	$18	18	18	
Burns Fds	z65	$15¾	14¼	14½	

C—E

CAE Ind	7265	$13¼	12⅝	12⅝	— ⅜
Calgary P	1050	$24⅜	24½	24½	
Calgry P p	60	$92	92	92	+ 1
CD Sugar	100	$23	23	23	
Can Bread	110	$11¾	11¼	11½	
Can Cem	275	$38⅛	38	38	
Can Cem p	685	$26¼	26	26	— ¼
Can Iron	1065	$21⅜	21	21⅜	+ ⅜
Can Malt	260	$22½	22½	22½	
C Packrs A	50	$87	87	87	+1½
Can Perm	925	$11⅜	11⅛	11⅜	— ⅛
CSL	100	$33¾	32⅞	33¼	— ⅛
CSL pr	100	$6	6	6	+ ⅛
C Brew	14005	$8	7⅞	7⅞	— ⅛
C Brew Ap	210	$40¼	40	40¼	+ ¼
C Brew Bp	75	$46½	46	46	— ½
CB Alum A	300	$15¾	15⅝	15⅝	— ⅛
CB Al A w	1589	76	60	70	—20
CB Al B w	685	80	70	80	—10
Cdn Can A	100	$12½	12⅛	12½	
C Chem w	325	405	400	400	
C Coniaur	1060	120	120	120	— 5
CC Manag	25	$69½	69¼	69½	
C Curtiss	1500	80	80	80	+ 1
C Dredge	1100	450	450	450	
Cdn Equity	1630	340	335	340	+ 5
C Found	100	$7	7	7	
C Found pr	z30	$16½	16½	16½	
CGE	z10	$40	40	40	
CG Invest	270	$58¼	57¼	57¼	— ⅜
C Hydro	220	$19¾	19¼	19⅜	+ ⅛
C Imp Bnk	6480	$14¼	13⅞	13⅞	— ⅛
C Ind Gas	224	$11⅞	11⅜	11⅜	
CIL	478	$20¾	20½	20½	+ ⅛
C Marconi	927	$5⅞	5⅜	5⅝	
CPR	3631	$73½	72⅜	73	— ⅜
CPR pr	2020	$9⅝	9⅜	9½	+ ⅛
C Petrofin	1065	$15¼	15	15¼	+ ⅛
Cdn Tire	100	$27	27	27	
Cdn Tire A	2066	$25⅜	25¼	25⅜	+ ⅜
C Utilities	250	$40	40	40	— ½
C Util 4¼ p	z10	$72	72	72	
CWN Gas	225	$18¼	18¼	18¼	
CWN 5½ p	225	$20	20	20	+ 1
C Westing	z25	$18	18	18	
Cti Fund A	100	$9½	9½	9½	
Chat-Gal	165	$10	10	10	— ⅛
Chemcell	1500	$10⅝	10½	10⅝	+ ⅛
Chrysler	207	$54	54	54	— ¼
Chem 175 p	100	$31	31	31	
Clairton	100	$10⅜	10⅜	10⅜	+ ⅛
Clairton w	150	650	650	650	—50
Codville A	600	480	475	480	+ 5
Columbia	920	455	450	450	
Columbi p	150	$18⅝	16⅞	16⅝	+ ⅛
Cominco	2245	$29¾	29¼	29¾	— ⅛
Computr	150	$8⅝	8⅜	8⅝	— ⅛
Con Bldg	200	130	130	130	+ 5
Con Bldg w	201	30	30	30	
Con Paper	277	$37	36½	37	+ ⅛
Con Pap w	500	640	630	635	
C Pape p	29500	$25⅜	25¼	25⅜	+ ⅜
Cons Gas	5732	$20¼	19⅞	20⅛	
Corby vt	25	$31¼	31¼	31¼	+ ⅛
Corby B	25	$25½	25½	25½	— ¾
Coronatn	460	160	160	160	
Corontn p	100	$10½	10½	10½	— ⅛
Coron 2w	100	22	22	22	— 3
Craig Bit	300	310	310	310	+ 5
Crain R L	1220	$52½	52⅜	52½	— ⅛
Crestbrk	1525	$7⅛	7⅛	7⅛	
Crow Nest	1500	$19⅝	19¼	19⅜	+ ⅛
Crush Intl	985	$12¼	12¼	12⅜	+ ⅛
Cygnus A	580	385	375	385	+10
Cygnus B	z34	$7	7	7	
Dale-R pr	400	$8⅝	8⅝	8⅝	
Debhld B p	50	$98⅝	98⅝	98⅝	
Delta E	24130	425	370	380	—40
Distl Seag	2344	$39½	39	39½	— ⅛
Dome Pete	1272	$58	58	58½	—1½
D Bridge	z25	$18⅜	18⅜	18⅜	
Dofasco	6022	$25¼	24⅞	25¼	+ ⅛
Dofasco p	100	$94	94	94	
Dom Glass	565	$10⅝	10½	10½	— ⅛
Dom Lime	100	260	260	260	+10
Dosco	300	$7	7	7	+ ⅛
Dom Store	1780	$17⅞	17¼	17¼	— ½
Domtar	4821	$14⅜	14⅛	14⅜	+ ⅛
D Textile	1287	$22¼	22¼	22½	— ⅛
Dupont	336	$30	29½	29¼	— ⅜
Eddy Mtch	25	$32½	32½	32½	+ ⅛
Electro ltd	330	$13¾	13⅜	13½	+ ⅜
Emco	1105	$16⅜	16½	16½	+ ⅛
Exquisite	105	$6	6	6	
Exquite w	200	125	125	125	+10

F—J

Fairbnk M	z24	$6½	6½	6½	
Falcon	937	$94	93½	93½	
Fam Play	1651	$38	36⅞	38	+1⅜
Fed Grain	2100	$6½	6	6	
Fibre	100	225	225	225	—25
Fleet Mfg	6750	185	175	185	+ 5
Ford Cnda	221	$180	178	180	+ 2
FPE Pfcn	245	$27½	27⅛	27½	+ ¼
FPE Pn pr	185	$110	109	109	— 1
Fraser	z1	$22¾	22¼	22¼	
Frontier	100	310	310	310	+10
Gen Baker	1040	$5½	5½	5½	
G Develop	125	$13½	13½	13½	
GMC	175	$9½	9½	9½	+ ⅛
Globe Env	500	$8⅝	8⅝	8⅝	— ⅛
Goodyear	18	$214	214	214	
G Mckay A	100	$6⅞	6⅞	6⅞	+ ⅝
Greb Ind	125	$7¾	7¾	7¾	— ¼
GL Paper	138	$24	24	24	
GL Power	285	$23	22⅞	23½	
GNGas A p	200	$23½	23¼	23½	
Gt W Life	65	$36	36	36	— 1
Greyhnd	4450	$14⅞	14⅝	14⅜	+ ⅛
Guar Trst	1035	$9¾	9¼	9¾	— ⅛
Hand Chm	100	$5¼	5¼	5¼	+ ⅛
Hard Carp	250	$16	16	16	
Hard Crp A	200	$13	13	13	
Hawker S	2563	380	370	370	— 5
Hays Dna	644	$12¼	12⅜	12¼	+ ⅛
Home A	826	$21¼	21⅛	21¼	+ ⅜
Home B	383	$22¾	22¾	22¾	
Horne Pit	3900	360	355	355	+ 5
H Bay Co	920	$19¾	19⅜	19⅝	
HB Oil Gas	810	$37¼	36¾	37¼	+ ⅜
Huron Eri	1210	$10	9⅝	10	+ ⅛
Husky Oil	6365	$19¾	19	19¼	+ ⅛
Husky A pr	70	$51¼	51	51	+ 1
Husky B pr	110	$51⅛	51	51½	+ ¼
Husky C pr	425	$65	63	65	+ 2
Husky D w	3331	$10	960	995	+20
Imbrex	550	$6⅝	6	6	— ⅛
Imp Oil	2446	$65	63⅝	63¾	— ¼
Imp Tob	2570	$14⅜	14⅛	14⅜	— ⅛
Ind Accept	2202	$24⅛	23⅞	24	+ ⅝
Ind Adhes	200	$7	7	7	— ⅛
Ind Mineri	1755	$15	14⅜	14⅜	+ ⅛
Ind Wire	7514	$5¼	470	475	—37
Ingersoll	255	$26⅞	25	26½	+ ⅛
Inglis	2625	$10⅝	9⅞	10⅜	+ ⅜
Inland Gas	3820	$12	11⅞	11⅞	+ ⅛
Inland G p	100	$17⅛	17⅛	17⅛	+ ⅜
Inspiratin	1300	175	175	175	
Inspiratn p	275	$22⅜	22⅜	22⅜	
Intr City pr	1530	$18	18	18	— ¼
Int Bronz p	100	$25	25	25	— ¼
IIsM	25	$345	534	545	
IMC	225	$39	38½	38⅝	
Int Nickel	1851	$111½	110	111⅜	+1⅜
I Util	18870	$39⅞	38½	39½	+1½
Int Util pr	3475	$39⅝	38⅜	39½	+1¼
Intpr Pipe	2900	$23⅜	23¼	23⅜	+ ⅛
Int Pipe w	1855	$11	10⅞	10⅝	
Inipr. Steel	3449	440	415	415	
Inv Grp A	3310	$9⅝	9⅜	9⅜	
ITL Ind	1425	$37⅞	37¼	37½	
Jamaic PS	200	$15⅛	15⅛	15⅛	
James Stl	845	425	425	425	
Jeff	10634	$53	52½	52⅝	— ⅜
Jeffersn w	3065	$44	43¼	43½	+ ⅛
Jockey C	1916	320	315	315	
Jockey A p	100	$9	9	9	— ⅛
Jockey 2 p	400	$7½	7½	7½	

K—N

Kelly D A	3680	35¾	5½	5⅝	— ⅛
Kelsey H	1325	$16	15½	16	
Labatt	556	$29	28⅜	29	+ ⅛
Lafarge	525	$16¼	16¼	16½	+ ⅛
Lafarge A	400	$11⅝	11⅜	11⅜	+ ⅛
LOnt Cem	500	440	435	440	
Lambton	500	35	470	5	+30
Laura Sec	z57	$13	12⅜	13	
Lau Fin	830	475	475	475	—10
Lau Fn 6¼	100	$14⅜	14⅜	14⅜	+ 1
Lau F 1.25	100	$12¼	12¼	12¼	
Lau Fn 140	100	$14	14	14	
Levy	2235	$26¼	26	26½	
Levy A pr	140	$10⅝	10⅜	10⅝	
Levy B pr	675	$24⅛	24	24⅛	+ ⅛
Life Invest	300	$7⅛	7⅛	7⅛	
Life Inv wt	1000	155	155	155	
Livingsto	140	$12⅜	12⅜	12⅜	+ ⅜
Lob Co A	916	$7⅜	7¼	7⅜	
Lob Co B	2000	$7⅜	7¼	7⅜	
Lob Co pr	210	$43¾	43½	43⅝	
Lob G A pr	100	$27½	27½	27½	
Lob G B pr	100	$27	26⅝	26⅝	— ¼
Lob Inc	200	$7¼	7¼	7¼	
Loeb M	3725	$12½	12⅜	12⅜	
Maclarn A	100	$20	20	20	
MB Ltd	723	$28	28	28	
Maher	850	$12	12	12	
Manoir In	3725	365	350	365	+ 20
M Lf Gard	200	$29¼	29¼	29¼	
M Lf Mills	500	$18½	18¼	18½	
Maritime	z2	$21¼	21¼	21¼	
Mass-Fer	2713	$22	21½	22	+ ⅜
McCabe	200	86⅜	6⅜	6⅝	— ⅛
MEPC	400	325	315	315	—15
Met Stores	675	$25	25	25	
Mitt Brick	600	385	385	385	
Molson A	1410	$22½	21½	21½	— 1
Molson B	z80	$22⅜	22⅛	22⅜	
Mon Food	1250	$10¼	10⅛	10¼	
Montex	4236	220	215	220	+ 5
Mont Loco	315	$15⅛	15⅛	15½	
Mont Trst	500	$16	16	16	+ ⅛
Morse A	215	$25⅜	25	25⅜	+ ⅛
Moore	4607	$33	32⅝	33	— ⅛
Morse pr	z10	$40½	40½	40½	
Morse B pr	100	$37	37	37	— ⅛
Murphy	950	$7	6⅝	6⅝	— ⅛
Mrphy Pr	45	$26	26	26	
Nabrs Dig	z55	450	440	450	
Nt Contain	2736	$9¼	9	9	
Nt Contn w	400	575	540	540	+ 5
Nat Drug	z12	$9⅝	9⅝	9⅝	
Nat Drug p	150	$13	13	13	
Nat Trust	285	m2¼	18¼	18½	+ ¼
Neon	900	$7⅜	7½	7⅝	— ⅛
NB Tel	z62	$15¼	15	15	
Noranda	1871	$35⅞	35⅜	35⅝	— ⅛
Nor Cti G	5760	$12¼	12	12	— ⅛
Nor Cti G p	175	$22	22	22	
Nor Cti 65p	25	$43	43	43	
Nor Tar Ch	100	$6	6	6	+ ⅛
Nor Tar pr	z20	$21	21	21	

O—S

Ocean Cm	z50	$21	21	21	
Ogilvie	835	$13	13	13	— ⅛
Ont Steel	225	$26	26	26	— ⅛
Ont Store	600	400	400	400	
Oshawa A	1680	$44⅞	44	44⅝	— ⅝
Pac P	11799	$17¾	17¼	17¾	+ ⅛
Pac Pete w	300	550	525	550	+25
Pembina	2000	$14⅜	14⅛	14⅜	— ⅛
Pow Corp	3890	$10⅜	10⅛	10⅛	— ⅛
Phillips Cb	75	556	56	56	
Pow Crp pr	50	$35½	35¼	35½	
Prem Iron	1000	190	180	190	+ 5
Price Com	1084	$12⅝	12⅝	12⅝	
QN Gas	940	$10⅜	10¼	10⅜	— ⅛
QN Gs 6½w	100	295	295	295	— 5
Rank Org	7727	$6⅞	6	6½	— ⅛
Rapid Grp	100	$5¼	5¼	5¼	
Rapid Gr A	300	$8⅝	8⅝	8⅝	
Reichhold	495	$32⅜	31⅞	32⅜	+ ⅝
Revenu	13590	$15¾	14⅛	15	—1¼
Revenue w	300	$11	10⅜	10⅝	— ⅝
Robertson	275	$25	25	25	
R Nodwell	1311	280	200	275	+90
R L Liftle	z25	$10	10	10	
Rolland	100	$10¼	10¼	10¼	
Ronald Fd	z65	$13¾	13¾	13¾	
Romfield	400	22	22	22	
Rothman	100	$27½	27½	27½	
Royal Bnk	3183	$17	16¾	16⅝	— ⅛
Ryl Oak A	100	$9	9	9	+ 1
Ryl T M	300	$16¾	16⅝	16⅝	— ⅛
StL Cem A	100	$23¾	23¾	23¾	+ ½
StL Cem w	150	330	250	350	+35
Salada	2950	$10⅛	10⅛	10⅝	— ⅛
Sayvette	500	300	300	300	
Scot York	300	$15¼	15¼	15¼	+ ⅛
Selkirk A	100	$14¾	14⅜	14⅝	— ⅝
Shaw LE A	100	$8½	8½	8½	
Shell Inv p	600	$32	31¾	31⅝	— ⅛
Shell Inv w	2823	$11	10¾	11	
Shell Can	1819	$28½	28	28½	
Shop Save	401	$14½	14	14¼	+ ⅛
Shopper Ct	500	370	355	355	+ 5
Shuily's	100	185	185	185	—15
Silverwd A	z50	$15½	15⅝	15½	
Simpsons	1003	$30⅞	30⅜	30⅝	+ ⅛
Simpson S	746	$19	19	19	
Simp Srs rt	718	66	64	64	— 1
SKD Mfg	150	$6½	6½	6½	
Slater Stl	1107	$11⅛	11⅛	11⅜	
Sogemine	106	$14¼	14¼	14¼	— ⅛
Southam	25	$45¼	45¼	45¼	
Stafford	100	340	340	340	
St Paving	300	$7¾	7	7	— ½
ST Radio	75	$35	34	35	+ ⅝
Stly Brock	275	$8	7¾	7¾	
Steel Can	7193	$34⅞	24¾	24¾	+ ⅛
Steinhg A	2050	$18⅞	18½	18½	— ⅛
Stuart Oil	z5	$39½	39½	39½	
Suptest od	835	$25⅞	25½	25⅝	— ⅜

T—Z

Tamblyn	500	$27	26	27	+ 1
Territory	2000	13½	13	13	
Texaco	1586	$39½	29¼	29½	
Texmt	41150	102	96	100	+ 1
Thom N P	1410	$30½	29¾	29¾	— ½
Tombill	2400	99	88	99	
TT Tailors	175	$24	24	24	— ½
Tone Craft	1500	85	485	485	—15
Tor Dm Bk	1155	$14	13⅞	14	
Tor Iron W	150	$31	31	31	— ⅛
Torbrit	2500	63	59	63	+ 2
Tormont	2000	6	6	6	+ 1
Towag	44825	42	36	39	+ 4
Traders A	1475	8⅝	8⅝	8⅝	
Trader 65 w	100	140	140	140	+15
Trader 66 w	400	225	225	225	+ 6
Transair	927	$5¼	5	5¼	+ ⅛
Tr Can PL	1596	$31¼	30⅜	30⅞	— ⅛
Tr Can Pl p	213	$47⅜	47	47	— ⅛
Tr Can P w	100	910	910	910	
Trans Mt	5700	$21¼	21½	21¾	
Trans PPL	300	$8⅝	8⅝	8⅝	+ ⅛
Tribag	1400	116	113	116	+ 3
Trin C	113600	23	17	20½	— 3
Tru-Wall	200	240	240	240	
UNAce 2p	222	265	265	265	
U Mining	3000	28	28	28	
U Asbestos	6484	500	480	490	— 5
U Buffad	51560	47	43	46½	+ 2½
Un Carbid	860	$19⅞	19¾	19¾	— ⅛
Un Gas	4660	$15¾	14⅜	15⅛	— ⅛
UGas A pr	100	$50⅛	50½	50½	+ ⅛
Union Oil	220	$42	41½	42	+ ⅛
Un Wburn	1288	$6	5⅞	6	+ ⅛
U Sections	1775	$8	7⅞	7⅞	+ ⅛
Versafd	870	95⅜	9¼	9⅜	
Venez pr	195	250	250	250	+15
Versatile	1120	$40	39¼	40	+ ¼
Walnoco O	3300	83	80	80	— 4
Walk GW	3376	$36	35½	35¾	— ⅛
Wat Equip	400	55	480	460	—65
Westerst	9907	$30⅜	28¾	30⅜	+1⅛
West Ind	2000	27	16½	17	+ 1
Weut Ind A	100	370	370	370	— 5
Westeel	420	325	25	25	— ⅛
W Brdcast	835	$17⅛	17⅜	17⅛	+ ⅛
W Cdn Seed	650	235	235	235	
W Pacific	2795	$7	6⅞	6⅞	
WSupplA	200	$9½	9½	9½	— ⅛
Weston A	1240	$18¾	18½	18¾	— ⅛
Weston B	880	$19⅝	19	19	
White Pas	z25	$18	18	18	
Woodwd A	2780	$15¼	15	15	— ¼
York Lam B	100	185	185	185	
Zellers	620	$30¼	30	30	+ ⅛
Zenith	9000	260	245	250	+ 5

FOCEIGN TRADING

Dominion	100	$7	7	7	—1
Falcnbdge	100	$95¾	95¾	95¾	+1½
Laurentide	200	$67	67	67	
Moore Co	100	$33½	33¼	33½	+ ⅜
Cent. Del	400	$21¼	20⅞	21¼	+1
Agnico	400	155	155	155	—3
Cons Neg	1800	110	110	110	—1
Campbl	4000	965	965	965	—20
Craigmt	100	13	13	13	
Deldona	100	235	235	235	+85
Discovery	300	135	135	135	+15
East Sull	700	550	350	550	
Kerr Add	200	$16	15⅞	15⅞	— ⅛
Kid Cop	100	77	77	77	—3
Multi M	100	180	180	180	+15
Macassa	700	165	165	165	+25
Porcupine	1000	10	10	10	
Northgate	1300	900	850	900	+60
N Rank	500	35	35	35	+4
Pamour	100	230	230	230	+23
Sullivan	600	460	455	460	—15
Steep R	100	670	670	670	+10
Pine Point	11	$55	55	55	
Teck Corp	200	495	495	495	—35
Upp Can	100	170	170	170	
Yellowknfe	100	295	295	295	+5

MINES

A—B

Acad Uran	1333	4	4	4	
Accra	2000	10	10	10	— ½
Acme	37500	18½	18	18	— ½
Advocate	100	290	290	290	— 5
Aetna Inv	z100	55	55	55	
Agena Mg	z133	11	11	11	
Agnico	600	150	147	147	— 7
All Pitch	2000	11	11	11	
Ang Am	123700	27	15	22	+8½
Ang UD	20700	32	73	82	+ 9
Area	3625	435	420	435	+15
Arg. y	1200	80	80	80	+ 2
Armore	51266	24	22	24	+ 2
A. Arc	44310	27	21½	26½	+ 6
Atl C Cop	4800	65	65	65	+ 2
Aunor	2300	248	240	242	+ 4
Bankeno	2200	75	75	75	
Bankfield	9000	10	9	9	—1½
Barnat	1000	38	38	38	+ 2
Belcher	2410	32½	32	32½	
Belletere	5700	25	23	25	+ 1
Bethlm	2010	635	620	620	— 5
Big Nama	2750	28	26	28	+2½
Bl Bay	27500	9	7½	9	+ 1
BL Hawk	3700	28	28	28	+ ½
Bounty Ex	1000	16½	16½	16½	+ ½
Bralorne	7200	159	154	157	+ 3
Br Reef	237806	44	33¼	44	+10
Brunswk	2900	600	595	595	— 5
Bunk H	106600	29	20½	22	+1½

C—E

Calmor D	z50	45	45	45	
C Mines	268216	118	106	108	— 7
Camflo	1450	335	325	325	—10
Camp Chib	606	875	875	875	+25
Camp RL	z100	$21	21	21	
C Lung	12650	224	217	217	— 8
C Dyno	500	171	170	170	+ 5
C Jamiesn	900	88	88	88	
C Keely	10000	9	8	8½	— ½
C Lencourt	8500	17½	17	17	
C Nlsto	104700	38	34	38	+ 3
Candor	16363	18	16½	17½	— ½
Can-fer	3600	117	115	116	— 1
Cantri M	91000	22	17	21	+ 4
Capt	19700	27	19	19	
Cassiar	1490	$17⅞	17¼	17¼	+ ⅛
Cent Pat	2800	169	165	166	+ 4
Chestvl	27934	34	32	34	+2½
Chib Kay	3000	14	14	14	+1½
Chib M	3700	60	60	60	+ 1
Chimo	3900	78	74	74	— 2
Chrom	100	175	175	175	
Coch Will	4300	115	99	115	+19
Coin Lake	4250	18	17	17½	+1½
Comb Met	1000	18½	18⅜	18½	+1½
Conja	11300	62	58	62	+ 2
Corigo	80700	45½	43¾	44	— 1
C Bellek	1000	7	7	7	
C Call	15500	14	12	14	+ 2
Con Fardy	5412	320	300	320	+10
Con Gillies	6520	6½	6	6½	+1½
C Hall	28700	57	54	55	— 2
C Mogul	14780	400	375	395	+25
C Morisn	8700	475	465	465	+ 5
C Nep	274666	95	80	88	— 6
Cn Nichol	6000	15½	14½	15	— ½
C Rambler	2500	125	120	125	+ 2
C

150 HOUSES FOR SALE

C O L O N Y 386-3231 1800 BLANSHARD REALTY

NORTHRIDGE

Delightful, de luxe split level family home, 3 bedrooms, 1½ bathrooms. Rumpus room. Landscaped and lovely for $23,500! Call JOYCE MILLER 386-3231 or 477-6161.

OAK BAY $16,250

JUST LISTED. 2 - bedroom stucco home PLUS 2 RMS. in full basement. Living rm. with UNIQUE brick fireplace. Dining rm. has built-in China Cabinet. Elec. kitchen with eating area. Drive-in garage. Hurry call JEAN HICKEY 386-8358 or 386-3231.

THREE LEVELS NEW LISTING

Can you visualize tall Firs and a glimpse of Sea? This 1400 sq. ft., 3 bedroom home was built for family living rith a 22x14 retreat for Mother and Dad. 2 bedrooms have built-in chests. There is a 16x12 living room with fireplace, large kitchen and divided dining area. 16x17 finished rec. room. Large separate garage and workshop. About 10 mins. from town. Close to Thetis Lake. $21,500. Please call WANDA STARR 386-3231.

MT. DOUGLAS $14,900

Cute and cozy 2-BR. retirement or starter. 14x17 Living Rm. with F.P., electric kitchen with nook, bsmt. with utility and small sulk room. O.O.M., large insulated garage. Lot approx. 93x184 with fruit trees. MRS. FRASER, 386-3231 or 477-6161.

MONARCH PLACE NEW LISTING

1200 square foot, three-bedroom home. Only nine years old. Large living-room with stone fireplace, Dining area and compact elec. kitchen. Natural setting adjoining park-like area. Close to the beach. Full price $17,300. Call REX W. HUGHES 386-3231 or 479-3576.

GORGE AREA 2 BEDRMS.—$13,500

Older remodelled home in nice condition. One floor plan. Full basement, O.O.H. A pleasure to show. Please call IRENE DALZIEL 384-8692 or 386-3231.

NEW LISTING QUEENSWOOD—$17,300

Trees and seclusion lend charm to this 1210 sq. ft., 3-bedroom home. 18x12 living rm. with brick fireplace, dining area. 12x8. Bright family size kitchen with double sink. Utility rm. Hurry, call JEAN HICKEY 386-8358 or 386-3231.

ESQUIMALT $13,900

This clear title bungalow is ideal for a small family or retired couple. Lovely landscaping enhances this original stucco, 2-bedroom home. Oodles of cupboard space and dinette make this kitchen a step-saver. Living room is spacious and bright. Your down payment may be just right. Call FRANCEY SALYNIUK 386-3231 or 384-9549.

GARDEN—LOVER'S PARADISE!

At one time the livelihood of a nurseryman, this property in VIEW ROYAL has almost everything that grows! Rock formation gives unusual charm, Double corner sloping lot; high location. Trees and shrubs provide seclusion. Quiet area. Steam-heated greenhouse. 4-roomed home in harmony with garden. Call quickly for exciting details of this good buy at only $10,500. WINIFRED KNOX, 386-3231 or 388-5235.

SEAFARERS RETREAT

HIGH ON THE ROCKS ABOVE KING GEORGE TERRACE

First time offered. only two years old. This 1,400 square foot masterpeice commands an unobstructed view of the colorful Juan de Fuca Straits. From the comfort of your easy chair in the Captain's Lounge you can sit and view local marine traffic as well as deep sea shipping. Bearing dead ahead lies the beauty of the snow capped Olympics while off your port bow you see the tide ravaged Trial Island light. To starboard you command a view of our coastal marine pilots boarding foreign ships inbound from the broad Pacific.

From the open beams of the upper deck head to the Bosun's Locker below deck this home was designed to meet the approval of the most discriminating Master.

Features too numerous to mention have been added for the comfort and pleasure of the Captain's Lady.

Crew's quarters and extra heads will accommodate a full compliment.

This property is priced to sell $37,500.

For appointment to view call REX W. HUGHES, 479-3376 or 386-3231.

ROYAL OAK
$18,900 with valley-view
Just off the West Saanich Rd.

4 bedrooms (2 up and 2 down). Could very easily have a 5th bedrm. Cathedral entrance with double front door. Large panelled living rm. looking out over valley. Dining rm. with large sundeck. Recreation rm. needs finishing. Enclosed carport underneath sundeck makes good play area. Large separate combination workshop, garage. 7 year old home in excellent condition. Dutch clean too. Located on quiet street. Good size lot.
J. Ettema 383-7115
ETTEMA REALTY
Old-fashioned, dependable service

TIRED OF LOOKING?

Custom build exactly what you want and save hundreds of dollars. Enquire about our prime building locations.
Kasapi Construction Co. Ltd.
Call 386-6191
Ask for Jack Davis

GORGE

A solidly built 5-room siding bungalow with full high basement situated on a large lot in this popular area. Home consists of living rm., dining rm., electric kitchen and 2 bedrms. Full basement has extra bedroom, new oil furnace. Home is bright and clean throughout. Large lot has fruit trees and separate garage. Exceptional value with terms priced at $12,950. M. E. Braithwaite, Financial Survey Ltd., 384-9305. Res. 382-7645.

150 HOUSES FOR SALE

DICKIE AGENCIES LTD.
919 Fort 382-4312

GORDON HEAD ESTATE

Almost ½ acre — (up to .98 acre available), dignified home of 8 rooms, full basement, oil hot water heat. LARGE SWIMMING POOL WITH COMPLETE FILTER SYSTEM.

In more detail:
—4 bedrooms, 3 bathrooms.
—Large dining and family room.
—Conservatory.
—Five star kitchen, plumbed and wired for Washer and Dryer.
—Gleaming white oak floors and wall to wall carpet.
—Unoccupied since completely decorated by professional firm of decorators.
—Majestic trees, iron gates, circular driveway.

Full Price $25,000 (and extra $6,600 for complete .98 of acre).

CALL DOUG DICKIE
386-9558 Res. 382-7822

FAIRFIELD 7 ROOMS $15,500 — REDUCED

—3 large bedrooms and bathroom up.
—Large kitchen with breakfast rm.
—Large living room-dining room.
—Deep lot with vegetable garden.

PLEASE CALL
NORM ISHERWOOD 384-4616 Res.
DOUG Dickie 386-9558 Res.
382-7822 OFFICE

SIDNEY—BRAND NEW CATHEDRAL ENTRANCE $17,500

Lovely two-bedroom home with sparkling hardwood floors. Very attractive fireplace in large living room. Tinted textured plaster. Roughed-in plumbing in basement with space for additional rooms. On sewer Try $2,500 DOWN. To view call Shirley Davis, Off. 382-4312 res. 388-4872.

KER & STEPHENSON LIMITED
385-3411
SERVING VICTORIA FOR OVER 60 YEARS

LANSDOWNE SLOPE OAK BAY

Do you wish to locate in Oak Bay? See this lovely bungalow with outstanding views. Consists of 3 bedrooms, large living room and dining area in live. Very smart kitchen with a beautiful adjoining family room. On-4-pce bathroom full cement basement, wall to wall carpets over hardwood floors. Fully landscaped. Asking price

$28,500

To view contact Russ Fitzsimmons 385-3411 anytime.

OWNERS TRANSFERRED $19,750
Immediate Possession

Situated in Glenmanor Park, Colwood, where taxes are low, roads are paved and lots are treed. Both of these homes are only 1 year old and built by Hucker Construction.

1—Three-bedroom split level, fully landscaped. $14,000 mortgage. Monthly payments $106.72.

2—Three-bedroom cathedral entrance, 1,172 sq. ft. Landscaped. $13,000 mortgage. Monthly payments $108 P.I.T. Additional financing can be arranged on both these homes.

H. BLAKE 478-1272
OLYMPIC HOMES LTD.
1015 Fort Street.

CLARKE & WALLACE
REALTY LTD.
620 Broughton St. 385-8794
Across from Eaton's Car Park

FOR RETIREMENT
OR STARTER — DRIVE BY
2584 SELWYN RD.

There's a lovely 2-bedroom bungalow on large lot, surrounded by trees and well-kept garden, offering privacy and seclusion. Asking $11,900. For more information call Leo Pigeri. 385-5622, or Ed. Roberts 383-0696, or office 385-8794.

LAKE HILL GEM
BUY OF TODAY. Smart 2-bedroom spacious stucco, newly painted, in A-1 condition. OOM furnace. Fireplace, lovely modern cab. elec. kitchen with dining area. Utility plumbed for washer etc. IDEAL FOR COUPLE. Near Town and Country Shopping, or Quadra St. Terms. Price $11,500. McCandless Realty, 830 Fort, 383-6111, Eves, 384-5855.

B. C. LAND
INVESTMENT AGENCY LTD.
922 GOVERNMENT STREET

BY OWNER — $19,700
3-BEDROOM, 1½-BATH., 5-YEAR-old, split-level home. Living room with fireplace, separate dining room, step-saving, electrical kitchen. Beautiful sundeck. Home situated on sewer and well - landscaped lot. 6½% N.H.A. mortgage. Phone 477-5561 for appointment to view. Principals only.

5 NEW HOMES
7 per cent NHA Mortgages
Different Locations
Priced $19,500 and up
Down Payments as low as $1,500.
For more information phone P. Polet.
479-7151, residence 652-1497.

JUBILEE—HOME PLUS IN-LAW SUITE

2 and 1 bedroom side by side. Fridges and stoves included, oil furnace. $12,600. Call C. Warren, 385-3435. P. R. Brown and Sons Ltd. 762 Fort St.

$1,500 down, $120 per month, 6-year-old stucco home. 4 bedrooms, 19x12 LR, large kitchen, finished rumpus room. Treed lot off Jacklin Rd., Langford. Call WINIFRED KNOX 388-5235 or 386-3231.

COLONY REALTY LTD.

LOVELY OLD FAMILY HOME. Tudor style. 5 bedrooms. 2 bathrooms or legal duplex. 2624 Fernwood. $2,900 down payment or will accept trade. What have you? Phone owner, 384-0028 between 9-10 a.m. or 7-9.

MODERN 2-BEDROOM HOME ON large corner lot, quiet district. Phone after 7 p.m., 479-1486.

NEW 2 - BEDROOM HOME. FULL basement with drive-in garage. Ph. 658-5120.

151 COUNTRY HOMES AND PROPERTIES

"CHARM AND BEAUTY"

Charm is the word for this lovely bungalow on 1.7 acres of land. Beauty describes the antique furniture. Large living room with floor to ceiling stone fireplace, two bedrooms and den. An electric range, fridge, washer, drier, deep freeze plus five rooms of excellent period furniture with a piano! Peace and quiet but only 20 minutes from Town and Country. For full information and viewing call J. Lobb (386-1852 home). The full price is only $17,500 — believe it or not.
George Randall Ltd. 384-8109

13 ACRES JUST OFF GRANT Road near golf course, Sooke village, and ocean. Water and power. Large apple orchard, balance wooded, several large Douglas firs. Lovely secluded residential area. Price $9,000, low down payment, balance easy terms. Phone non-resident owner at 642-3232, or write Box 303, Sooke.

SIDNEY REALTY LTD.
Specialists in retirement properties in Central and North Saanich. Ph. 656-2622 Sidney.

2-BEDROOM BUNGALOW ON AN acre lot. City services. Adjacent lots available. Owner 477-4641.

151 COUNTRY HOMES AND PROPERTIES

BRENTWOOD BAY
ATTENTION
V.L.A. BUYERS

I—5-yr.-old 4-bedroom home on 1 acre of cleared level land.
—20'x16' living rm. with F.P.
—12'x13' dining area.
—Cab. elect. kitchen.
—2 bathrooms, OOM heat.
PRICE $21,500 — TERMS

II—Immaculate 3-bedroom home on approx. ½ acre.
—16'x16' living rm. with F.P.
—Sep. dining rm., 3-pce. bath.
—Cab. kithen with B.A.
—O-O-m heat, utility rm.
PRICE $15,900 — TERMS

III—4-yr.-old 7-bedroom colonial style home on a large corner lot.
—21'x14' living rm. with FP.
—Sep. dining room, 17'x18' family rm.
—Cab. elect. kitchen with B.A.
—2 complete bathrooms, OOM Heat.
—Full high basement, dr.-in garage.
PRICE $30,900 WITH TERMS

To view any of the above, please call.
385-3435 A. VICKERS 652-2268
P. R. BROWN & SONS LTD.

NON-RESIDENT OWNER here to liquidate these choice properties at following reduced prices, and on low terms . . .

OCEAN VIEW TREED ESTATES

Cherry Point — 108'x490', only 500' to access road and ocean, magnificent marine view, the only ones left in this exclusive area. $2,550.

Sooke Road, 127'x360', 80' to water, only 18 miles to Victoria, $1950.

East Sooke, 280'x400., 200' to water, piped water and power, excellent soil. $3,500.

Near Whiffin Spit, 80'x135', perpetual view of ocean and Olympics. Only 80' to water. One of the finest small view estates on South Vancouver Island. $3,950.

All have lovely trees and are only ones left in these areas.
Owner Box 303, Sooke, or phone 642-3232.

152 WATERFRONT PROPERTIES

NEAR UVIC
SECLUDED
SHELTERED

Seldom available, almost impossible to duplicate, is this 3.36 acre property with its 525 ft. waterfront, easily traversable slope, large trees, amazing privacy. One owner residence, over 1,800 sq. ft., provides two bedrooms and panelled den with fireplace, large LR and a separate DR, wall-to-wall carpet throughout, all in immaculate condition. Many other features including thermopane windows in LR and DR. Price $79,000. View by appointment only with Wilfred Davis, at 388-4271 or 658-5276.

J. H. Whittome & Co. Ltd.
706 Fort Street

RETIREMENT INVESTMENT

Do you like our climate? The sea? The spectacular scenery? Do you want to return here to live? Then consider this! One of, if not the very last, close in true waterfront home-sites in the city is available now. 51'x115' level lot. You can buy now while the price is still reasonable and build when you are ready. Full price $11,950. Call J. Lobb 386-1852 home, 384-8109 office.

George Randall Ltd.

SHAWNIGAN LAKE

FULLY FURNISHED WATERFRONT COTTAGE, QUITE NEW. NATURAL WOOD PANELLED LIVING ROOM WITH GRANITE FIREPLACE, BEDROOM, BATHROOM, CABINET KITCHEN, MODERN PLUMBING, ELECTRIC HOT WATER, RANGE AND FRIG. 60' WATERFRONT WITH BOATHOUSE AND LANDING, GOOD BEACH. SOME TERMS ON PRICE, $12,500. CALL JOHN JAMES AT 382-2157 ANYTIME.
WESTERN HOMES LTD.

224' SEAFRONT — $5,950

"SATURNA SHORES." One-acre lots 145' to 224' seafrontage. As low as $300 down, bal. 6 yrs. All lots treed, and low to pleasant sloping shore line. Why settle for just another "city of small country lots"? At Saturna Shores, your lot will always retain its country dignity. For plan, phone 385-3471. Mr. Hawkes; D. HAWKES LTD., 817 Fort. Sub-list to fellow agents.

SEAFRONT WEST COAST RD.

Over 1,000 feet of superb ocean frontage with fine beaches and rocky promontories. Near Otter Point. Hydro services available. Owner may consider subdividing in three or four pieces. Large sign on property. Full price $45,000. Call Mr. Carpenter or Mr. Hope, 388-5555, anytime. B.C. LAND, 922 Gov't. St.

24.8 ACRES WITH 600' OF RIVER-front on beautiful Kokisilah River. 3 cabins. Approximate 3 acres cleared at river front. Good road to property. Just 1½ miles past west arm Shawnigan Lake. Asking only $13,500 with low down payment and take over agreement for sale. Suitable for church camp. Phone Wilis of Whitthomes, 388-4271. J. H. Whitthome and Co. Ltd., Victoria.

TOWNER PARK
1,255' SEAFRONTAGE
Foreshore Rights
3.8 acres
Beautiful Treed
Complete Seclusion
Price $66,000
Please call Mr. Gorely. 383-7174 or 477-6732.
F. N. CABELDU LTD.

WATERFRONT LOTS AND VIEW LOTS EAST SOOKE DISTRICT

These are QUALITY LOTS selling from $1,500 to $7,000. Several are LARGE ENOUGH FOR V.L.A. Please dial Cliff Stretch, 383-7436 or 382-9145, Victoria Realty Ltd.

LAST LOT OF ITS KIND IN VICtoria on Gordon Head. 87 feet of safe beach, good mooring. This well-treed lot has limitless developing possibilities of its magnificent view and quiet atmosphere. Full price $20,000 (firm), substantial cash down required. For full details write the owner at Victoria Press, Box 694.

BAZAN BAY AREA — EASY access to 116' of good beach. There is a solid 2-bedroom cottage with 100 amp service and a beautiful easterly view. The spring-fed well has concrete cribbing. Asking $22,500. ADELINE NICHOL, 652-2690, 388-4401. Shirley Philps Homefinders Ltd.

NORTH SAANICH
WATERFRONT

A neat and clean property in tip-top shape. Modern 3-bedroom bungalow of approximately 1500 sq. ft. Double plumbing. Property faces south with wonderful marine views. Price $32,500. Apply Mr. Burridge. F. N. Cabeldu Ltd., 383-7174.

LOVELY APPROXIMATE 1 ACRE waterfront lots, past Sooke in Sheringham Estates. Only 6 left. Magnificent views. Beautiful public beach. $4,000-$5,500 with only 10 per cent down or discount for cash. Easy monthly paymnents. Phone 477-1863 for map and prospectus.

WATERFRONT LOT, GORDON Head. Approx 1.5 acres, 125' waterfront, by 530' depth. Beautiful unobstructed views over Haro Strait. $27,500, terms. J. F. Cabeldu F. N. Cabeldu Ltd., 383-7174.

CITY WATERFRONT LOT, APproximately ½ acre, with older type of apartment house. Full price $32,500. 479-5387.

152 WATERFRONT PROPERTIES

HOME ON 35 ACRES WOODED property. 600 ft. waterfront. Sheltered mooring. Close to Campbell River shopping centre. $45,000. Terms. Victoria Press, Box 632.

Waterfront lot, 70x347, trees and seclusion, nice beach. On Hydro and water. Seagirt Rd., E. Sooke. Asking $5,000, terms if desired. MRS. FRASER 386-3231 or 477-1411. Colony Realty Ltd.

420' ON SOOKE BASIN, LOVELY trees, fine anchorage, 2 building sites. Price $20 per front foot. Owner: Box 303, Sooke, or Phone 642-3232.

TWO-BEDROOM SEAFRONT home on lovely sandy beach in popular fishing area. Good water, nicely treed lot. Price $12,000. G. P. Silke Box 736, Courtenay, B.C.

50 LOTS ON EAST SHORE OF Hornby Island. $2,500-$7,000. Terms. 10 per cent down. 382-7522, Hornby Island Holdings Ltd. 819 Fort.

153 WANTED TO BUY HOUSES

G.V. RENTAL HOME BUYERS LTD.
WISHES TO BUY:
FOR RENTAL PURPOSES

—2 bedroom, no-basement home under $10,000.

—Small cottage under $7,500.

—4-bedroom older home in good condition.

—3-bedroom full basement home in Haultain area.

If you are thinking of selling your home call 388-3212 RIGHT AWAY.

WANTED

(a) 3 bedroom and a two bedroom in Saanich.

(b) 3 bedroom and basement, prefer newer in Esquimalt.

(c) 3-bedroom home with large lot or acreage anywhere.

If you are considering selling I would appreciate a call

LLOYD ELLIS
658-8222 385-0022
John Bishop, Royal Oak Properties

2 URGENT REQUESTS

1. Sooke property, suitable to build V.L.A. for retired Army Colonel.

2. 3-4 bedrm home close to Elem. school, $24,000-$30,000 for family returning from East Coast.

MARIE MALBON
478-6907 or 385-9741
Henderson Realty

WANT ALL CASH?
WE WANT A NO STEP, NO BASEMENT, TWO BEDROOM RETIREMENT HOME WITH SMALL GARDEN, UP TO FIVE MILES OUT.
FOR A CLEAN, CASH DEAL, CALL OUR AGENT —
GEOFF BUCK
D. F. HANLEY AGENCIES LTD.
385-7761
A GENUINE REQUEST!

FAST, FAST, FAST RELIEF
FROM SELLING DELAYS!
Don't hang around waiting for your property to sell — use Multiple Listing for instant action. $100,000 a day sold in June — 1 home in 4 of these sold within 8 days, and fast sales usually mean better prices. To sell your home the modern way, contact any member of the Victoria Real Estate Board.

URGENT

This is a genuine request for a 3-bedroom, 1½ baths, full basement home up to $20,000. Older well-kept home preferred. Any good district with the exception of City, Fairfield or Esquimalt. Lee Forbes 385-1431 or 382-3541.
Quadra Realty Ltd.

I DON'T DRIVE

And I'm not fond of buses. Therefore I would like a 3-bedroom, full basement home within walking distance to town. My wife is up Island and is anxious that I find something this month. I have cash up to $20,000. If you can help please phone my agent, RAY SMITH at Northwestern Securities Ltd., 385-6741.

LISTINGS WANTED

I am in the fortunate (OR UNFORTUNATE) position of having more buyers than property to sell. FOR QUICK ACTION on the sale of your home or revenue property, and immediate inspection with NO OBLIGATION, call LOU BLOOMFIELD, 386-2955 or 382-8536 anytime.
MAYFAIR REALTY LTD.

DESPERATE

I have 2 clients with good down payments, who need 3-bedroom homes in the Colwood - Glen Lake area before school starts. Please call me if you want to sell.

Joyce Neill
386-3585
Metropolitan Realty Ltd.

NEED A SPECIALIST?

A specialize in home sales and will make every effort to get the top price for your home. Call right now for a free market evaluation. JOYCE MILLER, 386-3231 or 477-6161. COLONY REALTY LTD.

CASH CLIENTS UP TO ($17,000) are still looking for that 2 or 3 bedroom retirement home with basement. Must be close to bus and shops. Some seclusion. Cadboro Bay, Maplewood or even further north acceptable areas. Please call Jay Rogers at 385-9741. Henderson Realty.

ALL CASH

for a family-size bungalow with recreation room. Require 4 bedrooms. Prefer Esquimalt. Around $20,000. Please call

384-8126 MRS. McLEAN 384-6867
Pemberton, Holmes Ltd.
1002 Government Street.

NEWLYWEDS

Require a home by the end of the month, preferably in the View Royal or Langford area. If you can help please call GARY CARLSON, 385-6741 or 479-2043. Northwestern Securities Ltd.

CASH IN A HURRY

I will buy your 2 or 3-bedroom home for immediate cash if it is suitable for rental purposes. For fast action call my agent, Mr. Bill Hodgson 386-3231 or res. 385-8563. Colony Realty Ltd.

CASH CLIENTS

Will pay all cash or cash to mortgage for your 2 or 3-bedroom home with basement if possible. Call Victor Wong, 385-2458 or 479-6569.
Byron Price Realty

DESPERATE

A 4-BDRM home in Langford, $4,500 down. Vendors have sold and need accommodation. GARY CARLSON, 479-2043 or 385-6741. Northwestern Securities Ltd.

I AM LOOKING FOR A NEWER 2-bedroom home in Victoria. Prefer one with good garden. Up to $26,000 cash. Please contact my agent Edith Gutemar, Rithet Agencies Ltd., 382-4251 or evenings 385-8842.

I WILL BUY YOUR 2 OR 3-BEDroom home immediately for cash, if it's suitable for rental purposes. For fast action, call my agent, Ellwood Nault at Newstead Realty Ltd. 382-8117 anytime.

URGENT! 2 or 3-bedroom home, around $14,000, required for clients in Glen Lake, Langford or Colwood area. Please call Hazel Ravenhill or Henderson Realty 385-9741.

PLASTERER WANTS ANY HOUSE needing repairs, price no object, any district. Quadra Realty Ltd., 385-1431.

WANTED—OLDER HOMES NEEDing repairs between $6,000 and $10,000. Olympic Homes Ltd., Don Butler. Office 386-8385. Res. 477-3220.

2 OR 3 BEDROOM HOME. $500 cash, $60-$65 a month. Ph. 383-2663, 5-7 p.m.

PRIVATE — $2500 DOWN
Want 2-bedroom home up to 20 years, from owner. 385-6290.

THE PHONE NUMBER TO REMEMBER 386-2121— CLASSIFIED WANT ADS

153 WANTED TO BUY HOUSES

COLONY REALTY
1800 Blanshard St.

Executive home, 3 BRs, good area, for Vancouver family arriving mid-August. WINNIFRED KNOX 388-5235 or 386-3231.

No basement, 2 BR. home in Fairfield or Oak Bay. $10,000 cash. Call FLO PELLING, 386-3231 or 384-2437.

No basement, 'L'-shaped living-room, near bus. BETTY SILVER, 386-3231 or 385-2885.

Calgary couple need 2-3 Bedrm. older home, Burnside area, $10 $14,000. Call JEAN HICKEY 386-9358 or 386-3231.

Three clients need three smaller houses for cash up to $10,000. Phone URSULA LA LONDE, 386-3231.

NEEDED for retiring Army Sergeant, VLA property $15-$18,000, 2 or 3 bedroms. Call JEAN HICKEY 386-9358 or 386-3231.

5 bedrooms. Any good area. Large lot. $10,000 down. Prefer Tudor. Please call WANDA STARR 386-3231 or 478-5083.

URGENT! Cash client for 2 bdrm., no basement home Jubilee area. $9 - 10,000. Call now IRENE DALZIEL 384-8692 or 386-3231.

$45,000 . . . CASH . . .
URGENT! Active sea view, 3 bedrooms. Prefer one floor with large rooms. Please call WANDA STARR 386-3231 or 478-5083 anytime.

UPLANDS . . . To $40,000 for large older home for large young family. Please call WANDA STARR anytime at 386-3231 or 478-5083.

3-bedroom, full-basement, $16-18,000, possession by Aug. 12th. Call now. IRENE DALZIEL, 384-8692 or 386-3231.

2 or 3 bedrooms, basement, room for extra car and trailer, around $16,000. BETTY SILVER, 386-3231 or 385-2885.

URGENT. 4-BR home between Quadra and Belmont north of Fort for cash. Call URSULA LA LONDE, 386-3231 or 384-6758.

TO SELL NOW CALL
COLONY REALTY 386-3231

154 PROPERTY FOR SALE

LOTS

Good Selection of View Lots and Acreage now available.

BRENTWOOD
Properties Ltd.
7183 WEST SAANICH RD.
652-1141

METCHOSIN
CHOICE TWO ACRES
SEA VIEWS
WOODED PARKLAND
$1,500 DOWN
ONLY $5,700

Beautiful 2-acre parklike property in a natural high location and with outstanding views of Victoria, Port Angeles and the straits below. Located on Lisandra Rd. off Arden Rd. which runs off Rocky Point Rd. A CHOICE PROPERTY. Call J. Moore or D. Munro, ISLAND HOMES LTD. 386-7545 or 477-2223.

ATTRACTIVE VIEW LOTS
IN CENTRAL SAANICH
100x200 Only $3,900
Half Acre Only $4,300

GORDON HULME LTD.
Serving the Peninsula
OPEN SATURDAYS
2444 Beacon Ave., Sidney. 656-1154

2 LOTS
TEN MILE POINT
$7,000 EACH

Both lots are lightly treed. One may qualify for VLA. They shouldn't last a week at these prices. So call now.

DON TREGEAR, 477-1855
University Realty Ltd.

BUILDING PARADISE

Two beautiful adjoining one-acre lots, 102'x426' each acre.

Magnificent panoramas and wonderful seclusion. Near Observatory, stores and bus. MUST SELL. Ful price $9,600 cash.

Call HAROLD SIEMANN
386-7521 or Res. 479-2815

BOORMAN INVESTMENT CO. LTD.

BUILDERS — INVESTORS
1. 3 building lots by Nanaimo Golf Course. Nicely treed, partial seaview. On sewer. Priced at $20,200, together or 2 lots, $6,500 each, 1 lot $7,200. Easy terms.
2. Large property in Fairfield zoned for single family dwelling. Can be subdivided.

EDITH GUTEMAR, 382-4251.
Rithet Agencies Ltd.

NEW LOTS — First time offered, 80x165. Gordon Head, OFF FRENDALE RD., Marine Drive — treed setting — SOME SEA VIEW. Priced $5,250 and up. Call KEN JENSEN, ISLAND HOMES LTD., 386-7545, 386-6208.

2 LARGE RESIDENTIAL BUILDing lots with excellent view on a quiet cul-de-sac. Asking price $9,500 each. Phone J. D. Smith 385-6741 or eves. 383-5884 for further information.
Northwestern Securities Ltd.

JUST OFF GRANT RD. NEAR golf course, Sooke Village and ocean. 100 by 280 — lovely trees, light and power, $1150—low terms. Phone owner 642-3232.

SAANICH INLET PANORAMIC view lot, 1 acre. Private estate. Easy, close access to lovely beach. $9,000. Terms considered. 385-7195.

LOT ON STRATHMORE RD.—$2,000. There are only 18 left out of 44 lots. They won't last long. See the signs on the road.

SHAWNIGAN LAKE LOT, 118X150. Corner of Sarita and West Road. $1,000. Gardner Agencies Ltd., 384-1448 or 477-3626.

NICE TREED LOT ON SEWER. Corner Boleskine and Tennyson. 656-8198.

LOT ON CRAIGFLOWER AND Alderman. Sewer and storm drain. Custom house plans. 385-1910.

APPROX. ½ ACRES, CEDAR HILL Road at Mount Douglas Cross Road, $6,500. Phone 477-2144.

$2,950—N.H.A. CITY LOT, CORNER Shelbourne and Bay. Phone 383-8541 after 6 p.m.

.35 ACRE TREED SEAVIEW LOT. Central Saanich. By owner 383-2339.

154 PROPERTY FOR SALE

TRAILER LOT
LANGFORD

Situated on Rockingham Road. 75'x150' lot; previously had trailer situated upon. Landscaped, septic tank installed. Immediate possession. Price $3,300 cash. Ron Scatergood, 478-1974. Hagar and Swayne Ltd.

ESCAPE

To your wonderful, secluded, camping spot, your homesite of the future, 40 min. from Victoria overlooking Brentwood Bay, the new Willis Point Subdivision. Lots from $1950 as low as $500 down. Think of the future. Excl. agents G. Randall Ltd. 384-8109, Salesman Allan Klenman, 382-4693.

HALF-ACRE LOT
North Saanich
Mainwaring Road off Bazan Bay Road
Sign on lot
$4,100
Cash or terms,
$800 down, $75 per month.
Phone owner, 384-8639.

GRANT ROAD, 100X300, GRADED building site, all treed. Within 15 minutes of Sooke and Ocean. $1,500.

100x173 treed lot near Sooke Village, ocean and golf course. $850. Owner: Box 303, Sooke, or Phone 642-3232.

3 LOVELY LOTS AT VEYANESS and Stellys Cross Road. Beautifully treed. Sloping ready to build. Mortgage money available. One lot is VLA. Asking $4,000-$4,400 with terms. Wills of Whittomes, 388-4271. J. H. Whittome and Co., Ltd., Victoria.

CHOICE LOT

Tanlee Cres., Keating. .40 acre. All new homes, piped water, paved streets, $4,000.

Roy Hinchcliffe, 388-4271
J. H. Whittome and Co. Ltd.,
706 Fort St.

155 PROPERTY WANTED

LOTS WANTED
CASH AVAILABLE FOR LOTS IN ALL DISTRICTS. PROMPT INSPECTION AND QUICK DECISIONS. CALL NOW:
DON MESSAGE, 477-3715 OR
D. F. HANLEY AGENCIES LTD.
385-7761

CASH FOR YOUR ACREAGE AND LOTS
We want to build on them. We mean business!
Kasapi Construction Co. Ltd.
Phone 386-6191 Anytime

WE WANT AN APARTMENT SITE CLOSE IN. WE PAY CASH. KASAPI CONSTRUCTION CO., LTD., 386-6191.

Lots or Acreage in Any Area
Vickery & Sons Ltd.
385-1285 382-2613

CASH NOW FOR LOTS
Gilmour Const., 477-1606

156 ACREAGE FOR SALE AND WANTED

6½ ACRES ON GRANT ROAD IN Sooke, part of which has been Government approved for subdividing, also 28 subdivided lots adjoining. Power and water available. All wooded, lovely trees. Only five minutes to Golf course, half mile to Sooke, and ¾-mile to ocean. About the only subdivided lots near Sooke. Will sell acreage alone, or will include all or part of lots. A wonderful opportunity to make large profits. Will accept low down payment balance on any reasonable terms. No -resident owner here for short time. Phone 642-3232 or write to Box 303, Sooke.

KEMP LAKE RD.

Approx. 43 acres of flat land, excellent soil. 6-7 acres cleared, remainder in second growth. Road accesses on two sides of property. $12,000 terms. Call 382-8117 or 388-5042, Beverley Quinn, Newstead Realty Ltd.

AND YET ANOTHER URGENT REQUEST

Honestly, I do have a long list of sincere clients looking for acreage, ½ acre and up. Please call 382-8117 or 658-5776.

MRS. MARY HOLIZKI
NEWSTEAD REALTY LTD.

11.5 ACRES—$16,000
SOOKE RD., METCHOSIN

Rich bottom land pastures and trees with year 'round trout stream.

Leach & Sparks Ltd.
383-4117 477-2584

6 ACRES IN 6-MILE CIRCLE priced at $5,000 with $2,500 down; 10.8 acres, good building location, near in, $8,750 with $3,000 down; 20 acres, well treed, asking $16,000 with $4,000 down. Offers as to price and terms considered. Call 385-6741, ask for BERNICE WEIR, Northwestern Securities Ltd.

ACREAGE FOR SALE
Large or small, with or without home. Building lots, etc. Call GEORGE CHAN, the Specialist in Land. 386-2955. Mayfair Realty Ltd.

CASH FOR ACREAGE ADJACENT to sewer. Kasapi Const., 386-6191.

157 COMMERCIAL PROPERTIES

94 FT. FRONTAGE
800 BLK. FISGARD

—2 story bldg.
—3000 sq. ft. main floor
—3 suites up
—6000 sq. ft. side parking.
For further information call
W. Ravenhill 382-8303

C. G. Heisterman Co. Ltd.
1121 Blanshard St.
383-4161

ONLY ONE IN THE AREA

This commercially zoned large corner lot presents a wonderful opportunity on an arterial road. A very fast growing area needing shops of all kinds, medical services, service station, etc. Only $13,900 full price. Call J. Lobb, 386-1852 (eves.).
George Randall Ltd., 384-8109

158 FARMS FOR SALE AND WANTED

ALMOST 50 ACRES

Beautiful land ideal for subdivision, is presently a farm. Terrific location on Saanich Peninsula. 44 acres of this lovely property is yours for $1,250 an acre and the rest of the farm is for sale for $20,000. Please call Ted Graves at 385-8771.

BROWN BROS. AGENCIES LTD.
1125 Blanshard Street
385-8771 Anytime

159 GULF ISLANDS PROPERTIES

SALT SPRING LANDS LTD.
Largest Gulf Islands Realtor
Box 69, Ganges — Phone 537-5515

TRY OUR SPECIAL SIX TIME RATE WHEN PLACING YOUR CLASSIFIED ADVERTISEMENT

New Rampage By Congolese Troops Charged

BUJUMBURA, Burundi (AP) —Some refugees arriving from the eastern Congo say white mercenaries and Katangan troops have occupied Bakuvu. But others report they pulled out of the provincial capital Monday and returning Congolese troops went on another rampage.

Refugees who fled to Burundi from Kivu province said hard fighting took place between Congolese troops defending Bukavu and a force of mercenaries and their Katangan allies. But on Monday the fighting subsided and the Congolese troops fled, the refugees said.

Another group of 90 refugees who escaped to Rwanda and arrived in Athens Tuesday said the mercenaries and Katangans putlled out of Bukavu Monday, leaving them at the mercy of vengeful Congolese troops.

INCLUDES NUNS

The group included plantation men, Greek merchants, nuns and priests. Their accounts were reminiscent of the reports of Congolese troops running wild in July took the city and then withdrew.

"I can't describe it, it's undescribable," said a weeping, 17-year-old Greek girl.

Another Greek refugee said about 15 mercenaries—mostly Belgians, Italians and Spaniards—entered Bukavu at 6 a.m. on Aug. 5, accompanied by 60 Katangans.

"We were working our shops," he said. "The mercenaries came and offered us guns and asked us to join them.

"We refused and two days later they left.

"A few hours after they departed the Congolese national army entered the city. They started looting and destroying everything.

"Everyone who was white was treated as if he was a mercenary."

One woman said groups of women and children have been sleeping on the floor of foreign consulates and hospitals for the last week waiting to go to the Rwanda republic.

POINTED GUNS

Another merchant said the Congolese soldiers "came to our houses with pointed guns and asked for clothes and money."

"Those who refused were beaten."

One European is reported to have offered the Congolese soldiers 1,000,000 Congolese francs to save his daughter from rape.

A merchant said the Congolese soldiers were fighting with civilians over the loot from European shops and houses.

A Belgian plantation owner said 12 persons had died in the Bukavu fighting—three mercenaries and nine civilians. Other refugees said 11 were killed.

The plantation owner said he and 25 other persons fled at night in five outboard motorboats, crossing Lake Kivu to Rwanda.

Mercenaries and Katangans rebelled aguinst the Congolese government early last month.

Vintage Gun Display Slated For August 27

Vintage guns dating back to the American War of Independence will be on display here Aug. 27.

The ancient arms will be shown at the Vancouver Island Arms Collectors Association's Centennial Gun Show in the Old Age Pensioners Number One Hall at Pandora and Government.

Guns and small military weapons of all types will be on display.

The association's president, Travers Custance, said the annual show, usually held in October, is being held in August this year to enable more tourists to attend.

"In the past there has been a tremendous interest in our collection," he said. "We would like to let more people in on it."

Mr. Custance personal collection of British and Canadian military weapons includes a 200-year-old British Brown Bess musket.

"I bought it five years ago for $85, but it's probably worth $150 now."

APPLICATION FOR A WATER LICENCE WATER ACT

We, Peter K. and Wendy P. Bousfield, of Balgonie, R.R. No. 1, Cobble Hill, B.C., hereby apply to the Comptroller of Water Rights for a licence to divert and use water out of Burnham